Two Parts, Complete—28 Pages

The Times

Part I—General News Sheet—14 Pages

Forty-fifth Year.

MAXIMUM TEMPERATURES: Boston, 76; New York, 72; Washington, 76; Pittsburg, 82; Cincinnati, 84; Chicago, 86; Kansas City, 84; St. Paul, 70; Jacksonville, 80; LOS ANGELES, 99

BY MAIL, ONE YEAR, $9.00 | Per Month, 75 Cents, or 2 1-2 Cents a Copy.

WEDNESDAY MORNING, SEPTEMBER 19, 1906.

On All News Stands, Trains and Streets. | 5 CENTS

THE WEATHER.
SHORT REPORT.

...ST.—For Los Angeles and vicinity: Fair; continued warm; light wind.

...DAY.—Maximum temperature, 99 deg.; minimum, 63 deg. Wind ...thwest; velocity, 9 miles; 5 ...; velocity, 16 miles. At midnight the temperature was 70 deg.; clear. At 5 a. m. the temperature was ... deg.; clear.

...—For San Francisco and vicinity: Fair; continued warm; light wind.

...complete weather report, including ...erature temperatures, will be ... page 12, part II.]

CONTENTS OF THE NEWS
IN TODAY'S ISSUE OF
The Times

INDEX.

...ait on Taft.
...Republicans Hearst.
...Churchill Loses.
...Hits Hongkong.
...Killed on Rock Island.
...Menace Fish.
...in Arizona.
...on Sullivan.
...Ticket Named.
...Proves Fatal.
..."Blows In."
...Brief Vital Record.
...of Tongues.
...ting of Oranges.
...Service: Official Doings.
...South Catalina.
...Pen Points.
...Clubs.
...Society.
...Odds for Race.
...the Colorado Back.
...Santa County News.
...Southern Counties' News.
...and Financial.
...and Real Estate.

SYNOPSIS.

Orange shippers fear ... will prevent diverting ...rance growers' profits, ...opinions differ....Baba ...Keyes's "Gift of ...like chicken tracks, ...Mrs. Wardwell car- ...stove from house ..., is horribly burned. ...than formerly in ...convention this year, ...November....Pasa- ...State Y.M.C.A. ath- ...Vanderbilt cup con- ...the flyers....Non-par- ...med, not yet ratified. ...cremates six horses, ...Myers....Arnett de- ...Tennis Sharp ...Uncle Heine by ...helps break carpen- ..."strike"....Damages of ...street cut to be de- ...Vote-buyer Vignes in- ...O'Brien "blows in." ...be filed against Sam- ...suspect case....Immi- ...to investigate alleged ...banned Russians....Six ...vaccinated by the ...yesterday...Butcher, ar- ...acting, claims latter ...bag-lien barred from ...Lorenzo Dunlap sues to ...by he alleges was taken ...desk of religion....All ...for reality, many sales. ...thousand dollar special ...question November 1. ...for trial on a forgery ...New Year today.

CALIFORNIA. Flames ...Santa Inés hills; Carbon ...and small force ...the J. U. Heury ranch. ...Diablo Cañon southeast ...ranchers to fly for ...family missing at ...Past year best one in ...Polytechnic Institu- ...Large party invades ...

...Arbitration of the ...in San Francisco is at ...and the two arbiters re- ...men may be released ...Kenosh County Jail in ...efforts made in her be- ....The London and ...Company offers ...cents on the dollar if ...Bank will remove its ...delinquent list....It is ...is anxious to get hold ...of the new Sierra Pacific ...an outlet to the Coast. ...shoots white waitress ...payment of rejected suit. ...San Francisco decides ...may remain in this ...registered under the ...J. Tobin, one of the ...Mercantile Bank, dies in ...High water of the ...causes the fish hatch- ...Northwest....Esther ...reception at Seattle ...would kill at God's ...E. Randell soon will ...and will make inspec- ...and harbors of the ...

EASTERN. Senator ...Roger C. Sullivan's ...declares he utters un- ...gets ovation in North ...wool growers ...treatment of eastern ...firm association. ...asks mandamus for ...passenger union depot ...locates his street. ...Joaquin district are ...fatal to fifty-one ...a mine battle between ...miners in which youths ...Coal Center, Iowa, the ...place bullets in ...seriously injure sol- ...decision is made that ...must be paid for ...Secretary of Pay Director ...from his position from ...Chambers says he is ...the Maine fight and ...on the same lines ...District Attorney in ...against the

WAITING ON TAFT.

Havana Knows Not What He'll Do.

Commander Colwell Cables That Leaders Have Taken Up Peace Terms.

Gen. Funston May Command the Army if Intervention Is Necessary.

Rebels Seek to Appear in a Position as Strong as the Government's.

[BY THE ASSOCIATED PRESS—P.M.]

HAVANA, Sept. 18.—At midnight the American cruiser Des Moines, with Secretary Taft on board, was in wireless telegraphic communication with the cruiser Denver. The Des Moines will arrive at 2 o'clock.

WASHINGTON, Sept. 18.—A cablegram came early today from Mr. Sleeper, saying it is not known what course Secretary Taft and acting Assistant Secretary of State Bacon will pursue on their arrival in Havana.

Commander Fullam of the gunboat Marietta cabled to the Navy Department, today, that the landing force seems to have overawed the insurgents, and that there is at present no anticipation of further destruction of property. Commander Fullam has 120 bluejackets on the Marietta, 150 on the Dixie and 300 marines.

SUGAR ESTATE BURNED.

Information was received at the State Department, late today, from M. ..., a specialist in the Colonial Cuban Company at New York, that he had been advised of the destruction this morning of the Esperanza sugar estate near Cienfuegos, Cuba. The estate was burned by Col. Collada and a band of insurgents. It is not known whether Col. Collada was aware of the suspension of hostilities, or merely acting as an outlaw.

The Esperanza estate is not far from the Constancia estate, which was reported to have been destroyed several days ago. The insurgents have been particularly active in the vicinity of Cienfuegos, and are reported to have destroyed considerable property. Official advices concerning the burning of big plantations, which have been reported from time to time, are lacking, however.

Some question has arisen over the conflict of Spellman's dispatch, and it is possible that he refers to the same plantation mentioned in Commander Fullam's dispatch, received by the Navy Department late yesterday afternoon.

All the ships of the navy destined for Cuba at present, are on the sea, and it is expected that they will constitute a sufficient force, unless peace plans fail and intervention becomes necessary.

It is understood that the navy will send a supply ship, with food and a collier, to Havana.

Commander Calwell of the cruiser Denver cabled to the Navy Department, today, from Havana, saying that things were quieting generally, and the leaders were discussing peace terms.

COMMAND FOR FUNSTON.

Gen. Frederick Funston, who is now on his way to Washington under orders from the War Department, will probably be assigned to command the army in Cuba in the event intervention should be found necessary.

While orders have not been issued for the movement of troops to Cuba, the army was never better prepared for quick action, if it is found necessary to send them to Cuba.

Gen. Funston is probably as well-informed regarding conditions in the island as any general officer in the army. He made a good reputation in the Philippines, and only a few months ago he attracted attention by the manner in which he handled the difficult situation growing out of the employment of troops in San Francisco after the earthquake. The fact that he is under orders to come to Washington and to await further instructions indicates that he is wanted for important duty.

The State Department was informed by the Cuban legation today that Quesada, the Cuban Minister to Washington, who was one of the delegates to the Ohio conference, will sail for Liverpool on the 20th inst. on the steamer Majestic.

NO DECISIVE PROGRESS.

PEACE SEEKERS SCOURING.

[BY THE ASSOCIATED PRESS—P.M.]

HAVANA, Sept. 18.—Notwithstanding some appearance of activity, no decisive progress was made today in the peace negotiations. A few peace seekers went westward in automobiles, with the idea of reaching and conferring with Pinon Guerra, the insurgent leader in Pinar del Rio province, and others visited Loynaz del Castillo, the commander of the insurgent forces in Havana province, but the only definite thing reported is that the insurgents in the field are not willing to enter into negotiations until all the conspiracy prisoners shall have been released.

While it is possible that those most highly responsible may reach a basis of agreement to present it to Secretary Taft and Assistant Secretary of State Bacon when they land here tomorrow, there is nothing to show that such a basis has been reached as yet, and there is evidence that if it has been reached it will not be accepted by the insurgents.

Considerable earnestness has been shown by some of the leaders looking toward a settlement of acceptable terms, but others, and notably so among the Moderates, appear to be satisfied to let the case rest as it is until it can be adjudicated by President Roosevelt's representatives. The rebels are anxious to be placed in a position which may be considered at least equally as strong as that of the government, and consequently they are more persistently active.

Gen. Menocal stated to the Associated Press tonight that the important part of his mission was ended when he brought the leaders together. The Liberals feel that they accomplished something in procuring the release of the alleged conspirators more recently arrested, and inducing a cessation of hostilities. Part of their leaders also remark that the cessation of hostilities was the act of the government.

INSURGENTS CONTROL TOWNS.

An Associated Press correspondent visited three insurgent camps west of Havana. He found all the towns from Artemisa to Arroyo Arenas controlled by insurgents.

Pino Guerra's forces are believed to be camped, tonight, at Artemisa, and it is said tomorrow it will unite with Gen. Castillo's force outside Havana.

The people of the whole region west of this city sympathize with the insurrectionists.

Alfredo Zayas, the president of the Liberal party, has just returned from an automobile trip to the West, in the course of which he consulted with several of the insurgent leaders and stated that he prevailed upon them not to come within 20 miles of Havana.

At the meeting of the Liberals, tonight, Señor Alfredo Zayas ... visited José Miguel Gomez and other political prisoners, all of whom, he said, will be released tomorrow by order of the government.

An insurgent force numbering 400 is reported outside of Sagua la Grande, threatening the town.

The palace authorities continue to hold that it will be Secretary Taft's duty to sustain the Palma government.

While no acceptable basis of peace appears to have been suggested by either side, the impression is general that Secretary Taft will take up the work of peacemaking with small consideration for past grievances, the main idea being rather constructive measures for the future.

SEARCH FOR FIREARMS.

The newest feature of the revolution is the appearance of Americans from the Isle of Pines complaining that officials of the courts of the Isle of Pines are searching the homes of all Americans for firearms and seizing all arms which may be found. The Americans there, both Radicals and Conservatives, are extremely wrathful over the action of these officials, especially so as the conduct of some of the natives lately had caused them to consider the necessity of having firearms within reach. They will appeal to Minister Morgan and Assistant Secretary of State Bacon tomorrow, with a request that a United States naval vessel be sent to the Isle of Pines to safeguard the lives and property of Americans.

LETTER FROM FERRARA.

HIS VIEW OF THE SITUATION.

[BY DIRECT WIRE TO THE TIMES.]

NEW YORK, Sept. 18.—[Exclusive Dispatch.] Col. Aguirre, representative of the Cuban insurgents in New York, has given out the contents of a letter he has received from Col. Orestes Ferrara, divisional commander of the revolutionists in the province of Santa Clara. This letter was dated in Camarones September 9, and said indirect overtures for peace had been made by the government, but the insurgents were firmly resolved to accept no terms of settlement not based on an entirely new election and the complete annulment of the last national election.

Col. Ferrara wrote that the armed revolutionists in Santa Clara province numbered 16,000 men, and that only lack of ammunition had prevented them from attacking and capturing Havana.

"This one fact you can make sure of," Col. Aguirre said today. "Palma will throw every obstacle he can think of in the way of an investigation by a committee from Washington. He will fight this to the end, for he has everything to conceal, and nothing to make public. He will combat such a proposition to the utmost."

EUROPEANS AND COPPER.

BOSTON, Sept. 18.—[Exclusive Dispatch.] In an interview, N. L. Amster of Old Dominion, Shannon and other Arizona properties, just returned from Europe, says Europeans are just beginning to realize the strength of American securities, especially copper.

CANAL MEETING DATE DOUBTFUL

WASHINGTON, Sept. 18.—The next meeting of the Isthmian Canal Commission may be deferred until November, at the time the President makes his visit. Chairman Shonts intends to go to the isthmus with the President, or will be there at that time, and if the meeting is deferred he will not be obliged to make two trips.

SAN PEDRO RIPS UP HEARST'S GAS BAG.

"Examiner" is Flayed by Mass Meeting, Franchise Tabooed by Trustees.

Indefinite Postponement of the Proposition to Confer Grant of Privileges Along Sea Wall—Three Hundred Solid Men of the Town Pass Resolutions Roasting Agitator Hearst and His Los Angeles Sheet.

[SPECIAL CORRESPONDENCE OF THE TIMES.]

SAN PEDRO, Sept. 18.—The efforts of the twin bosses, Craig and Hearst, to discredit, damage and bullyrag San Pedro and her Board of Trustees through the agency of the Los Angeles Examiner, by printing lurid misrepresentations as to certain concessions in the outer harbor, met with a stinging rebuke tonight. The trustees belied the Examiner's charges of corruption by laying the harbor franchise scheme on the shelf, and indignant citizens at a mass meeting passed a set of hot resolutions, burning the Examiner for its libel, and holding up Hearst as a faker of the worst sort.

The proposed franchise is dead and the Los Angeles Examiner is cast into outer darkness.

That is the net result of the night's proceedings.

MASS MEETING'S RESOLUTIONS.

Prior to the session of the Board of Trustees three hundred of the most substantial citizens met in the City Hall and after several speeches roasting the rabid articles in the Examiner, unanimously passed the following resolutions, which were presented by Harry Stieglitz:

The people of San Pedro, having exercised their constitutional right to peaceably assemble, hereby declare: That

Whereas, A wanton and unprovoked attack has been made [by the Los Angeles Examiner] upon their inalienable right to govern themselves and to manage and control their local affairs in accordance with the provisions of law, and they are threatened with unlawful interference with the exercise of the said right on the part of irresponsible individuals from the city of Los Angeles [the Examiner's alleged special carload of protestants,] who propose to invade the precincts of our City Hall for the express purpose of intimidating the members of our Board of Trustees in the performance of their duties [illegible] ...

Whereas, Untrue statements have been made and the same have been widely published [Referring to the Los Angeles Examiner's statements] to the effect that certain concessions to fill in and improve a portion of the outer harbor asked for by divers and sundry corporations and individuals is the last portion of the frontage of the Outer Harbor remaining in the hands of the people and free from corporate control; which statement is so far from the real fact that not a single foot of the frontage of the Outer Harbor ever has been disposed of and the entire frontage remains today in the hands of the people of this city; the further fact being, that this city has, by a wise and judicious policy of granting concessions of the character now under consideration, actually multiplied the frontage so that we now have as much as nine times what we had to start with; and

Whereas, An attack [in the Examiner] of both a public and a private character, coupled with a vicious libel, has been made upon W. C. Hill, George H. Peck, Karl Stromsen, N. W. Tilton and James Weir, our sworn and acting Trustees, an attack and insult wholly unmerited and undeserved. Now therefore, be it

Resolved, That we here declare our firm and unalterable purpose to the whole world, to exercise our constitutional and lawful rights and privileges, as American citizens and as members of a California municipality, equal before the law to any and all others, and that we will resent any attempt to interfere with the exercise of that right, not only today but tomorrow and every day while we retain the rights or the character of American citizens.

That we declare to the world the truth about the Outer Harbor conditions: That is to say, the city of San Pedro has not granted a single foot of the frontage of the Outer Harbor to any individual, firm or corporation; on the contrary, having at the beginning no more than about four thousand feet, by the Huntington grant, and by the Miner grant, both of which were merely concessions of the right to fill in the shallow water of the Outer Harbor accompanied by a lease of the filled-in territory as a consideration for the cost of the improvement, the city of San Pedro, as a result of said grants will, when they are completed, have wharf frontage estimated at about 30,000 feet, inclusive of the inner side of the breakwater. Such malicious false statements as those referred to are calculated to injure the business of the port of San Pedro, and we here ask the newspapers throughout the country to publish these resolutions in order that the truth may be known.

That, as an expression of our confidence and respect, we desire to speak of our Trustees, as follows, to be taken up at the pleasure of the Board.

Though we have often been of different opinions concerning matters of public policy and conduct, and bitter things have been said and unfriendly things done; and though we fully expect to continue to differ upon occasions as long as we are interested in public affairs, yet, we wish to say to you,

W. C. HILL, That no matter how you decide this or any other question that may be presented to you for your conscientious decision while you have a seat as our representative on that Board, we know that the time never will come when you cannot look honest men in the eye with a conscience as free from stain as that of any living man, and we who have long known you, and have looked so often into your honest, kindly face, have no other feeling but contempt for the miserable coward [Hearst] who, in utter ignorance of your real character, would even suggest your fitness for any other than the home of an honest man; to you,

GEORGE H. PECK, That you may rest assured that your neighbors and friends will be always ready to protect your good name from aspersions at the hands of those harpies [the Examiner people] who make a practice of befouling human character. Those who have known you longest will be the readiest to defend your character from the attacks of such as these; to you,

KARL STROMSEM, That it is because we have seen your honest efforts, your days of hard work and your weeks and months and years of honest endeavor, that we know your incorruptibility; to you,

NAT TILTON, That you are near and dear to many of us for many long years, and that it would be dangerous to any enemy of yours or to any one by whispered backbiting, to try to besmirch your character in our hearing; and to you,

JAMES WEIR, That we have tried you in the fire, and know you to be pure gold, and that it is because of your long service in your present position, your well-known and universally recognized integrity; the purity of your home life, the ability and constancy with which you have always served those who have employed you in your well-known and chosen avocation, that we know you to be incorruptible.

That this wanton attack [It was all in the Examiner] upon the private character of such men as these, against whom no breath of scandal has ever blown, should be met with the consistent resentment of all honest men everywhere, for if these men are not safe, it is well known that none are safe.

And finally, that we recommend to our Board of Trustees, to appoint a committee of investigation to operate in connection with a similar committee from the Los Angeles Chamber of Commerce, to examine into and make a public report as to the conditions existing in the Outer Harbor, with a view to determining once and for all time just how much of the frontage out there has been disposed of if any, and how much remains, if any; and that pending the report of that committee, any further consideration of the subject, the question of the various applications for concessions in the Outer Harbor be laid over.

THE FARCE

For several days the Los Angeles Examiner has worked itself into a very frenzy relative to certain concessions asked for in the outer harbor by the Southern Pacific, the Imperial Investment Company and the Home [illegible] Warehouse Company. The political animus behind the lurid campaign of words was most apparent, but the bullyragging of San Pedro's Board of Trustees has reacted, and the Hearst sheet gets the worst of it.

The huge joke accompanying tonight's meeting of the Board of Trustees was the arrival of the Examiner "special car" which was supposed to contain the indignant citizens of Los Angeles who would save San Pedro harbor from the grasping corporations. There were just fifteen people—"count 'em, fifteen"—aboard the car. Each of the Hearst saviors could stand a new suit of clothes. Most of the Hearstites, instead of proceeding to the Council Chamber in the City Hall, deployed to nearby saloons and remained there during the evening.

ACTION OF TRUSTEES.

Representatives of the various corporations as well as a large delegation from the Los Angeles Chamber of Commerce and several hundred citizens of San Pedro were in attendance when the Board of Trustees met at 8 o'clock.

The resolution adopted at the citizens' mass meeting were presented by City Clerk Harry Stieglitz in an impassioned speech in which he roundly denounced the attacks of the Los Angeles Examiner. With a whoop these resolutions were adopted by the trustees.

Following the suggestion of The Times in its editorial of last Sunday morning, the board indefinitely postponed action upon the various applications for concessions in the outer harbor.

Thereupon the board adopted the following resolution:

"Be it resolved by the Board of Trustees of the City of San Pedro, that we thank the people of San Pedro for their renewal of confidence in our integrity and steadfastness in the discharge of our duties as their public servants; and be it further resolved, that this Board of Trustees hereby ever guard with vigilant eye the interests of our harbor."

The adoption of this resolution was followed by prolonged applause led by the delegation from the Los Angeles Chamber of Commerce.

President James Weir offered the following resolution, which was unanimously adopted:

"Be it resolved by the Board of Trustees of the City of San Pedro, that we deem it wise and for the best interests of the public that this Board of Trustees grant no concessions on the breakwater in the outer harbor of San Pedro to any private corporation or individuals."

Having handed the Examiner and the twin Bosses Craig and Hearst a black eye, and by their intelligent action relative to franchises in the outer harbor, having received the sincere approval of their fellow-citizens, the board calmly and without any display of hysterics, settled down to the consideration of routine business.

COAST TO COAST, PLANS HARRIMAN.

[BY DIRECT WIRE TO THE TIMES.]

NEW YORK, Sept. 18.—[Exclusive Dispatch.] Edward H. Harriman has sprung another surprise on the railway and financial world by the tacit admission, today, that the first coast-to-coast railway project in the United States is the subject of negotiations between the big railway bankers.

Ever since it was announced that the Pennsylvania had sold its holdings of Baltimore and Ohio stock to the banking house of Kuhn, Loeb and Company, it has been surmised that Harriman's hand would be seen definitely in some new project.

It now appears that the Union Pacific Railroad shortly will acquire the recent holdings of the Pennsylvania in the Baltimore and Ohio. With this stock and another block easily obtainable, Harriman will have definite control, and be able to make the Royal Blue Line the eastern end of his great 20,000 mile system from seaboard to seaboard.

The new deal will mark several changes in railway councils, and Harriman will enter directly into the affairs of the Reading because of joint ownership of that road by the Baltimore and Ohio and the Lake Shore and Michigan Southern.

Harriman's latest move is in direct answer to the gage of battle thrown down by George J. Gould in the building of the Western Pacific, which, with the other Gould lines, is intended to complete a transcontinental system.

The consummation of the deal will also mark an important step in the gradual disintegration of the "community of interests" in railway financing and operation.

JOKE REVEALS MURDER PLOT.

SUPPOSED LUNCH STOLEN PROVES POWDER PACKAGE.

Workman in Factory of Anderson Glass Company in Chicago Purloins Parcel in Closet to Annoy Companion, but Finds Explosive Contained Therein.

[BY DIRECT WIRE TO THE TIMES.]

CHICAGO, Sept. 18.—[Exclusive Dispatch.] The practical joke of a workman at the factory of the George H. Anderson Glass Company today exposed a plot of striking glassblowers which might have resulted in wrecking the plant and killing a number of employés. The matter has been brought before the grand jury by Inspector Shippy, and two members of the Glassblowers' Union will be held for trial.

A package of smokeless powder, intended to be used in wrecking the factory, was found in a closet by one of the workmen who, as a joke on a fellow employé, stole the package under the impression that it contained nothing more dangerous than a cold lunch. When the nature of the contents was discovered, the fact was reported to the superintendent, and the confession of the man who had concealed the bundle revealed the existence of a plot to [illegible] the non-union employés and the owners of the plant.

The conspirators planned to mix the powder with the preparation used to coat the backs of mirrors and when the mixture was held up to a flame to dry a terrific explosion would have resulted.

VOLIVA RECEIVES VOTES.

Members of Zion Cult Elect Him Leader in Place of the Deposed Dowie.

[BY THE ASSOCIATED PRESS—P.M.]

CHICAGO, Sept. 18.—Wilber Voliva was chosen today by the people of Zion City as their leader by the overwhelming vote of 1911 to 6 for his opponent, A. N. Bills.

The election was held today under the orders of Judge Landis of the United States Court, who was asked some time ago to settle the controversy between John Alexander Dowie, founder of the church, and Voliva as to who should have control of Zion City.

Believing that the best way to settle the difficulty was to let the people of Zion City choose their own leader, Judge Landis ordered the election and today's vote is the result.

The action of the Zionists today practically makes John Alexander Dowie an outcast from the religious organization which he established many years ago and which has now grown to large proportions. Dowie, who is in feeble health, refused to recognize the authority of the court in ordering the election and did not present himself as a candidate.

Out of the total vote of 1917 cast, about half of the votes were by the women of Zion City, who went to the polls singing hymns, cast their votes and then knelt in prayer at the door of the voting place.

CHASED A MANIAC.

Patrolman Powers of Denver Engages in Running Fight With Man, Who Shoots Back.

[BY DIRECT WIRE TO THE TIMES.]

DENVER (Colo.) Sept. 18.—[Exclusive Dispatch.] Patrolman Powers engaged in a running fight with a maniac today, and was the target for many shots fired by the man, who escaped after being pursued several miles.

Although a crack shot, every shot Powers fired at the fugitive missed the mark. The running duel caused a panic in the neighborhood and the sending to the scene of a squad of patrolmen armed with rifles.

Noticing the man's strange actions, Powers had arrested him in the "tenderloin," where he broke away from the patrolman at the patrol box [illegible] drawing a revolver, fired at the officer and several other persons as he ran.

LABOR TO RUN POLITICS.

VICTORIA (B. C.) Sept. 18.—The Trades Congress, which commenced its sessions in Victoria yesterday with representatives of four hundred unions and twenty-five members present, will consider the question of the entry into politics, a resolution to that end having been introduced by E. H. Grey, president of the Victoria Trades and Labor Congress.

This resolution urges the formation of a Canadian labor party with a combined national provincial and municipal platform whose candidates will be sworn not to accept office in any government without consent of the recognized labor members.

The platform will include old age pensions, conciliation and arbitration acts, restriction of coolie immigration, public ownership of railways, telegraph, telephones, waterworks and lighting plants, and government fire and life insurance

CHURCHILL A LOSER.

Charles M. Floyd Defeats Him.

One of Greatest Battles for Governorship of New Hampshire.

Literary Candidate Made a Hard Fight, but Lost on Ninth Ballot.

Two Ballots Thrown Out Because Defective—Much Money Spent.

[BY DIRECT WIRE TO THE TIMES.]

MANCHESTER, (N. H.) Sept. 18. — [Exclusive Dispatch.] In one of the greatest political battles ever waged in this State, Charles M. Floyd of this city tonight was nominated as gubernatorial candidate by the Republican State convention. The convention, which opened at 11 o'clock this morning, lasted nearly eleven hours, and Floyd was nominated on the ninth ballot. Floyd's vote was 408.

Col. Winston Churchill, the author, a reform candidate, fought a hard fight. He gained strength from the first ballot, and in the ninth, when the result was announced, he had 335 votes. Churchill's great showing was a feature of the convention.

FIVE CANDIDATES.

When the convention was called to order, there were five candidates lined up, Rosecrans W. Pillsbury, Charles H. Greenleaf, Stephen N. Gale, Charles N. Floyd and Winston Churchill.

Gale retired on the second ballot, and at the close of the seventh ballot [illegible]

TWO BALLOTS THROWN OUT.

Two of the ballots, the second and the third, were thrown out, being defective, as each of them showed more votes than there were in the convention. There were 808 delegates present, and each of the defective ballots had 812 votes. It was claimed the ballot box was stuffed.

Ex-United States Senator William E. Chandler was one of the leaders of the Churchill forces, and his work in the author-candidate's struggle for the nomination did much toward piling up his support.

HAD GOOD LEAD.

On the eighth ballot, Churchill had a good lead and this gave the machine people such a scare that they persuaded the Greenleaf delegates to shift their support to Floyd.

Never in the history of the Granite State has such a fierce political battle been waged. Thousands of dollars were used in the campaigns of the various candidates.

CHURCHILL'S CHARGES.

[BY DIRECT WIRE TO THE TIMES.]

BOSTON, Sept. 18.—[Exclusive Dispatch.] President Lucius Tuttle and the Boston & Maine Railroad, of which he is the head, was charged by Winston Churchill, Gubernatorial candidate, and the Lincoln Republican Club, of which the latter is a candidate, with controlling the New Hampshire Railroad Commission through a paid lobby system, as it already controls all steam roads. They charged that the entire Legislature is at the behest of the Boston & Maine road; that all its members ride on Boston & Maine passes, and that anything the road wants it can have, or any measure it wants killed is straightway "dead," when its agents say the word.

Churchill's platform was anti-Boston & Maine. He charged that the State has been "owned" by the Boston & Maine so long that decent transportation facilities, including sufficient trains, dining cars and freight service could not be obtained.

The road also is charged with having an interest in the maintenance of the Salem race track and the passage of its charter, which permits gambling within its boundaries and the maintenance of its own police system without responsibility to any outside power.

Churchill demanded that the next Legislature make a contract with the railroads for transportation of its members to and from the capital each week, appropriating money from the treasury as mileage. He also demanded the limiting of free passes by penal statute to such classes as railroad, mail and express officers and employés, of persons in misfortune unable to pay their fares. He demanded an elective railroad commission, instead of an appointive one, to do away with its alleged control by the railroad lobby.

PLATFORM FEATURES.

[BY THE ASSOCIATED PRESS—A.M.]

CONCORD, Sept. 18.—The platform indorses the administration of the President, commends the "industry of work" of the Fifty-ninth Congress, and congratulates the country "that Republican financial and industrial policies have brought unprecedented prosperity."

TERRIFIC TYPHOON.

Hongkong Disaster Widespread.

Harbor Is Literally Strewn With Wreckage, Including Foreign Ships.

No Americans Killed or Injured, but Scores of Native Lives Lost.

French and British War Vessels Wrecked or Damaged. Other Craft Ashore.

[BY THE ASSOCIATED PRESS—P.M.]

HONGKONG, Sept. 18.—A terrific storm broke suddenly here this afternoon, lasting two hours and destroying innumerable native craft and causing much loss of life.

The harbor is literally strewn with wreckage, and the streets of the city are blocked with débris.

An unknown steamer collided with the British steamer Strathmore, seriously damaging the latter.

The British steamer Lobng Sang collided with the British steamer Chip Sing, with slight damage.

The river boat Fatshang fouled the French mail boat Polynesian.

The British steamer Monteagle, the German steamer Signal, the German steamer Emma Luyken, the British steamer Changsha, the German steamer Seeta, the Kowloon ferryboat and a water boat were driven ashore.

The American steamer Sorsogon and the German steamer Johanne are awash.

A Japanese steamer is stranded on Kellet's Island.

The British river gunboat Moorhen is leaking badly, one French torpedo-boat destroyer is ashore and two others dragged their anchors the entire length of the harbor.

The British steamer Empress of Japan was saved by the dock company's tug keping her steady.

The steamer S. P. Hitchcock was driven high and dry on shore.

The British river steamers Kwong Chow, San Cheung and Sun Lee foundered. The French steamer Charles Hardouin was damaged. The little Chinese steamer Wing Chai was beached.

Numerous steam launches and lighters foundered, and most of the wooden piers on the waterfront are demolished.

ON AN ISLAND.

Hong Kong is on an island situated in the China Sea, off the coast of China, from which it is separated by a narrow strait. It yielded to Great Britain by treaty in 1842. The roadstead has a well protected anchorage. Victoria, the capital (itself commonly called Hong Kong,) is situated on a magnificent bay of the same name, setting up into the north side of the island.

Hong Kong is a great city of trade of China. The exports are roughly estimated at $125,000,000, and imports at $100,000,000. As a British colony on Chinese soil, it is the most important in its political and defensive position, and is the headquarters of the military, naval and mercantile establishments. The population of Hong Kong, the city, is about 275,000.

MANILA ADVICES.

HUNDRED LIVES LOST.

[BY THE ASSOCIATED PRESS—A.M.]

MANILA, Sept. 18.—Later advices from Hong Kong state that 100 lives were lost and millions of dollars' worth of damage done during the typhoon.

Only two persons on the Fatshan were killed. The French loss includes four officers.

The British gunboat Robin and the torpedo-boat destroyer Taku were damaged. The gunboat Phoenix and the French torpedo-boat destroyer Francisque were wrecked.

Although the barometer was low this morning, there was nothing to presage a hurricane. Under ordinary precautions, the usual harbor work was in progress when the storm struck the shipping, practically without warning. Vessels pitched ashore along the waterfront, and the docks and seawalls were strewn with wreckage. Ocean liners, junks, sampans and ferryboats were piled up in the streets, and the flooded highways blocked with wreckage.

The greatest loss of life was among the natives. Pearl River was crowded with boats, and the storm sent hundreds to the bottom.

Among the few ships in the harbor which escaped damage is the Empress of Japan.

The French torpedo-boat destroyer Fronde was damaged in a collision and twenty persons lost.

The British government officials immediately started to clear away the débris, and soldiers and sailors worked heroically to save the drowning and succor the homeless.

A complete estimate of the damage will not be obtainable for weeks.

No Americans are reported to have been killed or injured.

SOME WRECKED VESSELS.

[BY THE ASSOCIATED PRESS—A.M.]

NEW YORK, Sept. 18.—The British steamer Monteagle arrived at Hong Kong September 14 from Vancouver and Honolulu. The steamer registers 3492 tons net, is 445 ft. long, 52.2 ft. beam and 27.7 ft. in depth. She was built at New Castle in 1899.

The German steamer Johanne sailed from Dell, an island of Java, August 1. The Johanne was built at Lubeck, Germany, in 1903, registers 952 tons net, is 255 ft. long, 36.2 ft. beam and 18.1 ft. in depth. She is owned by M. Jebson.

The British steamer Fatshan was built at Leith in 1887, and is owned by the Hong Kong, Canton and Macao Steamboat Company and the China Navigation Company of Hong Kong. The steamer registers 1425 tons net, is 280 ft. long, 54 ft. beam and 10.2 ft. in depth.

The British steamer San Chung was built at Hong Kong in 1902, is of 394 tons register, 189.8 ft. long, 33.2 ft. beam, 9.1 ft. depth and is owned by the Cheung-On Steamboat Company of Hong Kong.

The military quarters and the temporary buildings were demolished, and the men are quartered in the casements of the fort.

A fleet of nineteen sea junks were washed on Stone Cutters' Island.

A tramp vessel collided with the French torpedo-boat destroyer Fronde, and it is reported twenty Frenchmen were killed. The French torpedo-boat destroyer Francisque is ashore, the steamer Apenrade is badly stranded on Stone Cutters' Island and the British steamer Radnoshire is damaged.

ROCK ISLAND TRAIN FALLS INTO RIVER.

Bridge Over the Cimarron at Dover, Okla., Collapses—Highest Number of Dead Placed at Eight and Injured at Twenty.

[BY THE ASSOCIATED PRESS—P.M.]

KINGFISHER (Okla.) Sept. 18.—While it is believed that several lives were lost, today, when two cars of Rock Island train No. 12, northbound, went into the Cimarron River at Dover, Okla., because of the collapse of a bridge, nobody has been recovered, and the only person positively known to have perished is Hank Littlefield, an employé of the Forepaugh-Sells circus, who was drowned.

The injured are:

MRS. ROBINSON, Enid, Okla., bruised badly.

GEORGE L. WRIGHT, Denver, badly bruised, head cut.

C. W. BROWN, Commanche, I. T., arm wrenched.

MRS. C. E. HUSCHLER, Dallas, Tex., back slightly injured.

DAVID LANG, Hillsboro, Tex., cut on head, back and arm.

C. W. BACON, Enid, Okla., arm dislocated.

Three-year-old child of Mrs. Kate Sells, Payne, O., strangled from effects of water; cannot live.

SIMON W. BYRON, fireman, shoulder dislocated, cut on head and neck.

ENGINEER ILES, cut on head.

W. H. SPITZER, Enid; arm sprained and fingers cut.

The injured are being cared for here.

TWENTY-EIGHT VICTIMS.

GUTHRIE REPORTS DISASTER.

[BY THE ASSOCIATED PRESS—P.M.]

GUTHRIE, (Okla.) Sept. 18.—Eight people are dead, twenty more are injured and many more are missing in the most disastrous wreck in the recent history of the Rock Island road, which occurred three miles from Dover, Okla., this morning.

The engine, tender, baggage and mail cars, smoker and day coach of passenger train No. 12, northbound, left the high bridge that spans the Cimarron River and plunged into the current, flanked by treacherous quicksands. The locomotive disappeared from sight almost immediately. The mail and baggage clerks escaped from their coaches, and swam to the shore.

The accident was due to the defective condition of the bridge, which was swerved out of line by the pressure of driftwood carried down by the swollen stream.

AT HIGH SPEED.

The train was running at high speed to make up time. The engine driver did not see the condition of the bridge until he was within a few yards, when it was too late to stop.

He shouted to his fireman, threw on the air brakes and jumped. He landed on the very edge of the river bank and escaped unhurt. The fireman was less fortunate, sustaining severe injuries.

When the engine struck the bridge the whole structure suddenly collapsed, precipitating the engine and coaches.

COY'S NARROW ESCAPE.

L. H. Coy, a traveling man, whose home is in Kansas City, had a narrow escape in the wreck, being a passenger in the day coach. He arrived in Guthrie over the Rock Island at 4 o'clock this afternoon.

He said:

"When I left the scene of the disaster in the morning, all but about twenty-five of the passengers had been accounted for.

"I was seated near the back of the day coach, when the engineer threw on the brakes and sounded the alarm. I jumped for the door and through the swaying of the car my hand was smashed between the doors. No bones were broken, but the injury is very painful. I did not know that the cars were going onto a bridge until I reached the back platform.

"When I felt the day coach going down, I jumped and landed on a short piece of bridge, which did not go out at the south end. The chair car came up within three feet of me before it stopped, and all that saved my life was the fact that the engineer threw on the air before he jumped. The drag of the heavy Pullmans caused the train to break in two, and it parted between the chair car and the day coach on which I rode.

"When the engine plunged into the stream, it went clear out of sight. The mail car stopped not far from where it went down. The smoker went down stream, heading for the middle, and it was there that the great loss of life occurred, if anywhere. The day coach on which I had been riding started down stream, but swung into the bank.

SIGHT WAS TERRIBLE.

"My hand was hurting me, and I was trembling so that I busied myself first with it. The sight was a terrible one. When I walked down to the day coach, most of the people had been taken out.

"From bruises and the contact with the water, many people appeared as though dead when taken out, but they soon revived. Nearly every one had scratches and bruises, but few were seriously hurt.

"I understand there were about twenty-five people in the smoker. When I left, about 10 o'clock, only seven had been accounted for. Three swam out when the car went down, and four others reached the top of the car afterward, going off on brushwood.

"The wounded were taken to the sleepers, and then to Kingfisher, relief trains arriving quickly.

"The people of Kingfisher did noble work, and too much praise cannot be given them.

"The river was rising rapidly, and it is a miracle that so few people were killed.

"With me was an El Reno butcher and his father. The son's name was F. S. Brown. I think both escaped."

INDESCRIBABLE CONFUSION.

The chair car and two heavy Pullmans were not pulled in, but remained on the track.

The scene was one of indescribable confusion. The shrieks of those imprisoned in the partially submerged coaches were added to the shouts of those on the bank.

The current covered and carried the day coach down stream and lodged it on a sand bank. The passengers were helped out through doors and windows. The smoking car, floating down the stream, was submerged all but the very top. It stuck on a sand bar in the middle of the river, and four men were seen to clamber through the windows and pull themselves on top of the car.

They called loudly for help, but those on shore were unable to reach them on account of the high waters. While they were begging assistance, a large mass of driftwood swept down and carried them from their fragile footing. The other men jumped through the rear door of the smoker before it sank, and struck out for the shore. They were carried down the current for perhaps a quarter of a mile, when they were pulled out. They were almost exhausted from strangulation and exposure.

The most authentic accounts place the number of passengers in the smoker at between twenty-five and thirty. With but few exceptions, these have not been accounted for. The only hopeful news is contained in messages received from rural districts. Men on bits of driftwood have been seen going down stream at various points, but attempts at rescue have in most instances proved futile.

CARRIED TWENTY MILES.

One man whose name is not known, was fished out of the Cimarron at Cashion, twenty miles from the scene of the disaster. He was almost dead. Others have been reported floating down the river.

HURRIED TO KINGFISHER.

Those who were injured and taken from the river at the bridge were hurried to Kingfisher. Six physicians left that place immediately after news of the wreck was received. They have been working without cessation since early morning.

The people of Kingfisher have thrown their homes open for the succor of the injured.

It will be impossible to ascertain the number of dead for several days. Many of those reported missing may show up safe at some point.

Tonight, the derailed cars are lying near the bank of the river. A party of searchers is working with torches and lanterns to lend aid to any who may be within the coaches or recover the bodies. It is the opinion of people who are at the scene of the wreck that a few bodies will be found inside the smoker.

EX-POSTMASTER'S STORY.

W. R. Kelley, ex-postmaster of Kingfisher, has just reached Guthrie from the scene of the Rock Island wreck near Dover. He says that all but six of the passengers are accounted for. Four of those missing are members of a theatrical company that boarded the train at El Reno.

Sheriff J. P. Love of Kingfisher, who was in the smoker of the wrecked train, experienced a marvelous escape. He said: "Just as the car was turning on its side, I fought my way to the rear and forced by body through the door. The water then was over my head. When I came to the surface, I was swept down stream by the heavy current. Just as I had given up all hope and was in the last stages of exhaustion, I touched bottom and drew myself up on the bank. There were at least thirty others in the smoker. I saw only two besides myself escape."

Learning of the wreck, Gov. Frantz this afternoon ordered out the engineer corps of the Oklahoma National Guard, in encampment here, to the big bridge over the Cimarron River, three miles north of Guthrie. Reports here say that several bodies have been seen floating down the river.

TWO UNACCOUNTED FOR.

[BY THE ASSOCIATED PRESS—P.M.]

TOPEKA (Kan.) Sept. 18.—C. F. Bogue of General Manager Cain's office stated tonight that only two persons were still unaccounted for in the Rock Island wreck at Dover, Okla. These were a negro porter and one passenger. Fireman Byrum sustained a broken arm as the result of the wreck. His escape was miraculous, as he was compelled to swim ashore unaided with the broken arm.

After floating five miles down the river on a piece of timber, the baggageman reached the shore.

A pile driver tonight is stationed at each end of the wrecked bridge, ready to begin the repair work at daylight. Officials here state that it will be possible to complete the repairs and have the line open and in operation again inside of twenty hours, providing the water in the Cimarron River does not get any higher.

Neither the names of the dead nor those of the missing and injured have yet been received at the general office here.

General Manager D. E. Cain and W. J. Tolerton, superintendent of motive power, will arrive at Dover about 10 o'clock tonight. Two of the cars are now piled on top of the engine in the water.

EARLIER REPORT.

[BY THE ASSOCIATED PRESS—A.M.]

KANSAS CITY (Mo.) Sept. 18.—A private message received here at 3 o'clock this afternoon from Dover, Okla., the nearest telegraph point to the scene of the Rock Island wreck, says that forty-seven bodies have already been taken to Dover and placed in a temporary morgue there.

After this information was transmitted the wires to Dover failed.

'FRISCO FREIGHT WRECKED.

ANOTHER BRIDGE DISASTER.

[BY THE ASSOCIATED PRESS—P.M.]

GUTHRIE (Okla.) Sept. 18.—A north-bound 'Frisco freight train went through a bridge on the South Canadian River near Carleton, Okla., this morning. Engineer Paul Palmer is dead and Brakeman Priest is missing.

PITH OF NEWS FROM THE MIDDLE WEST.

[BY DIRECT WIRE TO THE TIMES.]

CHICAGO, Sept. 18.—[Exclusive Dispatch.] High temperature and dense humidity were discomforting features of today's weather. The mercury reached 80 deg. in the afternoon, having wormed its way up the tube from the minimum of 72 deg. The relative humidity reached 86 deg. in the afternoon, coming up from 78 deg. in the morning, and this with no rain and a wind of twenty miles an hour from the northwest.

Middle West temperatures:

	Max.	Min.
Alpena	78	60
Bismarck	72	42
Cairo	88	68
Cheyenne	56	38
Cincinnati	88	70
Cleveland	82	64
Concordia	60	58
Davenport	90	66
Denver	64	42
Des Moines	76	66
Detroit	90	64
Devil's Lake	82	46
Dodge City	68	52
Dubuque	86	68
Duluth	70	54
Escanaba	72	60
Grand Rapids	94	66
Green Bay	74	64
Helena	76	46
Huron	66	44
Indianapolis	90	62
Kansas City	78	68
Marquette	66	54
Memphis	86	70
Milwaukee	80	64
North Platte	70	44
Omaha	68	60
Rapid City	70	48
St. Louis	88	66
St. Paul	74	60
Sault Ste. Marie	60	58
Springfield, Ill.	90	64
Springfield, Mo.	86	66
Wichita	64	58

LEAGUE CLUBS' STANDING.

National League: Chicago .781; New York .647; Pittsburgh .815; Philadelphia .471; Cincinnati .432; Brooklyn .415; St. Louis .348; Boston .314.

American League: Chicago .620; New York .605; Cleveland .564; Philadelphia .556; St. Louis .500; Detroit 452; Washington 382; Boston .328.

"OUTLAW'S" HARVEST DANCE.

[BY DIRECT WIRE TO THE TIMES.]

CHIPPEWA FALLS (Wis.) Sept. 18.—[Exclusive Dispatch.] About two hundred attended the harvest dance given by John F. Dietz, the "outlaw" of Cameron Dam fame, which lasted till 3 o'clock this morning. All the guests were carefully examined before they were taken across Thornapple River by Clarence Dietz, the lad who was wounded in the recent encounter with the Sheriff's posse. It was feared that officers were among the party. Dietz and members of his family gave a big supper. The outlaw says he is not afraid the State authorities will attempt to capture him.

RETAINED FEES OF YEARS.

[BY DIRECT WIRE TO THE TIMES.]

CAMBRIDGE (Ill.) Sept. 18.—[Exclusive Dispatch.] That the late Frank G. Welton of Cambridge, for thirty-seven years County Clerk and Republican leader of Henry county, had systematicaly retained the fees of this office for more than thirty years was charged today by the Cambridge vigilance committee, which began an investigation of the office three days before Welton's death, September 8. Thirty thousand dollars is the alleged shortage estimated by different members of the committee, who add that this may be increased as the investigation progresses.

BOODLER OFFERS TO TESTIFY.

[BY DIRECT WIRE TO THE TIMES.]

ST. LOUIS (Mo.) Sept. 18.—[Exclusive Dispatch.] It developed today that W. H. Ritter, formerly a member of the House of Delegates, who disappeared when the boodle inquiry began, had volunteered to come to St. Louis and testify that he received $250,000 from Robert M. Snyder of Kansas City in 1898 and divided it among the members of the House combine who voted for the Central Traction Bill.

The body of Fireman Kunze of Blackwell, Okla., is pinned under the engine, which, with four cars, is in the rapidly-rising stream. Persons near the scene of the wreck report that the corpse of a man can be seen.

THIRD MAN IS HARD TO PICK.

TWO ARBITERS WITHDRAW AT SAN FRANCISCO.

Carmen and Street Railways Will Have to Select Other Choices as Former Members Failed to Get Committee Complete—More Threats Are Heard of Renewed Strike.

[BY DIRECT WIRE TO THE TIMES.]

SAN FRANCISCO, Sept. 18.—[Exclusive Dispatch.] On account of apparent impossibility of agreeing upon a third arbiter, present members withdrew today, and an entirely new board will be selected at once.

Owing partly to the anxiety of the United Railways to conclude the arbitration proceedings and partly to growing dissensions in the union caused by delay in selecting a third arbiter, it has been decided to form a new board of arbitration, in which all members shall be wholly disinterested persons.

Another agreement was drawn up, providing that the United Railroads and the allied unions should each select an arbiter, to be wholly disinterested persons, and in no way connected with either the union or the company, and that these two should select a third.

Since the men returned to work, it is the minority party that has been much disgruntled. Last Saturday night, further effort was made by radicals to create discontent, by presenting an ultimatum in which it should declare that if the third arbiter is not chosen by Friday the negotiations would be declared off. This action would not, however, be final, as it would have to be approved by a joint conference, and it is said this body is in favor of a pacific policy.

Dissension in the union may yet result in another strike. Bowling, who was opposed to accepting the railroad's offer, is a pernicious agitator, and has many followers who would like to tie up the roads and make them agree to terms.

GEORGE LOE INDICTED.

He Is Alleged to Be One of the Principals of the Timber Frauds in Idaho.

[BY THE ASSOCIATED PRESS—P.M.]

BOISE, Sept. 18.—The United States grand jury returned an indictment today against George Loe of Meadows for timber frauds. He is said to be one of the principals in extensive transactions in that part of the State by which A. W. Cook of Brookville, Pa., became possessed of some 20,000 acres of timber through one B. S. White.

Loe acted as agent for White. The District Attorney, in asking to have his bail fixed at a good figure, said he was the only principal in the State. Loe was arrested and his bond fixed at $2000.

Loe has a ranch at Meadows, and has sometimes run a saloon. He acted as cruiser, locating people on timber lands.

SURVIVORS PICKED UP.

CHARLESTON (S. C.) Sept. 18.—The Clyde liner New York today brought into port the mate and three seamen of the American bark R. D. Bibber, Capt. Sayers, lumber-laden, from Savannah to New York, wrecked off the Frying Pan Shoals, the vessel turning turtle and going to pieces. The men were found clinging to the spars. The captain and other members of the crew were no tfound.

Superb Routes of Travel.

GOOD— Beach Weather

Spend the warm September days at Long Beach, Alamitos, Bay City, Huntington Beach, Newport or Balboa.

Easy to reach. All seaside pleasures when you get there.

The Pacific Electric Railway

SAILING FOR SAN FRANCISCO, SEATTLE— And All Points in the Northwest. Large, Elegant Steamers

Santa Rosa and State of California

Leave Los Angeles 10 a.m. Wednesday and Sunday.

For SAN DIEGO Leave Redondo 10:30 p.m. Monday and Friday. RATES ALWAYS THE LOWEST AND INCLUDE BERTH AND MEALS. For full particulars call or address City Ticket Office, 336 South Spring St. Both Phones 61. M. BRANDT, P. F. A. C. D. DUNANN, G. P. A., San Francisco.

SAILS THURSDAY, SEPT. 20— ELEGANT 2500-TON S. S. ROANOKE

For SAN FRANCISCO, EUREKA, PORTLAND. Through steamer. No change at San Francisco. SPECIAL SERVICE AND LOW RATES IN EFFECT. All information, reservations, tickets, etc., at City Ticket Office.

NORTH PACIFIC STEAMSHIP CO.

PHONES—Home 7480, Main 8115. 114 WEST THIRD ST., LOS ANGELES

STEAMSHIP POMO—Sept. 20— Leaves for SAN FRANCISCO, making connections for PORTLAND, SEATTLE and TACOMA. Rates to San Francisco, first class $9.00, second $7.50, including berth and meals. For rates, reservations and further information apply to C. J. LEHMAN, General Agent, 249 South Spring Street. Both Phones 502.

OCEANIC STEAMSHIP CO.— HONOLULU, S.S. Alameda, Sept. 22; TAHITI, S.S. Mariposa, Oct. 17; HONOLULU, SAMOA, NEW ZEALAND and AUSTRALIA, S.S. Sonoma, Oct. 4. Tickets and informations at 334 South Spring Street. PHONES—Home 6789, Main 3917. F. M. JENIFER, Agent.

Everyone would smoke "El Symphonie" If they knew it. Do you?

Theaters—Amusements—Entertainments.

BELASCO THEATER— BELASCO, MAYER & CO. PHONES—Main 8360, Home 260

HERE'S THE GREAT PLAY OF THE YEAR

The Belasco Company's superb and massive production of Bronson Howard's immense success,

THE ONLY WAY

A performance that is acclaimed by the newspaper critics as the finest given in Los Angeles—even the best that has ever been seen on the stage.

Every Night at 8 Sharp—Matinee Tomorrow at 2

No advance over the regular Belasco prices, even if this is the smallest production ever attempted by a stock company. Every night 25c to 75c; Thursday and Saturday matinees 25c to 50c.

NEXT WEEK: W. H. Crane's big success, "BUSINESS IS BUSINESS" with George W. Barnum in Crane's original part. SEATS NOW ON SALE.

MOROSCO'S BURBANK THEATER— Second Triumphant Week

Miss Mary Van Buren

Supported by the Burbank Theater Stock Company in a magnificent production of Maurice Maeterlinck's masterpiece

"TRILBY"

A production that every critic in Southern California has praised. A production in packing them at every performance. A production that makes other productions seem peevish.

IT'S THE ONE BIG PLAY OF THE WEEK. A $2.00 OFFERING AT 10c AND 25c.

Matinees Every Sunday and Saturday, 10c and 25c. Evenings, 10c, 25c, 50c, 75c.

NEXT WEEK—Miss Mary Van Buren in "JANICE MEREDITH."

HOTCHKISS THEATER— SPRING ST. Near Fourth. Either Phone 920. C. P. HAMILTON, Manager.

ALL THIS WEEK

Big Bargain Matinee Today, Any Seat 25c

THE HOWARD-HAMILTON STOCK CO. OFFERS

The Funniest of All Farce Comedies

"INCOG"

THE PLAY THAT HAS MADE MILLIONS LAUGH. Screams of laughter and applause from appreciative audiences distinguish each performance.

Evenings, 25c, 35c and 50c. Matinees Saturday and Sunday, 25c or 35c.

Don't Forget the Big Bargain Matinee Today, Any Seat 25c

ORPHEUM THEATER— SPRING ST., Between Second and Third. BOTH PHONES 1447. MODERN VAUDEVILLE

BEN WELCH, the Famous Dialect Comedian; FIVE SALVAGGIS; DIXON BROTHERS, Musical Grotesques; MAX HILDEBRANDT, Cavalry Band Leader; MLLE. THERESE RENZ, Europe's Premier Soubrette; REMINGTON and the Black Buster Brownies; OLIVAIRA TRIO, Hand Balancers; BIOGRAPH MOTION PICTURES; Last Week and Direct Success of MANAGER HAYMAN Presenting the One-Act Drama, "In Self Defense."

Matinees Every Day Except Monday, 10c and 25c; Evenings, 10c, 25c, 50c, 75c.

GRAND OPERA HOUSE— MAIN ST., Between Fourth and Fifth. PHONES—Main 1067, Home 1067. THE FAMILY THEATER.

ULRICH STOCK COMPANY presents last season's great success

"THE BLACK HAND"

A Thrilling Tale of Real Life in the Kentucky Hills.

Matinees Sunday, Tuesday and Saturday, 10c and 25c. Evenings, 10c, 25c, 50c.

NEXT WEEK—"QUEEN OF THE HIGHBINDERS."

SIMPSON AUDITORIUM—Hope St. Christian Science Lect

THURSDAY EVENING, SEPT. 20, AND FRIDAY EVENING, SEPT. 21

By BLISS KNAPP, C.S.B., of Boston,

Member of the Christian Science Board of Lectureship of the First Church of Christ, Scientist, in Boston, Massachusetts.

Subject: "Christian Science, Its Nature and Mission"

Doors Open at 7:30 p.m. Lecture at 8:15. ADMISSION FREE.

MORLEY'S GRAND AVE. RINK—For Ri

15 Pieces—AREND'S BAND—15 Pieces

UNDER THE PERSONAL DIRECTION OF W. F. AREND

8000 PAIRS OF SKATES. ANY MAKE. SEPARATE ROOM FOR LADIES. WATCH FOR OUR NEW FALL FEATURES. SKATE ON THE LARGEST FLOOR. Tipping permitted. Automobile watchman free. 10 a.m., admission 25c. 2 p.m., admission 25c. 7:30 p.m., admission 25c.

SKATE AT DREAMLAND—12th and Main

ANNOUNCEMENT

THIS WEEK—GRAND REOPENING WEEK—SEE THE MANY NEW IMPROVEMENTS

Every Night—PROF. BELL AND BABY MAY

IN THE PRETTIEST SKATING EXHIBITION EVER GIVEN HERE

Afternoon and Evening. Thursday Evening Society Night

THE CHUTES—Admission 10c— LEHMAN BUILDING

ENGAGEMENT EXTRAORDINARY

HAWAIIAN QUINTET

LATE OF THE HOTEL ALEXANDRIA INDIA GRILL. SIXTEEN ATTRACTIONS DAILY.

GRAND OPERA AT VENICE— FRIDAY NIGHT, SEPT. 21

Madame Florence Doria, famous Italian prima donna, and Madame assisted Chiaffarelli Band. "Rigoletto" and "La Traviata." Seats on sale

ANGELUS SKATING RINK—18th and Main

BEST MUSIC—BEST SKATING FLOOR

BEST PROGRAMME—BEST ORDER. Something doing all the time. Afternoons, Evenings. LADIES FREE AFTERNOONS.

THE LONG BEACH BATH HOUSE— America's Finest Bathing Establishment. The Ideal Institution for the Ideal Resort.

Surf, Plunge and Tub Bathing Cars Every Few Minutes

Take Pacific Electric cars from Sixth and Main Streets. They pass the door.

BIMINI HOT SPRINGS— THE GREAT HEALTH AND PLEASURE RESORT. Three Mineral Pools, Turkish Baths, Bimini Treatments and Hotel Accommodations. Mineral baths daily. Open every day and evening, except Sunday evening from 6 to 8 o'clock. Turkish Baths always open. Take Bimini car, Second line.

CAWSTON OSTRICH FARM— 150 Gigantic Birds

Beautiful souvenir and the largest Feather Goods sale at producer's

Timely Special Announcements.

THE STANDARD SEWING MACHINE— WILLIAMSON PIANO CO., 327 South Spring St. Home 2214.

Superb Routes of Travel.

SANTA CATALINA ISLAND— HOTEL METROPOLE

Now open on the European Plan with Cafe in Connection. Rooms $1.00 per day and up.

STEAMER MAKES ROUND TRIP DAILY

See railway time cards for steamer connection.

BANNING CO., Pacific Electric Bldg., Los Angeles. Both Phones.

GLASS BOTTOM BOAT TICKETS— For Seal Rock, on Sale at Pacific Tours

Huntington Building, Ground Floor, Second Office at Right. Rates reduced.

PACIFIC SLOPE.

HIGH WATERS MENACE FISH.

Frazer River Danger Spot for Spawning Salmon.

Freshets Break Fences and the Young Disappear.

Insurance Company Offers Good Terms to Losers.

[BY DIRECT WIRE TO THE TIMES.]

SEATTLE, Sept. 18.—[Exclusive Dispatch.] High water on the Frazer River threatens the work of the fish hatcheries for years. Unless the spawn can be secured from the late run of salmon it will not turn out any salmon next season.

Freshets broke fences and liberated 6000 fish held near Harrison Lake to ripen for spawning, and the Granite Falls hatchery has but forty thousand eggs.

The fences on Pitt Lake streams broke and liberated 10,000 fish. Pemberoke hatchery lost 50,000 fish.

It is estimated that the total loss by freshets amounts to 5,000,000 eggs. The hatcheries in Northern British Columbia are in good condition.

STRONG APPEAL IS MADE.

MRS. WATSON TO BE FREED.

[BY THE ASSOCIATED PRESS—A.M.]

PORTLAND, Sept. 18.—Mrs. Emma L. Watson, one of those convicted in the notorious "11-7" land fraud case, who was surrendered by Ben Sweet, a Wisconsin lumberman, one of her bondsmen several months ago, will be released from the Multnomah County Jail where she has been incarcerated, within the next twenty-four hours.

F. J. Heney, special assistant to the Attorney-General, has made a strong recommendation in her favor, and Dist.-Atty. Bristol states he will ask Judge Wolverton to make the requisite order. It is an open secret, that Heney was much opposed to the imprisoning of Mrs. Watson, who, he has never feared would attempt to escape and who Heney believes was not entirely cognizant of her illegal actions when she made fraudulent homestead entries.

OFFERS GOOD TERMS.

INSURANCE COMPANY IN APPEAL

[BY THE ASSOCIATED PRESS—A.M.]

SAN FRANCISCO, Sept. 18.—According to the officers of the Hibernia Bank, the London & Lancashire Fire Insurance Company has issued a notice that it will pay its policy holders who suffered losses in the San Francisco fire 8 cents on the dollar, and have asked the bank to remove their concern from its list of insurance companies which are not meeting their obligations. The request of the insurance company is to be taken under consideration at a meeting of the directors of the bank.

The Hibernia Bank directors say that the London & Lancashire Company is perfectly solvent, but that it has refused payment in full in a number of policies. The bank has refused to accept mortgages on property insured in the 4nsurance company. The loss on the Hibernia Bank is now complete over.

CLARK MAY GET PATH.

SIERRA PACIFIC HIS HOPE.

[BY THE ASSOCIATED PRESS—A.M.]

VISALIA, Sept. 18.—It is given out here what is considered a reliable report that the Sierra Pacific Railway will connect at a point not far from Farmersville with Senator Clark's Nevada Railroad Line, thus giving him an outlet to the Pacific Coast and giving the Sierra Pacific an opening into Nevada and the Goldfield district.

The promoters refuse to discuss the matter but the project has aroused great interest in Visalia. Rights of way are being offered all along the line of the proposed railroad and depot sites have been tendered in many towns in the county.

JAPANESE PAPERS PROTEST.

WANT EXECUTIONS STOPPED.

[BY THE ASSOCIATED PRESS—A.M.]

VICTORIA (B. C.) Sept. 18.—Several Japanese papers published prominently from Korea correspondents regarding barbarous public executions of Koreans by Japanese in Korea. The Kobe Mainichi publishes details with photographs of executions of forty-six Koreans, among them a woman alleged to be a bandit. The correspondent writes:

"The scene was so terrible that it could hardly be described. The families and relatives of the condemned were present and they embraced the bodies dead and cried aloud while washing the bodies."

The Mainichi warns Marquis Ito that these public executions should be stopped.

CAP POACHERS IN BATTLE.

RUSSIANS TRY SEIZURE.

[BY THE ASSOCIATED PRESS—A.M.]

VICTORIA (B. C.) Sept. 18.—Advices received from Japan yesterday of a fatal affray between Japanese poachers and Russians off the Kamchatkin coast, which resulted in the killing of a Russian officer and nineteen men and the killing of a number of Japanese, including Lieut. Otake and a Japanese captain of a fishing vessel. The fishing vessels from Niigata, Sapporo and Hakodate, Japan, were fishing when a party of Russians seized the vessel on the charge of poaching, and killed an interpreter, drew a pistol, and killed a Russian sub-lieutenant. A melee ensued, in which other Russians and about a dozen Japanese were killed before the latter got their vessels away.

The report tells of the firing on the Japanese fishing boats by the guns of Vladivostok. The Russian journal at Vladivostok says the action was due to the fact that the Japanese were sketching fortifications and charting.

HOME FINDERS IN SUIT.

APPROPRIATION CHARGED.

[BY THE ASSOCIATED PRESS—A.M.]

SEATTLE, Sept. 18.—The three discoverers of Nome—E. O. Lindblom, J. Lindberg and John Bryntesson—together with J. E. Chilberg, president of the Alaska-Yukon Pacific Exposition, and Chilberg are the defendants in action filed today in the King County Superior Court.

The charge of misappropriation of funds of the pioneer mining company, of which the defendants are trustees, is made. Lindblom and Linderberg are asked to produce $1,000 cash, less the value of certain claims formerly owned by this Cape Nome Pioneer Mining Company, and

PACIFIC SLOPE.

HIGH WATERS MENACE FISH.

Fraser River Danger Spot for Spawning Salmon.

Products Break Fences and the Young Disappear.

Insurance Company Offers Good Terms to Losers.

[BY DIRECT WIRE TO THE TIMES.]

SEATTLE, Sept. 18.—[Exclusive Dispatch.] High water on the Fraser River threatens the work of the fish hatcheries for years. Unless the spawn can be secured from the late run of fish it will not turn out any fish next season.

Products broke fences and liberated 20 fish held near Harrison Lake to spawn for spawning, and the Granite Falls hatchery has but forty thousand eggs.

The fences on Pitt Lake streams broke and liberated 10,000 fish. Pemberton hatchery lost 50,000 fish.

It is estimated that the total loss by these amounts to 5,000,000 eggs. The fisheries in Northern British Columbia are in good condition.

STRONG APPEAL IS MADE.

FOR WATSON TO BE FREED.

[BY THE ASSOCIATED PRESS—A.M.]

PORTLAND, Sept. 18.—Mrs. Emma Watson, one of those convicted in connection "11-7" land fraud case, who has surrendered by Ben Sweet, Oregon lumberman, one of her bondsmen several months ago, will be released from the Multnomah County Jail where she has been incarcerated within the next twenty-four hours.

Francis J. Heney, special assistant to the Attorney-General, has made a strong recommendation in her favor, and Governor Bristol states he will ask President Roosevelt to make the requisition. It is an open secret, that there was much opposed to the imprisonment of Mrs. Watson, who, he says, he never feared would attempt to escape and who believes was the only cognizant of her illegal acts when she made fraudulent land entries.

INSURERS GOOD TERMS.

LANCASHIRE COMPANY IN APPEAL

[BY THE ASSOCIATED PRESS—A.M.]

SAN FRANCISCO, Sept. 18.—According to officers of the Hibernia Bank the London & Lancashire Fire Insurance Company has issued a notice that it will pay its policy holders who have losses in the San Francisco fire on the dollar, and have asked the bank to remove their company from its list of insurance companies that are not meeting their obligations. The request of the insurance company is to be taken under consideration at a meeting of the directors today.

Hibernia Bank directors say that the London & Lancashire Company is perfectly solvent, but that it will make payment in full in a number of installments. The bank has refused to release mortgages on property insured by the insurance company. The officers of the Hibernia Bank is now completing

BANK MAY GET PATH.

TO PACIFIC HIS HOPE.

[BY THE ASSOCIATED PRESS—A.M.]

SAN JOSE, Sept. 18.—It is given out that what is considered a reliable report that the Sierra Pacific Railway will connect at a point not far from Madera with Senator Clark's Nevada Railroad Line, thus giving him an outlet to the Pacific Coast and giving the Sierra Pacific an opening into Nevada and the Goldfield district.

Officials refuse to discuss the matter, but the project has aroused much interest in Visalia. Rights of way are being offered all along the line of the proposed railroad and depot sites have been tendered in many towns in the county.

CHINESE PAPERS PROTEST.

AGAINST EXECUTIONS STOPPED.

[BY THE ASSOCIATED PRESS—A.M.]

VICTORIA (B. C.) Sept. 18.—Several Japanese papers published protests against Korea correspondents regarding numerous public executions of Korean by Japanese in Korea. The Japanese publishes details with regard to executions of forty-six Koreans, among them a woman alleged to be a bandit. The correspondence was so terrible that it cannot be described. The families of the condemned were notified and they embraced the bodies and cried aloud while kissing the bodies."

The Japanese warns Marquis Ito that if these public executions should be

POACHERS IN BATTLE.

JAPANESE TRY SEIZURE.

[BY THE ASSOCIATED PRESS—A.M.]

VICTORIA (B. C.) Sept. 18.—Advices received from Japan yesterday of a battle between Japanese poachers and Russians off the Kamchatkin coast, which resulted in the killing of a Russian officer and nineteen men and the killing of a number of Japanese. Lieut. Olake and a number of a fishing vessel. Two vessels from Nigata, Sakhalin, Japan, were fishing when a party of Russians seized the vessels on the charge of poaching. An interpreter, drew a revolver and killed a Russian sub-lieutenant. A melee ensued, in which several Russians and about a dozen Japanese were killed before the Japanese got their vessels away.

A report tells of the firing on Japanese fishing boats by the cruiser Vladivostok. The Russian cruiser Vladivostok says the action was justified by the fact that the Japanese were constructing fortifications and

MINE FINDERS IN SUIT.

MISAPPROPRIATION CHARGED.

[BY THE ASSOCIATED PRESS—A.M.]

SEATTLE, Sept. 18.—The three discoverers of the mine—E. O. Lindblom, J. Lindberg and John Bryntesson—together with J. E. Chilberg, president of the Alaska-Yukon Pacific Exposition, and Judge W. H. Metson and Attorney Emery, are the defendants in a suit filed today in the King County Superior Court.

The misappropriation of funds of the mining company, of which the defendants are trustees, is charged. Lindblom and Lindberg, Lindblom and Bryntesson are asked to produce $1,000,000, the value of certain property owned by the Cape Nome Mining Company, and which is alleged to be valued at $500,000, but was turned into the company in lieu of about $5,000,000 cash.

Lindberg, Lindblom and Bryntesson are alleged to have been interested in the Cape Nome Company, and organized the new concern, it is held, to unload the property onto the purchasers of stock in the new concern. The action is brought by Glen T. Braden and T. N. Bernsdall as owners of 70,000 shares of stock.

NOTED TRAINER ALMOST KILLED.

INFURIATED STALLION ATTACKS OLD BUD DOBLE.

Stablemen Rescue Hero of a Thousand Races and Drive Off Maddened Animal Which Is Crazed With Pain from Injured Hoof—Several Ribs Are Broken.

[BY DIRECT WIRE TO THE TIMES.]

SAN JOSE, Sept. 18.—[Exclusive Dispatch.] Bud Doble, the world famous trainer of Lou Dillon, had a narrow escape from death at his stock farm near Lawrence station today. Doble is breaking a large stallion, of fine breeding, but with uncertain temper.

One day last week as Doble was driving the stallion, the big horse stepped upon a nail which pressed against his hoof and caused great pain. Doble was about to drive the stallion out for his morning exercise, today, but before leaving the stable he decided to alter the check rein. He stepped up to the horse without thought of danger and was about to tighten the rein, when, with a snort of rage, the stallion seized him in his teeth, shook him as a cat would shake a rat, and hurled him, half-stunned, to the ground.

Before Doble could recover his feet the infuriated animal reared and fell with his knees upon Doble's chest and shoulders. The trainer was crushed to the ground and rendered unconscious, and it is probable that the animal would have again pounced upon him had not the stablemen rushed to his aid and overpowered the half-crazed stallion.

Doble has a number of broken ribs and his body is severely bruised, but there are no internal injuries.

HIBERNIA BANK FOUNDER.

R. J. TOBIN PASSES AWAY.

[BY THE ASSOCIATED PRESS—A.M.]

SAN FRANCISCO, Sept. 18.—R. J. Tobin, one of the founders of the Hibernia Bank, and its former president, died at 12:15 o'clock this morning after a lingering illness. He formerly was a police commissioner and was one of the best known citizens of San Francisco.

In 1871 Mr. Tobin went to Europe. He was one of the first persons to enter Paris after the siege and was a witness to all the horrors of the commune. He was a charter member of the California Society of Pioneers, as well as the Pacific Union Club.

Mr. Tobin was a native of Ireland, aged 78 years. He came to California in the early days and soon acquired a competence. At one time he served as justice of the peace and always manifested much interest in municipal affairs.

He retired from active connection with the Hibernia Bank about two years ago and for the last eighteen months had gradually been failing. His nephew, R. J. Tobin, is the present secretary of the bank.

SHIELDED BY GEARY ACT.

TOM HON NEED NOT GO BACK.

[BY THE ASSOCIATED PRESS—A.M.]

SAN FRANCISCO, Sept. 18.—United States Circuit Judge Edward Whitson of Washington, who is sitting for Judge Morrow, in this city, rendered an important decision yesterday in the case of Tom Hon, a Chinese, who was up for deportation.

It decides that one who is registered under the Geary Act is entitled to remain in this country, no matter if a previous order of deportation has been entered against him.

The decision, a lengthy one, was made on the application of United States Attorney Devlin for an order of deportation of Tom Hon, who arrived on the Oceanic from China sixteen years ago, and, although a Shindo priest, was denied a landing. He holds a certificate under the Geary Act.

RANSDELL COMES WEST.

WILL INSPECT THE HARBORS.

[BY THE ASSOCIATED PRESS—P.M.]

SAN FRANCISCO, Sept. 18.—José E. Ransdell, member of the Committee on Rivers and Harbors of the National House of Representatives, will reach Sacramento tomorrow morning on a week's visit to California inspecting the rivers and harbors of the State.

At Sacramento Mr. Ransdell will be entertained by the business men, after which he will be taken on a steamer down the Sacramento River to the mouth of the San Joaquin, and thence up to Stockton, where he will be the guest of the Stockton Chamber of Commerce. Mr. Ransdell will reach San Francisco about Saturday. He also will go to the southern part of the State and inspect the harbors there.

SLOPE BRIEFS.

Redwood Tax Rate Low.

REDWOOD CITY, Sept. 18.—The county tax rate has been fixed at $1.55. This is about 40 cents lower than last year, and the lowest rate for a period of twenty years.

Severe Heat at San Diego.

SAN DIEGO, Sept. 18.—This has been the warmest day that San Diego has seen since December, 1904. At noon today the thermometer reached 90 degrees, with the relative humidity 18 per cent.

Hard Trip for Japanese Troops.

VICTORIA (B. C.) Sept. 18.—Japanese papers report distressing experiences of the Sixth Regiment of the Third Division on a march from Nagoya to Chiru. In all, 800 soldiers were incapacitated by heat, of whom 230 were sent to hospitals, suffering from sunstroke.

Redwood City Bonds Sold.

REDWOOD CITY, Sept. 18.—The Board of Supervisors has received bids on a $150,000 issue of bonds voted last month for the repair of the Courthouse. The bids were from Rollin & Co., and from the San Mateo Bank, which secured the bonds at a premium of $160. The bank took the bonds in the interest of local capitalists.

Burnes Protests Innocence on Gallows.

PORTLAND, Sept. 18.—A Salem special says that John C. Barnes was executed at the penitentiary at 1:30 o'clock this afternoon for the murder of William Graham in Douglas county, April 25, 1905. Barnes stated from the gallows that he was innocent of the murder of Graham, and that he was being murdered and not executed.

Run Down by Backed Train.

SAN FRANCISCO, Sept. 18.—One man was killed and another seriously injured in two accidents early last evening. A Southern Pacific locomotive backed down on P. J. Sweeney and killed him at 6 o'clock at the foot of Ninth street, and at 8:30 an inbound Ingleside car ran into a wagon driven by Frank de Martini, an employé of an Italian vegetable man in the Ingleside district, demolishing the wagon, killed one of the horses and seriously injured the man, who was removed to a hospital, where it was found he had sustained a fractured leg and several severe bruises.

Trains Collide Near Albany.

PORTLAND, Sept. 18.—A special dispatch from Albany, Or., says that the south-bound train, carrying a detachment of the Twentieth Infantry from American Lake, dashed into a north-bound freight five miles north of Albany today. Engineer Bert Rose, of the passenger train, is seriously injured. About a dozen soldiers were injured, none seriously.

Guala Mills Burn.

UKIAH, Sept. 18.—Word has been received that the Guala mill plant is in ashes. The mill, cook-house, machine shop, round-house and one locomotive were lost. The loss will approximate $200,000. The property had only recently been sold to the E. K. Wood Lumber Company of Puget Sound.

Offers to Donate School.

SAN FRANCISCO, Sept. 18.—President R. B. Treat, of the local Ohio Society, together with other members of the organization, called yesterday on the school board and formally offered to build a school with funds to be collected from Ohioans, the building, when completed, to be called the "Ohio school," to cost at least $100,000. The Board of Education accepted the offer of the society.

Diamonds Discovered in San Diego.

SAN DIEGO, Sept. 18.—Diamonds have been found in San Diego county, which, for some time, has been producing all the gem stones, except the diamond and sapphire. The discovery was made by William Roark, and the uncut gems have been subjected to every known test by C. O. McCarroll, superintendent of the Mesa Grande Gem Mining Company, who said the king of gems has been found.

Aim to Disbar Judge Tanner.

PORTLAND, Sept. 18.—The Oregon Bar Association has commenced disbarment proceedings against Judge A. H. Tanner on the ground that he perjured himself before the Federal grand jury when a former United States Senator, the late John H. Mitchell, was under investigation in connection with the land frauds in this State. Proceedings in disbarment also have been commenced against H. H. Turner, a Salem lawyer, in connection with the Kellaher land fraud case before the Circuit Court of Marion county.

Amundsen Sails for Sitka.

SAN FRANCISCO, Sept. 18.—Capt. Raoul Amundsen, the Norwegian explorer, who succeeded in sailing through the Northwest Passage, has sailed back from Seattle to Sitka. The Consul at this port has received two telegrams from him to that effect, stating after the observation work in Sitka is concluded the navigator will come to this city. Lieut. Hansen, the associate of Amundsen, is to bring the vessel from Nome to this city.

Fire at Gen. Serman's Home.

SAN FRANCISCO, Sept. 18.—Gen. M. H. Sherman's home at No. 2238 Vallejo street was practically wrecked yesterday by an explosion, followed by fire, and T. Murray, a gas fitter, who was there at the time, was badly burned, and Hilda Cattermohl, a domestic, was rendered unconscious. The damage amounts to between $20,000 and $30,000.

LOYALIST FORCES CONCENTRATING.

EXPECTING ORDERS TO MARCH TOWARD HAVANA.

Col. Avalos Attacks Rebels Under Pino Guerra Near Los Palacios. Property of Western Railroad Again Being Destroyed—Meeting of the Americans.

[BY THE ASSOCIATED PRESS—A.M.]

HAVANA, Sept. 18.—Government forces, 2000 strong, under the command of Col. Betancourt, are concentrating at Matanzas, and it is reported that they expect orders to march toward Havana.

Alfredo Zayas, president of the Liberal party, informs the Associated Press that Col. Avalos, with 200 mounted men, attacked a rebel force under Pino Guerra yesterday, near Los Palacios, in Pinar del Rio province. The rebels had one man killed and two wounded.

A second attack was about to begin when Guerra's brother, in the capacity of peacemaker, arrived from Havana, and urged an armistice, which was speedily arranged. The government has no news of this engagement.

Since the return here of the military trains, the rebels are again destroying property of the Cuban Western Railroad, a British enterprise. The important bridge near Los Palacios, has again been destroyed, and another bridge at Santa Cruz near Taco Taco and smaller bridges in that district likewise are being wrecked. Trains are run only as far as Artemisa, and there is no telegraphic communication beyond that point.

A lack of concerted effort to secure peace is noticeable today. Several peace committees that intended to leave last night for various rebel centers, did not start, on account of the unsatisfactory attitude of the government. Popular opinion is now supporting the efforts of the veterans. Up to the present time the efforts of the government toward peace have been unquestioned, but today supporters of the government are with the veterans.

Sleeper, the American Chargé d'Affaires, sent a telegram to the Washington government requesting instructions regarding the letter sent to him yesterday by Gen. Loyaz del Castillo, the leader of the insurgents of Havana province.

A meeting of fifty Americans, held here today, to consider the matter of representations to be made to Secretary of War Taft and Assistant Secretary of State Bacon concerning the needs and desires of American residents of Cuba in connection with the settlement of permanent peace, developed some differences of opinion as to the advisability of memorializing Secretary Taft, or simply appointing a committee to present whatever facts may be desired, without opinions or suggestions.

Leading American missionaries who were present opposed the idea of passing a set of resolutions as harmful to the relations between Cubans and Americans, and especially to the progress of missionary work. Landholders and merchants also held that such resolutions would be detrimental to American interests in the future.

In any event, the idea of resolutions was finally defeated, and a committee of ten was appointed to visit Secretary Taft and set forth their readiness to supply any information desired and to give a general expression of American opinion. Very few of those present at the meeting suggested going so far as to urge permanent intervention.

City Hotels.

HOTEL LANKERSHIM
SEVENTH AND BROADWAY
NEW AND LUXURIOUSLY FURNISHED
300 Rooms—160 Baths. All Modern Conveniences
EUROPEAN PLAN
Rooms $1 per day and up. Low Monthly Rates
Excellent Cafe at Popular Prices
COOPER & DAVIS, Lessees

The Pickwick Apartments
833 SO. GRAND AVENUE
Los Angeles, Cal.
FINEST IN LOS ANGELES.
One, two, three and four-room suites, with or without private baths, and buffet kitchens; private 'phone in each suite. Large roof garden for pleasure of guests. All modern conveniences. Electric elevator service, etc. Every room an outside room.
Home Phone, Private Exchange 463.

Leighton
10 minutes from P. O. West 7th cars. Faces South on beautiful West Lake Park; American plan; 110 rooms; music every night; informal dance Fridays. Summer rates.
Vail & Crane
2127 W. 6th St., Los Angeles.

Hotel California
COR. SECOND AND HILL STS.
A COOL AND COMFORTABLE HOUSE of particular excellence, conveniently situated, in the heart of the city, but just enough removed from the center of trade activities to be away from the bustle of traffic. Its location is not only the most central, but the most convenient to all theaters, art galleries and other places of amusement, American and European plan. All outside rooms. Cafe attached. Rates 50c to $2.
Come in and try our TWENTY-FIVE CENT three course dinners, 11:30 to 2 and 5:30 to 7:30. None better, for the price, in the city.

Just Opened
Hotel Orena
First class, beautifully furnished, European plan $1 and up. Everything new. 705 West Seventh st., Opposite Postoffice.

Hotel Bellevue Terrace
Sixth and Figueroa
Two in one room $50 per month—single per month up. American Plan. $30

Hotel Maryland
Pasadena's Newest Hotel
Open All the Year
D. M. Linnard

The Statena and Annex
693 Westlake Ave.
Beautifully Furnished rooms with excellent board $8.00 per week and up.
TELEPHONE HOME 51040

St. Francis Apartments
Broadway and Tenth.
1, 2 and 3-room suites, With private bath. Also few single rooms.
WILL S. PREWITT, Prop.

SCHERMERHORN INN
APARTMENTS
942 Portier Park Ave., Cor Francisco
First Class. New. Beautifully Furnished.

CONSPIRATORS IN ARIZONA.

Examination of the Plotters Against Mexico.

Dupes of Magon Expected Concerted Uprising.

Labor Agitators at Bottom of the Trouble.

[BY DIRECT WIRE TO THE TIMES.]

DOUGLAS (Ariz.) Sept. 18.—[Exclusive Dispatch.] The preliminary examination of five Mexicans charged with attempting to instigate an armed invasion of Mexico is in progress before United States Commissioner Sames.

United States Attorney Alexander is conducting the case for the government. There were six prisoners, but one offered to testify for the government and the charge against him was dismissed. Then he forgot what he had told to Alexander, and testified that the secret meetings of the band were for the purpose of arranging patriotic celebrations.

AFRAID TO TESTIFY.

Privately, he says he is fraid to testify against the gang. This man is a jeweler in Douglas, and the only white man in the lot. The others are lower-class Mexicans, showing more Indian and negro, than white blood.

CHIEF CONSPIRATOR.

The chief conspirator among the local insurrectors is Tomas Espinosa, a repulsive little fellow with ape-like features, blear eyes, negro lips, unwholesome skin, and hands like claws. He shows no signs of having been a workman, and the police say they never have known him to work. He was the local agent for Magon and the St. Louis Junta, and kept up voluminous correspondence with them.

The evidence so far connects Espinosa directly with the St. Louis plotters against the Diaz government and seems to implicate two others. The remaining two are seriously involved.

A letter from Magon to Martinez appoints him agent to assist in organizing armies uprising against the Mexican government, threatens death to enemies of the "revolution," speaks grandiloquently of the purposes of the conspirators, and urges Martinez to collect money and forward it to the junta, which will give receipts, to be redeemed when the movement is successful.

RUBIO IDENTIFIED AGITATOR.

Gabriel Rubio was brought from Tucson, today, and identified as the agitator who made an inflammatory speech to the Douglas crowd, advising them to tear up the railway, cut telegraph wires, loot the Copper Queen stores of arms and ammunition, and kill the gringoes. Rubio was one of the Cananea rioters.

Magon wrote to Rubio, after the Cananea riots, advising him to seize Greene's stock of arms and "avenge the massacre" of last June. Many letters and telegrams of similar purport, addressed by Magon to Rubio and Espinosa, were seized, and have been put in evidence.

The professed object of the St. Louis Junta was the overthrow of the Diaz government, which is referred to as an "infamous dictatorship" and the dupes of Magon were led to believe that there would be a concerted uprising throughout Mexico on a certain day.

Magon cautioned Rubio to cease urging attacks upon Americans, and told him that such action would cause American intervention and ruin the whole plot. But it appears to have been difficult for the gang to distinguish between a revolution and a general killing.

Rubio's and Salcido's dupes at Cananea appear to have been made to believe that Americans and the Mexican government were in a combination to keep down wages, and that, in order to get higher wages, they would have to overthrow the government.

LABOR AGITATION.

At the bottom of all the trouble is the labor agitators. The local Junta was not a very formidable body. The agitators had gathered about a hundred ignorant Mexicans, who were ready to cheer any incendiary speeches, but the arms and munitions of war captured from them consisted of two revolvers, one stick of dynamite, a dozen cartridges and a coil of fuse. With that artillery, the poor deluded creatures expected to blow the Mexican government off the earth. There might have been some rioting in border towns if the leaders of the crazy movement had not been arrested, but the prompt action of the rangers put a stop to the agitation, and reduced the St. Louis Junta revolutionary plot to a pitiful farce.

It is probable that three of the local agitators will be held for trial. The maximum penalty for the offense charged is three years in prison.

HEARST SENSATIONALISM.

The assertion of Hearst papers that sensational reports were instigated by J. P. Morgan to affect stocks is fantastic nonsense. These reports were concocted by Hearst correspondents.

The St. Louis Junta appears to have had an eye to contributions from Mexican laborers for the cause.

City Restaurants

The GRILL ROOM of the CAFE BRISTOL is the resort of Contractors, Newspaper Men, Bankers and Railroad Officers, etc. Entire basement H. W. Hellman Bldg., corner Fourth and Spring sts.

Resorts.

Arrowhead Hot Springs
One of the world's great Health Resorts. Recuperation—Rest—Recreation. Cottage or hotel rooms at summer rates. Excellent board, baths, etc. See large "ad." in this column tomorrow.
Write C. W. Tape, or inquire 207 W. Third street, Los Angeles.

FLASHES FROM WIRES.

The paint shop of the Missouri, Kansas and Texas Railroad burned at Sedalia, Mo., early yesterday. The loss is estimated at $100,000.

There was a fresh mutiny yesterday on board the Turkish troopship Assar-I-Tewfik, which again was put down. It is reported that 100 men were wounded in the former disturbance.

As a result of political ill feeling in Guayaquil the offices of several newspapers there have been wrecked.

The recently-elected President of Chile, Don Pedro Montt, was inaugurated into office at Santiago yesterday.

The United States second cruiser squadron, under command of Rear-Admiral Brownson, en route to the Far East, arrived at Gibraltar yesterday and exchanged salutes with the British second cruiser squadron. The American vessels are expected to remain for five days.

It was semi-officially announced yesterday that Viscount Hayashi will forthwith resume the office of Foreign Minister in Japan which he resigned recently. It is believed there is now a complete understanding between him and Premier Saolnyi.

It is estimated that 300,000 persons visited Coney Island Monday night and helped make the opening night of the Mardi Gras carnival the greatest ever known there. From end to end Surf avenue was streaming with banners and blazing with lights.

Tobacco users and theater goers among college students of Syracuse University must pay full tuition, according to an edict issued by Chancellor James R. Day yesterday when college opened for the fall term. Nearly a thousand free scholarships were given away to needy students last year.

Michael Dunn, former building inspector of Milwaukee and private secretary to former Mayor Rose, who was convicted and sentenced to eighteen months in the House of Correction on the charge of receiving a bribe from a brewing company, was pardoned yesterday by Gov. Davidson. Dunn is in poor health.

The case of Oberlin M. Carter, formerly captain in the corps of engineers in the United States army, was reopened today in the Federal Court before Judge Kohlsaat in Chicago. The issue in the present hearing is an attempt by the government to recover from Carter $1,000,000 which it is claimed he stole while in charge of work at Savannah, Ga.

The heavy rains of Sunday around Omaha have been supplemented by a steady downpour since daylight yesterday and in some places train service has been abandoned and cannot be resumed for several days. A special to the Bee from Wakefield says twelve miles of the Omaha road, a branch of the Northwestern, was washed out.

City Hotels.

New Absolutely Fireproof
Hotel Hayward
CORNER SPRING AND SIXTH STREETS
250 Rooms. 125 private baths. 60 large sample rooms for commercial men.
RATES: European plan, $1.00 up. American plan, $3.00 up. Special rates to permanent guests.
R. G. FRYMAN, Proprietor.

HOTEL LILLIE
IN THE CENTER OF THE WOODWARD BLOCK
SUMMER RATES Until Nov. 1st. Room and board ten dollars per week; excellent table, good things to eat, large sunny rooms. 534 SO. HILL ST.

Hotel Alvarado
N. E. Corner Westlake Park
Is making a Specially Low Rate for this summer's business.
Car lines—3 minutes to Broadway
Private stalls for automobiles.
W. B. CORWIN, Proprietor.

New Rosslyn AND Natick House
433 South Main Street. First and Main Sts.
Meals 25c. 21 Meals $5.00. Sunday Evening Dinners 35c

HOTEL INGRAHAM, 1045 Ingraham St., Bixel and Ingraham—
MRS. S. E. LANHAM, Proprietress
Opened September 1st. ENTIRELY NEW HIGH CLASS FAMILY HOTEL

Resorts
INFORMATION BUREAU
4TH FLOOR TIMES BLDG.
9 A.M. to 6 P.M. OPEN DAILY
The TIMES FREE INFORMATION AND RESORT BUREAU is for the accommodation of those seeking recreation, rest and recuperation among sea shore and mountain resorts. Particulars are furnished regarding Hotels and Private Boarding-houses; their attractions, rates, etc. Photographs, circulars and transportation literature are kept on hand for inspection and distribution. Times readers can obtain here, in a few minutes, information that would take a week and in many instances longer to procure if they were compelled to write for it.

Special Weekly and Monthly Rates Until Dec. 31st.
Hotel Arcadia
Santa Monica By-The-Sea
A. D. Wright, Propr.

Hotel Casa Loma
REDLANDS, CALIFORNIA
OPEN ALL SUMMER
A. C. PARLETT, Manager
$2, $2.50 and $3 Per Day

September at Mount Wilson
Stop at this new hotel and enjoy the crisp mountain air of autumn. No convenience or comfort lacking. There's the place to go to have a good time, to rest, to recuperate. Then so handy. Take Sierra Madre cars. Information at Whitlock's, 207 West Third St.
Rates at the hotel $15 a week.

SWITZER'S CAMP C. S. MARTIN, Manager.
On beautiful stream of Arroyo Seco Canyon, Sierra Madre Mountains. 12 miles from Pasadena. Daily stage leaves S. P. station, 8 a. m., Saturdays 8 a. m. and 2 p. m. Camp telephone—Home 1917, 1 bell. Full information at Peck's Information Bureau.

East Lake Park Sulphur Baths
Warm Plunge 40x175. Hot Tub Baths. Natural Sulphur Water, best remedy for Rheumatism, Skin, Liver and Stomach Troubles. Tel. East 56. Ladies' department in connection. Take Eastlake, Downey Avenue or Pasadena car.

Attention Tourists CALL ON US FOR INFORMATION AND LITERATURE ABOUT San Diego
HUGH B. RICE & CO., Agents San Diego Advertising and Excursion Bureau, 604 South Main Street, Los Angeles, Cal.

HAWAII
OF OUR OWN UNITED STATES
The place to go on your vacation. Splendid hotels, modern appointments. Mark Twain said of Hawaii:
"No land in all the world has any deep, strong charm for me but that one; no other land could so longingly and beseechingly haunt me sleeping and waking through more than half a lifetime, as that one has done. Other things leave me, but it abides; other things change, but it remains the same. For me, its balmy airs are always blowing; its summer seas flashing in the sun; the pulsing of its surf beat is in my ear; I can see its garlanded crags, its leaping cascades, its plumy palms drowsing by the shore; its remote summits floating like islands above the cloud rack. I can feel the spirit of its woodland solitude; I can hear the plash of its brooks; in my nostrils still lives the breath of flowers that perished twenty years ago."
REDUCED FIRST CLASS RATE BY THE S. S. ALAMEDA SEPT. 22ND FROM SAN FRANCISCO TO HONOLULU AND BACK.
F. M. JENIFER, 332 S. Spring Street.

7 Oaks and Bear Valley
For pleasure, recreation and beauty of scenery no trip in Southern California any finer than the one to Bear Valley and Seven Oaks. And the mountains are beautiful in September. For information address Manager, Seven Oaks, Redlands, Cal., or call up Sunset 2691, Redlands. Los Angeles representative, 207 W. THIRD ST.

The Bundy Hot Springs
Located in Elsinore, Riverside county, Cal. Especially good for stomach, kidneys, rheumatism. Hotel and baths practically under same roof. Water's natural heat. No staging. Santa Fe. L. G. Maxwell, prop.

KENSINGTON
The pride of Santa Monica. 20 new furnished suites of 4 rooms and bath; steam heated, finest surf bathing, all Santa Monica and Ocean Park cars stop at door. Special rates by week or month.

Idyllwild In September
IS AT ITS BEST. Nature presents the climax in the matter of scenery and the weather is glorious. Following the trails through the valleys and up the peaks on foot or on horseback offers the keenest pleasures.
Under the pines nearer at home one may enjoy bowling, croquet, dancing, evening concerts, etc.
Unexcelled accommodations at Idyllwild Bungalow. Furnished cottages and tents.
For rates and all information address W. L. ARDILL, MGR. IDYLLWILD, RIVERSIDE CO., CAL.

Elsinore Hot Springs
SAN JACINTO.
A place for rest and recuperation. Healthful mineral waters, natural hot water and mud baths. First-class hotel, modern conveniences. For particulars call Home phone 2911, or address Travel and Hotel Bureau, 207 W. THIRD ST.

The Tallac Lake Tahoe
The largest summer resort in California. Entire change of climate. Trout fishing beyond doubt the finest in the world. Ten different kinds of trout. Inquire of the Times Bureau, or E. R. Schiey, agent, 313 South Spring st.

Yoch's Laguna Beach Hotel
Open all year around. Ocean and mountain scenery combined. Trains leave Santa Fe Depot 8:45 a.m. and 2 o'clock p.m. Rates $10.00 per week. Address T. F. Doyle, Manager.

Where Shall I Go This Summer?
If you want information or booklets about any Summer Resort or any Hotel or any Steamship or Railroad Trip, fill out this blank and mail it to "The Information and Resort Bureau, Los Angeles Times," and you will be supplied immediately.
Resort Bureau Los Angeles Times—Please send me full information about
.....
.....
.....
SIGN HERE
NAME.....
STREET.....
Hotel and Resort Booklet and Information Blanks always on file at "The Times" Resort Bureau, corner First and Broadway.

POLITICAL.

BAILEY SITS ON SULLIVAN.

Declares Roger C.'s Statements Are False.

Says He Is Less Fit Than Ever for Committeeman.

Bryan Given Ovation at Winston Salem, N. C.

[BY DIRECT WIRE TO THE TIMES.]

WASHINGTON, Sept. 18.—[Exclusive Dispatch.] Senator Bailey of Texas arrived in the city today. He was asked if he had read the alleged statement of Roger Sullivan, Democratic National Committeeman from Illinois, in which Sullivan is quoted as saying that William J. Bryan should read Senator Bailey out of the Democratic party before he reads Sullivan out.

Senator Bailey, in reply to the inquiry, dictated and authorized the following:

"If Mr. Sullivan made the statement attributed to him he has exhibited a reckless disregard for the truth which renders him even less fit for membership on the Democratic National Committee than any circumstance which Mr. Bryan has yet mentioned against him.

"The Standard Oil Company has no more interest in or connection with the Tennessee properties for which I am the attorney than Mr. Sullivan or the Czar of Russia.

"I am not required to explain my professional employments in answer to such contemptible statements as that made by Mr. Sullivan. My employment in this instance as well as in all other instances was such as any honorable lawyer is glad to accept, and my clients are entirely satisfied with the manner in which I have protected their interests."

PARSONS WINS IN NEW YORK.

SECURES CONTROL FROM ODELL AND QUIGG.

President of the Republican Committee Carries State in Twenty-three Districts—Murphy Succeeds in Keeping Control of Tammany but Count May Change Result.

[BY THE ASSOCIATED PRESS—P.M.]

NEW YORK, Sept. 18.—In a bitter clash of opposing factions in today's primary elections in New York county, Congressman Herbert Parsons, president of the New York County Committee, won a sweeping victory for the control of the Republican organization and leader Charles F. Murphy of Tammany Hall retained his position at the head of the organization by a narrow margin.

The Parsons victory in the Republican party was a complete rout for the faction led by State Chairman B. B. Odell, Jr., and Lemuel E. Quigg. Parsons had the backing of the President and Gov. Higgins. He telegraphed to the President at Oyster Bay tonight telling him of the victory, and received his warmest congratulations.

"This means," said Parsons tonight, "that Odell will not succeed himself as State chairman."

In the Democratic battle Murphy had the fight of his life. The friends of Mayor McClellan had banded together to wrest the control of Tammany Hall from Murphy, and were very nearly successful.

While Murphy is accredited with a victory on the face of the returns, some of the leaders recorded as Murphy men are not pronounced in their affiliation, and may swing the result around when the test really comes in the county convention.

The results of today's primaries in this city were awaited with great interest, for upon them depended much as to the control of the State, and they were also regarded as having a national influence.

The success of Parsons means that the Republican State convention to be held at Saratoga, September 25, will be controlled by the friends of Gov. Frank W. Higgins. Whether or not Gov. Higgins will be a candidate for renomination has not been announced.

The effect of Leader Murphy's slight margin of victory at the Democratic primaries is somewhat problematical. Murphy has been regarded of late as friendly to the nomination of William R. Hearst for Governor. If he can control the Tammany convention he may obtain a unit rule and throw all the 105 Tammany votes to Hearst in the Buffalo convention.

Mayor McClellan, who has been fighting Murphy for the Tammany control, has been outspoken as an advocate of the nomination of Dist.-Atty. W. T. Jerome for Governor by the Democrats.

In Kings county (Brooklyn,) Senator P. H. McCarren retained control of the Democratic organization.

Timothy Woodruff, formerly Lieutenant-Governor and friend of Gov. Higgins, won out for the Republican control in Kings by a big majority against Michael J. Dady. Woodruff also has the support of the President.

Full returns from all the Republican districts in New York county at a late hour tonight showed that Congressman Parsons's candidate had won twenty-three districts, as against eleven for Odell and Quigg.

The full returns from the Democratic balloting show that Murphy carried nineteen of the thirty-five districts in New York county, and McClellan sixteen.

BRYAN GETS OVATION.

TALKS ON SHAW'S STAND.

[BY THE ASSOCIATED PRESS—A.M.]

WINSTON SALEM (N. C.) Sept. 18.—W. J. Bryan was given a splendid ovation here today. For one hour and a half he spoke to 3000 people gathered at the courthouse square.

He was introduced by Gov. Glenn as the "greatest living exponent of Democratic principles."

Bryan devoted most of his speech to an answer to Secretary Shaw's speech on the tariff at Salisbury last week. He styled this member of the President's Cabinet as the "prince of standpatters."

Bryan said the arguments given by Secretary Shaw were second-hand garments cast off by his own party.

BUT ONE SPEECH.

BRYAN IN SOUTH CAROLINA.

[BY THE ASSOCIATED PRESS—A.M.]

GREENSBORO (N. C.) Sept. 18.—W. J. Bryan today began the second stage of his speech-making trip through the South. His speech at Charlotte tonight will be the final chapter of his two days' itinerary through North Carolina.

Tomorrow he will continue on into South Carolina, where he will make a widely-heralded speech at Columbia, the only one scheduled in the State, and where, after the speaking, Mr. and Mrs. Bryan will give a public reception in the State Capitol.

GOMPERS SAYS END IS NOT YET.

LABOR DECLARED TO BE SATISFIED IN MAINE.

The Fight in Littlefield's District Started Because of Early Date of Election—Right of Petition Stated to Be the Weapon Which Will Be Held Inviolate by Unions.

[BY THE ASSOCIATED PRESS—A.M.]

WASHINGTON, Sept. 18.—That battle in Maine, though closed at this time, in the second district, is not at an end. The contest merely was incidental to the task which labor has set itself to accomplish," said President Samuel Gompers of the American Federation of Labor last night at Typographical Temple, where a reception was given in honor of the labor leaders who fought against Representative Littlefield's reelection in Maine.

"Not only Mr. Littlefield, but 'Uncle Joe' dared to reiterate that we stand for the licensing of criminal and unlawful conduct. We ask for equal rights before the law, as any other citizens. I have not in mind to say a word in criticism of the Pre other than that the right of petition is the right of the American citizen guaranteed by the Constitution, and neither the President nor Congress can take that right away from him. Labor is the only power in human society that represents the masses.

"Why did we begin the fight in Littlefield's district? Because the election was held there two months earlier than in the other States. We had passed over this district, they would have said we were afraid. We were not afraid. We conducted a clean fight and used no arguments or language that might not have been repeated in polite society. The laboring people have outgrown the stooped back and receding forehead of 'the man with the hoe.' They now stand erect. They are now waging a fight against capital and the white plague. By securing better hours and higher wages they will find better conditions into which tuberculosis cannot enter."

POLITICAL BRIEFS.

Judge Prewett Declines.

SONORA, Sept. 18.—Judge J. E. Prewett of Placer county, who was nominated Associate Justice of the Court of Appeals for the Third District by the Democratic State Convention, telegraphed State Senator J. B. Curtin today that he would not accept the nomination. No reason is given.

Beard Accepts Nomination.

SACRAMENTO, Sept. 18.—W. A. Beard, secretary of the Sacramento Valley Development Association, who was nominated for Congress by the Second District Convention, has written a letter to the chairman of the Democratic State Central Committee accepting the nomination.

LaFollette on Stump.

NEW YORK, Sept. 18.—United States Senator LaFollette of Wisconsin began a week of speech-making in New Jersey at Mount Holly yesterday. He spoke to a large and appreciative audience. In the evening he spoke at Camden. Senator LaFollette is taking part in the New Jersey campaign in the interest of the Colby political reform movement.

Ellis for Congress.

KANSAS CITY, Sept. 18.—Edgar C. Ellis of Kansas City was renominated for Congress here today by the Republicans of the Fifth Missouri District.

Kahn Renominated.

SAN FRANCISCO, Sept. 18.—Congressman Julius Kahn was renominated by the Republicans of the Fourth Congress District.

RATE LAW RULING.

WASHINGTON, Sept. 18.—The Interstate Commerce Commission today rendered a most important decision in the matter of the applications from various railroads giving administrative construction to certain provisions of the new railroad rate law.

Briefly, they hold that with regard to payments for transportation, nothing but money can be legally received. With regard to notices of changes in rates, the point rate between one or more connecting carriers is held to be the legal rate, and any change requires thirty days notice.

Regarding round trip excursion rates, the commission makes three rulings, the most important being that these may be changed at one day's notice.

ROGERS WAS SURPRISED.

WASHINGTON, Sept. 18.—Pay Director Rogers of the navy, who has recently been designated to succeed Paymaster-General Harris, and who has been ordered to Washington to familiarize himself with his new duties, is said to be one of the few officers eligible to appointment as chief of the bureau who did not have an application on file asking for the place or whose friends had not interested themselves in his behalf.

The President in looking over the list of eligibles, was impressed with the fact that Pay Director Rogers had not applied for the place and at once caused a letter to be written him asking him if he would accept the position. The letter was the first intimation Rogers had that he was being considered.

BURSUM EXONERATED.

SANTA FE (N. M.) Sept. 18.—The Territorial grand jury this afternoon exonerated H. Bursum, chairman of the Republican Territorial Committtee and former superintendent of the penitentiary, from the charges which were made against him in connection with the alleged shortage of funds recently reported to Gov. Hagerman by expert accountants.

CALUMET BUYING COPPER.

BOSTON, Sept. 18.—[Exclusive Dispatch.] Heavy Calumet interests are reported buyers of Green Consolidated shares, orders running as high as 500-share lots on the understanding that Thomas F. Cole and James Hoaston will become directors of the company at the approaching meeting.

OBITUARY.

J. H. Bone.

CLEVELAND, Sept. 18.—J. H. Bone, the veteran associate editor of the Cleveland Plain Dealer, died here yesterday from cancer. Mr. Bone wrote many articles for various magazines. He was a recognized authority on Shakespeare.

The Rochester-German Insurance Company is about to withdraw from the Coast

HERE'S TICKET NON-PARTISAN.

Subcommittee of Fifteen Makes Report.

Republican City Convention November First.

Sixty Less Delegates Than in Last One.

The sub-committee of fifteen of the County Non-Partisan Movement announced last night that it will submit the following list of candidates for the approval of the Committee of One Hundred, which is to meet at Blanchard Hall tonight. It is said the ticket will be ratified. D in parenthesis indicates Democrats, others are Republicans:

Sheriff—W. A. Hammel.
Coroner—James P. Booth.
Auditor—Herbert G. Dow.
Tax Collector—W. H. Truitt of Pomona.
Treasurer—John N. Hunt.
Public Administrator—Will B. Julian.
Superintendent of Schools— — —
Clerk—C. G. Keyes.
Recorder—Charles L. Logan.
District Attorney—J. D. Fredericks.
Assessor—Ben E. Ward.
Surveyor—Ivory B. Noble.
Judge Supreme Court, short term—M. T. Owens of Whittier.
Judges Supreme Court, long term—James Rives, Walter Bordwell, M. K. Young (D.,) T. L. Winder (D.)
Supervisor, First District—C. D. Manning.
Supervisor, Third—W. A. Lamb.
Senators—Thirty-fourth District—T. W. Brotherton; Thirty-sixth District, Charles W. Bell; Thirty-eighth District, G. M. Giffen.
Assemblymen — Sixty-seventh District, — —; Sixty-eighth, Prescott F. Cogswell; Sixty-ninth, Newton W. Thompson; Seventieth, Walter Leeds; Seventy-first, Dr. W. L. Brown; Seventy-second, — —; Seventy-third, John Topham; Seventy-fourth, — —; Seventy-fifth, H. S. Williams.
Justices of the Peace—R. J. Alcock (D.,) William Frederickson, Joseph F. Chambers.
Justices of the Peace, Township—D. A. Schweitzer, Albert Lee Stephens (D.)
Constables—J. H. de la Monte, L. C. Cleveland.

CITY CONVENTION.

SIXTY LESS DELEGATES.

This year's Republican City Convention will be smaller by sixty delegates than the last. The apportionment will be filed today with the City Council by Jack Wright, secretary of the City Central Committee.

The apportionment, together with the list of the precinct committeemen, is printed below. There are 588 delegates this year as against 648 two years ago.

The convention will be held again in Simpson's Auditorium, it being about the only hall in the city large enough.

The Central Committee was disappointed to find the auditorium engaged for the last days of October, but has taken it for the first three days in November.

The primaries will be held October 23, but there will probably be no caucuses, the selection of delegates being left to the precinct committeemen. This is the plan followed two years ago.

The meeting of the City Central Committee at which these matters were discussed was one of the largest ever held at this stage of the game. Usually this meeting is sparesely attended by twenty-five or thirty committeemen. At this there were over one hundred.

All the candidates were out.

Adlong those who have proclaimed themselves ready to serve in the city Council if the people are really insistent are: Ford of the First Ward; Second Ward, E. A. Clampitt, an oil man; Dan Bailey; Third Ward, Sidney Hiller; Fourth Ward, W. P. Nolte, Seth Hart, W. H. Heney, and Gilbert. Fifth Ward, Lelands Bagley; Sixth, Andy Henderson, H. H. Yonkin, the present under Sheriff, U. S. G. Todd. Ben Lauder is a candidate, as usual, in the Seventh, and Barney Healy in the Eighth.

DELEGATES—FIRST WARD.

First Precinct, 5 delegates; Second, 9; Third, 8; Fourth, 8; Fifth, 7; Sixth, 6; Seventh, 7; Eighth, 3; Ninth, 4; total, 57.

SECOND WARD.

Tenth Precinct, 5 delegates; Eleventh, 5; Twelfth, 5; Thirteenth, 5; Fourteenth, 6; Fifteenth, 4; Sixteenth, 4; Seventeenth, 7; Eighteenth, 5; Nineteenth, 6; Twentieth, 4; Twenty-first, 5; Twenty-second, 5; total, 66.

THIRD WARD.

Twenty-third Precinct, 4 delegates; Twenty-fourth, 4; Twenty-fifth, 3; Twenty-sixth, 4; Twenty-seventh, 3; Twenty-eighth, 4; Twenty-ninth, 5; Thirtieth, 4; Thirty-first, 4; Thirty-second, 5; Thirty-third, 5; Thirty-fourth, 4; Thirty-fifth, 6; Thirty-sixth, 6; Thirty-seventh, 5; total, 68.

FOURTH WARD.

Thirty-eighth Precinct, 2 delegates; Thirty-ninth, 5; Fortieth, 5; Forty-first, 4; Forty-second, 7; Forty-third, 5; Forty-fourth, 2; Forty-fifth, 3; Forty-sixth, 4; Forty-seventh, 6; Forty-eighth, 6; Forty-ninth, 6; Fiftieth, 3; Fifty-first, 4; Fifty-second, 4; Fifty-third, 6; Fifty-fourth, 3; Fifty-fifth, 4; Fifty-sixth, 7; Fifty-seventh, 4; Fifty-eighth, 5; Fifty-ninth, 6; total, 101.

FIFTH WARD.

Sixtieth Precinct, 5 delegates; Sixty-first, 6; Sixty-second, 5; Sixty-third, 5; Sixty-fourth, 5; Sixty-fifth, 5; Sixty-sixth, 4; Sixty-seventh, 4; Sixty-eighth, 5; Sixty-ninth, 4; Seventieth, 6; Seventy-first, 4; Seventy-second, 7; Seventy-third, 5; Seventy, fourth, 4; Seventy-fifth, 6; Seventy-sixth, 3; total, 83.

SIXTH WARD.

Seventy-seventh Precinct, 3 delegates; Seventy-eighth, 5; Seventy-ninth, 5; Eightieth, 4; Eighty-first, 4; Eighty-second, 4; Eighty-third, 5; Eighty-fourth, 5; Eighty-fifth, 4; Eighty-sixth, 4; Eighty-seventh, 6; Eighty-eighth, 5; Eighty-ninth, 3; Ninetieth, 5; Ninety-first, 3; Ninety-second, 4; Ninety-third, 2; Ninety-fourth, 2; Ninety-fifth, 2; Ninety-sixth, 3; Ninety-seventh, 3; Ninety-eighth, 3; Ninety-ninth, 4; One Hundredth, 3; One Hundred and First, 3; One Hundred and Second, 4; One Hundred and Third, 4; total, 102.

SEVENTH WARD.

One Hundred and Fourth Precinct, 2 delegates; One Hundred and Fifth, 2; One Hundred and Sixth, 3; One Hundred and Seventh, 2; One Hundred and Eighth, 3; One Hundred and Ninth, 3; One Hundred and Tenth, 3; One Hundred and Eleventh, 4; One Hundred and Twelfth, 2; One Hundred and Thirteenth, 2; One Hundred and Fourteenth, 3; One Hundred and Fifteenth, 2; One Hundred and Sixteenth, 2; One Hundred and Seventeenth, 2; One Hundred and Eighteenth, 4; One Hundred and Nineteenth, 2; One Hundred and Twentieth, 2; One Hundred and Twenty-first, 4; One Hundred and Twenty-second, 3; One Hundred and Twenty-third, 2; One Hundred and Twenty-fourth, 2; total, 54.

EIGHTH WARD.

One Hundred and Twenty-fifth Precinct, 2 delegates; One Hundred and Twenty-sixth, 2; One Hundred and Twenty-seventh, 2; One Hundred and Twenty-eighth, 2; One Hundred and Twenty-ninth, 2; One Hundred and Thirtieth, 2; One Hundred and Thirty-first, 3; One Hundred and Thirty-second, 3; One Hundred and Thirty-third, 2; total, 21.

NINTH WARD.

One Hundred and Thirty-fourth Precinct, 5 delegates; One Hundred and Thirty-fifth, 4; One Hundred and Thirty-sixth, 3; One Hundred and Thirty-seventh, 4; One Hundred and Thirty-eighth, 9; One Hundred and Thirty-ninth, 8; total, 33.

PRECINCT COMMITTEEMEN.

First Ward—W. R. Myers, Garvanza; Carl G. Packard, 133 East Avenue 56; W. E. Jeffries, Dayton and Cypress; T. J. Spencer, 3125 Downey avenue; C. Fred Woods, 1899 Downey avenue; W. W. Stockwell, 2619 Downey avenue; L. L. Cooley, 433 South Johnson; Frank Winson, 670 Lamar; J. H. Baetz, 526 Sichel.

Second Ward—C. E. Rice, 507 Solano avenue; Louis A. Duni, 1907 Echo Park road; E. J. Hutchinson, 455 Oro street; John W. Powell, 430 Victor street; W. H. Dickinson, 1047 Sunset boulevard; W. S. Baird, 831 Buena Vista street; J. B. Mendieson, 308 North Hill; Ervin Dingle, 508 North Bunker Hill; Harry C. Thomas, 207 North Broadway; Leo V. Youngworth, 214 North Hope; W. J. Ford, 306 North Fremont; Harold Watson; Samuel Monlux, 240 North Union.

Third Ward—T. C. Meyers, 223 West Second street; D. A. Chick, 346 South Spring; Guy K. Woodward, 534 South Hill; Robert Green, Hotel Cecil; L. O. Hall, Byrne Building, city; Louis P. Tappiner, 317 South Hill street; Ed V. Sens, 226 South Grand; W. H. Stearns, 419 South Grand; Tobias Newman, 621 South Grand; H. C. Haughwaut, 117 South Flower; A. P. Welcome, 603 Loomis; F. B. Kitts, 1329 Arnold street; A. J. Copp, Jr.; A. B. Grupe, Third and Virgil; Godfrey Fritz, 1539 Ingraham.

Fourth Ward—Jesse McComas, 755 South Spring; A. P. Wade, 722 South Flower; Guy W. Eddie, 924 Florida; G. R. Davis, 749 Hartford; Frank A. Kelly, 746 Westlake avenue; H. B. Alexander, 1043 South Olive; A. R. Lindley, 1115 South Olive; E. P. Johnson, Jr., 947 South Hope; M. J. Mogren, 820 West Eleventh; W. T. Osterholt, 923 Denver; George Eckdal, 1314 Girard street; P. W. Ross, 1220 Westlake; John Luckenbach, 1029 South Alvarado; Dr. S. J. Quint, 1217 Arapahoe; J. F. Powell, 2320 West Pico; M. N. Eskey, 1329 South Grand; Sam Behrendt, 1645 South Flower; W. H. Gilbert, 630 West Eighteenth; H. E. Riggins, 1613 Oak; Frank G. Henderson, 1427 Malvern avenue; George F. Gray, 1715 Magnolia; F. B. Harbert, 1728 Church.

Fifth Ward—W. H. Bullen, 1867 West Twenty-first; C. C. Bonnell, 2917 Brighton avenue; B. M. Marble, 4722 Normandie; A. S. Butterworth, 2649 West Twenty-first; J. Hein, 1471 West Twenty-fifth; C. H. Bennett, 2641 Romeo; John C. Nets, 1396 West Jefferson; J. F. Thompson, 2555 Hoover; George Williams, 914 West Thirty-third; W. J. Wilson, 4208 Vermont avenue; Truman Cole, 1965 Estrella avenue; R. M. Allen, 2129 Bonsallo; P. P. O'Brien, 320 West Twenty-second; E. S. Butterworth, 713 West Thirty-second; John W. Kemp, 3506 South Grand avenue; F. M. Parker, 216 West Thirty-first; Ed Stockwell, 406 West Forty-third.

Sixth Ward—B. D. Barrett, 447 East Forty-eighth; William Powers, 878 Lee; Thomas J. de Ford, 1201 East Fifty-fifth; H. V. Strong, 1209 East Thirty-eighth; J. M. Butler; Dr. E. G. Goodrich, 3897 Maple avenue; P. B. Spears, 161 East Thirty-fifth; George W. Smith, 530 East Adams; Harry McKeon, 227 East Twenty-third; Guy W. Yonkin, 626 East Twenty-fifth; H. B. McCabe, 1135 East Twenty-fourth; F. L. Spaulding, 737 East Twenty-seventh; C. M. Sage, 748 East Thirty-first; D. O. Freeman, 1128 East Twenty-seventh; W. R. Slater, 1542 East Twenty-first; James Malone; H. Strickiln, 2053 Santa Fe avenue; W. E. D. Morrison, 978 McGarry; George Lockwood; H. T. Terrell, 1512 Paloma; W. H. McGarvey, 778 East Fourteenth; G. H. Wohlenmair, 1313 Myrtle avenue; William F. Bryant, 319 East Washington; P. C. Mulqueeny, 520 East Tenth; James Pedgrift, 1123 Towne; C. L. Byan, 1023 Wall; Paul J. McCormick, 902 South Main.

Seventh Ward—F. H. White; S. M. Mears, 916 East Seventh; W. E. Darby, 760 Hemlock; Frank La Bare; George M. Thornberg, 764 Towne avenue; J. M. Alexander, 838 Wall street; J. S. Sepulveda, 759 Maple avenue; John Farquhar, 626 Maple avenue; A. A. Fall; E. G. Comport, 402½ East Fifth; R. L. Hazen, 556 Ruth; H. D. Simons, 631 Towne avenue; George Starbuck, 617 Kohler; C. D. Clark, 525 Central; W. A. Weaver; W. B. Morgan, 521 East Fifth; Thomas Strohm; Henry Maeder, 345 Wall; J. E. Dunne, 115 East Third; Y. Bernard, 312 Azusa; H. B. Craw, 714 East Third.

Eighth Ward—Dave Gregg, J. A. Nelson, 337 Commercial; T. J. Quinn, 120 North San Pedro; C. W. Griswold, 427 Jackson; Albert G. Harder, 427 Turner; Geo. aVlentine, 937½ East First; Geo. Harry Dunn, 924 Lyon; Barney Healy, 203 Elmyria; A. J. Ashen, 1423½ Naud.

Ninth Ward—D. Autunes, 1813 Bridge; W. A. Choate, 1506 Pleasant avenue; A. B. Pattison, 1944 Pennsylvania; J. W. Menzer, 2528 Michigan avenue; M. T. White, 130 Breed; J. R. Light, 2430 East Third.

KNIFE-AND-WHIP FIGHT.

Armed with a knife, William Whitesides, a negro, and William Sarton, a driver of a truck, armed with a blacksnake whip, were interrupted in fighting a duel at Spring and Fourth streets yesterday afternoon by Patrolman Ingram. Neither man had been injured, as the officer arrived soon after complications arose. Both were arrested. The negro claims that Sarton attacked him with a "loaded" whip, and Sarton claims Whitesides started the fight. The men are held in the City Jail on the charge of disturbing the peace.

CIRCUS OPENS SUNDAY.

The Adam Forepaugh-Sells Brothers circus will open a three-day season in Los Angeles, Sunday, Monday and Tuesday, next; afternoon at 2 o'clock, and evening at 8. The tents will be reared early Sunday morning at Grand avenue and Washington streets.

MUCH CHEAPER

Grape-Nuts Accomplished What Ocean Travel and Medicine Could Not.

It's not what you eat, but what you digest that gives strength.

Many a man drags around year after year half dead, because his food is not digested and he takes first one kind of medicine and then another without relief—because medicines cannot take the place of well digested food, and never will. Give nature a fair chance, as a prominent German-American of Chicago did, and if you're in a bad fix from stomach trouble, read what he says and try it on.

"About a year ago," he writes, "I was afflicted with stomach trouble which so enfeebled me that I had to quit work. I grew so lean I was merely skin and bones.

"I had the advice of six different doctors and two college professors. One thought I had cancer of the stomach, another advised a change of climate, and recommended ocean travel. I decided to follow this last and went abroad for three months.

"But my health became worse and worse. The least amount of food caused me awful pain, and I obtained relief only by having my stomach pumped out.

"Nothing did me any good. Soon I could take no food at all except strained oat meal; then a time came when I could not even take that. I lost courage and prepared myself to die. At that time my wife brought me a package of Grape-Nuts, but I had no confidence in anything any longer.

"She finally persuaded me to taste a few spoonfuls of the new food and to my surprise I retained it and had no distress. That made me feel fine and encouraged to make another trial for life. For several months I ate nothing else—every day a bowl of Grape-Nuts with cream, and thus I regained my health, my old-time weight and am now as well as ever. I could not live without Grape-Nuts." Name given by Postum Co., Battle Creek, Mich.

"There's a reason." Read the little book, "The Road to Wellville," in pkgs.

SUNSET

Look for "Bargains"

In the morning papers. Then order by Sunset Phone. Here's where the Sunset saves more than it costs. In your home—1c a day.

Call up Main 47. Contract Department, SUNSET T. & T. CO.

Good Watches

Splendid value in a ladies' watch at $7. Silver case, thin model, open face.

J. ABRAMSON
133 South Spring Street

CAPITOL FLOUR

People with weak stomachs should eat Capitol Flour bread three times daily.

Because Capitol Flour contains only the body-building elements of the wheat, all the indigestible parts being eliminated.

Every sack guaranteed.

Capitol Milling Co.

GREAT WAIST SALE Today

Our New York representative accepted a proposition from an Eastern waist factory to take all their summer surplus off their hands. Needless to say, the price was made an object. By this turn we are able to offer you Lawn, Dotted Swiss and Batiste Waists in a great variety of styles, utilizing all sorts of trimmings in all sorts of ways with either short or long sleeves. The regular values run from $1.50 up to $3.00. The sale price will be 95c

Remember, this sale is for Wednesday only. It is our first Waist Sale, and we mean to make it a success.

Swelldom
CLOAK AND SUIT SHOP
521 South Broadway

PILLSBURY
QUALITY
LINKED WITH ECONOMY

Is the real story of Pillsbury's Best Breakfast Food—Vitos. "The White Heart of the Wheat."

A 20 cent package, easily prepared, will make you 19 pounds of creamy white food, dainty and delicious. The year around food. Never sticky or lumpy.

ECONOMY

The ordinary 15 cent package of dry, ready-prepared food, usually contains less than 1 pound and takes two or three times as much cream as Pillsbury's Best Breakfast Food.

Men's Suits to Order $15

Have your fall suit tailor made. Don't pay a double price, either. The suits we make for $15 would cost you $25 or $30 anywhere. Elegant assortment of high-grade fabrics to choose from.

SCOTCH TAILORS
330 South Spring St.

GAS FOR FUEL.

Why is it that one who has used GAS for fuel is never satisfied with any other fuel? GAS is the Perfect Fuel.

MACHIN'S New FALL Fabrics are Ready for Your Choice.

It is impossible for us to give you description of these beautiful new silks and woolens of the fall importations, suffice to say that the fabrics, patterns and weaves are by far the choicest that even Machin has ever shown. We are ready for your orders for shirt-waist suits made to order.

NECKWEAR SPECIAL
At 50c

Hundreds of ladies daily take advantage of this lovely $1.25 neckwear which we are selling at practically the price of making. You cannot afford to overlook this opportunity.

See the new Fall Belts that we are selling at
50 Cents
All the new styles—fastened back or front.

Machin Shirt Co.
Makers of High Grade Shirts
124 S. Spring St.

The Keeley Cure
1022 SOUTH FLOWER
HOME 'PHONE 968.

Thousands have been cured of the liquor habit by the Keeley Cure. Let the Keeley save you. A simple, easy treatment, given with every convenience and comfort. Investigation invited.

MAKE HIM PROVE IT

MR. LONG CLAIMS THAT THE

Frank K. Long.

PIANO IS "UNEQUALED" IN TONE.
628-630-632 South Hill Street.

WINES OF QUALITY.

Pure, clean Wines of exquisite flavor, matched in the city, either in quality or in price of price. Order from us today. Telephone orders taken care of promptly.

10-Year-Old Wines.

Port, Muscatel, Sherry, Angelica, per gallon, $1.00.

75c a Gallon.

5 - year - old Claret, Port, Riesling, Angelica, Zinfandel.

20-year-old Wine Sherry Malaga, Muscatel, Mackay, Muscatel, per gallon, $1.50.

75c a Gallon.

A fine Port Wine made from the pure juice of rich California grapes.

Perfection Brew Beer stands pre-eminent; mild, palatable, gently exhilarating. It meets every requirement of a dinner drink. 95c dozen quarts. Price does not include bottles.

EDW. GERMAIN WINE CO.
635 SOUTH MAIN ST.
HOME EX. 910 SUNSET MAIN 910

BY THE AID OF SANITARY PLUMBING

there is no reason why your kitchen sink cannot be kept as immaculately clean as the dishes you eat from.

All danger of disease germs, vermin or foul odors are absolutely eradicated, because it can easily be cleaned and kept so.

If you are building a new home or repairing an old one, get into communication with us. We can give you the latest ideas and valuable information regarding cost, etc.

Jas. W. Hellman
Phone 16. 161 N. Spring

Marconi Securities

Installments Small Monthly Payments

Marconi Wireless Telegraphy Will Revolutionize the World.

The best invention ever offered the public. We say this without contradiction. Don't wait until it is too late. This is a chance of a lifetime. It is advancing every day. We have some inside information that we know that will make it advance still more rapidly. We have an option on a block of stock that was purchased when it was very low. We can sell you some of this stock while it lasts very reasonable. In fact, we consider that it is cheaper now in proportion than it was one year ago. There is not much more of this stock to dispose of. When the company made up its books the 1st of January, 1906, there were only 29,000 shares left on its books. We do not think that it will be long before to dispose of this. Our method of disposing of this stock gives the small investor with small means an equal chance. Remember that as soon as you make the first payment, from that day you have the benefits of all advances in the stock. Marconi sold recently for over 300 per cent. advance and you cannot get in at that. We have a much larger territory. We can sell you either the American or Canadian. See us before buying elsewhere. CUT THIS OUT AND BRING IT TO US. Call or write for prospectus and terms.

E. J. OWENS & CO., 728-729 Bryson Block, Los Angeles, Cal.

IVERS & POND PIANOS
J. B BROWN MUSIC CO., 648 South Broadway

WEDNESDAY, SEPTEMBER 19, 1906

SHAM BATTLE PROVES REAL.

Militiamen Shot by Jealous Youths of Town.

Young Men of Grundy Center Iowa, in Scandal.

Put Bullets in Guns in Supposed Mimic Fight.

[BY DIRECT WIRE TO THE TIMES.]

DES MOINES, Sept. 18.—[Exclusive Dispatch.] During a sham battle at a county fair in Grundy Center, Iowa, Friday, fourteen soldiers were shot and wounded by young society men of Grundy Center, who were jealous of the militiamen because of their success with the Iowa girls. The affair is being kept as secret as possible and has just leaked out. The wounded men will ask a grand jury investigation of the shooting.

The arrangements were for a sham battle between the militia and old soldiers. But not enough veterans reported and a number of young men of the town were pressed into service. Each recruit brought his own gun and ammunition.

The militiamen came from Vinton, a near-by town, and because of their blue uniforms had been the center of attraction for the Grundy Center girls to the exclusion of the local beaux.

MEN HIT BY BULLETS.

When the sham battle started there were thousands of watchers on the grounds. The militia opened fire against the few veterans, who were to be supported by the recruits. But a moment later when the recruits began firing, Capt. Whipple of Co. G fell. He was thought to be shamming, but blood on his face showed he had been shot and an army surgeon attended him.

Another moment and Lieut. Sanders went down. Corporal Clark quickly followed and then privates from all sections of the field began falling with wounds that they were wounded.

The commandant ordered firing to cease, but the recruits kept on shooting until their guns were actually taken from them by force. It was then found that fourteen militiamen were wounded, some of them seriously.

CHARGE THE ASSAILANTS.

Hurriedly the remnants of Co. G fixed bayonets and started a charge on the Grundy Center men, but were fended off by the wounded officers.

Although thousands witnessed the affair it was generally believed the shooting was part of the programme and that it was all sham. The officers planned to keep it secret, but the complaints of wounded men have become so loud that an official investigation will begin and indictments for attempt to murder may be returned against those doing the shooting.

The evidence against those charged with the shooting is uncommonly strong, but direct and it is the popular opinion that the State will have difficulty in adducing sufficient evidence. If indictments are returned by the grand jury, to secure the conviction and punishment of the young men of the shooting.

SHEEP GROWERS MAKE PROTEST.

Ranchmen Complain of Treatment of Eastern Buyers and Will Unite.

[BY DIRECT WIRE TO THE TIMES.]

HELENA (Mont.) Sept. 18.—[Exclusive Dispatch.] About a dozen of the wool growers of Montana had a call on Gov. Toole today and filed vigorous complaint against the methods alleged to have been used by Eastern buyers, during the season just past, whereby the growers lost from three to three cents a pound on 40,000,000 pounds of wool.

They petitioned the Governor to issue a proclamation for a meeting to be held in Helena, October 3, 4, 5 and form a protective association. This the Governor did.

It is hoped that through this organization the producers can effect such terms as will compel buyers to come to Montana the full market price, as quoted in Boston, Philadelphia and Chicago, less freight insurance and other incidentals.

If necessary they may go to the expense of establishing agencies in the East for the handling of their product.

PACIFIC CURRENTS CHANGE.

Course of the Steamers Near the Hawaiian Islands Thus May Be Accounted for.

[BY THE ASSOCIATED PRESS—A.M.]

NEW YORK, Sept. 18.—Shipping men were much interested today in a dispatch from Tokio which stated that the steamer Empress of China, on her way at Tokio Sunday reported that a remarkable change has taken place in the Pacific Ocean currents.

This is regarded this as accounting for the passing of so many steamers recently in the Pacific, in the vicinity of the Hawaiian Islands. The steamers Siberia and Mongolia and the United States transports Thomas and Sherman have met this fate.

The Tokio dispatch adds that the reported tidal changes harmonizes with the report of a great earthquake in the Pacific, which preceded the one at Valparaiso by several days, and is believed to have made a rift in the bed of the ocean.

BALLOONS IN AIRY FETE.

Aero Club of America Plans Big Demonstration With Five Ascensions in One Day.

[BY THE ASSOCIATED PRESS—A.M.]

SPRINGFIELD (Mass.) Sept. 18.—The Aero Club of America is planning the biggest demonstration in ballooning that has taken place in America. It proposes to send up five large balloons here in one day, each balloon carrying from three to five passengers. The latter part of this month has been selected for the time of the ascensions.

Those who will make the ascensions are H. Chandler, and party of Philadelphia; George P. Butler, Beals C. Holden, H. Clay Green of the Lamb's Club; Raymond D. Little, Homer Lee, Lester Stevens and Dr. Gray and party.

Northern Pacific Railway

Has removed to its new location at 545 South Spring street, where elegant quarters have been fitted up for it. If you are thinking of making a trip East, we would be pleased to call and learn regarding our service, etc., and secure some of our literature. Grand scenery and fine service. Rates to all eastern points as low as by any line. For full information address C. E. Johnson, General Agent, 545 South Spring street, Los Angeles, Cal.

DEATH IS

Addison J. New... Ill., Decides to...

[BY THE ASSOC...]

CHICAGO, Sept... physicians that t... is nearly run. Ad... "Sage of Irving P... wealthiest citizens... estate estimated a... institutions in w... before the last su...

He hopes in thi... possible legal com... follow the admin... and it is his one... compliish the dist... tune before he ent... this resolve he is a...

The first gifts w... when two houses... churches of Irving...

To the First Ba... suburb he gave ... $4000, and which br... monthly revenue. ... byterian Church, al... was made a benef... donation, a $3000 ... which also produces ... rent.

Mr. Nowlen, who ... togenarian, celebrat... anniversary of his ...

SHAM BATTLE PROVES REAL.

Williamen Shot by Jealous Youths of Town.

Young Men of Grundy Center Iowa, in Scandal.

Ball Bullets in Guns in Supposed Mimic Fight.

[BY DIRECT WIRE TO THE TIMES.]

DES MOINES, Sept. 18.—[Exclusive Dispatch.] During a sham battle at county fair in Grundy Center, Iowa, today, fourteen soldiers were shot and wounded by young society men of Grundy Center, who were jealous of the militiamen because of their success with the Iowa girls. The affair is being kept as secret as possible and efforts have been made to hush it out. The wounded men will ask a grand jury investigation of the shooting.

The arrangements were for a sham battle between the militia and old soldiers. But not enough veterans responded and a number of young men of the town were pressed into service. Each recruit brought his own gun and ammunition.

The militiamen came from Vinton, a nearby town, and because of their uniforms had been the center of attraction for the Grundy Center girls to the exclusion of the local boys.

BEEN HIT BY BULLETS.

When the sham battle started there were thousands of watchers on the grounds. The militia opened fire on the few veterans, who were supported by the recruits. But a half hour when the recruits began firing. Whipple of Co. G fell. He thought to be shamming, but when his face showed he had been hit an army surgeon attended him.

Lieutenant and Lieut. Sanders fell. Corporal Clark quickly rallied them privates from all parts of the field began falling with cries that they were wounded.

The commandant ordered firing to cease, but the recruits kept on shooting. Their guns were actually taken from them by force. It was found that fourteen militiamen were wounded, some of them seriously.

ARREST THE ASSAILANTS.

Then the remnants of Co. G rallied and started a charge on the Grundy Center men, but were met by the wounded officers.

Thousands witnessed the fight. It was generally believed the fight was part of the programme and it was all sham. The officers tried to keep it secret, but the list of wounded men have been found that an official investigation and indictments for attempted murder may be returned before doing the shooting.

Charges against those charged with shooting is uncommonly indirect and it is the popular belief that the State will have difficulty in adducing sufficient evidence. Indictments are returned by the jury, to secure the conviction and punishment of the young men of the shooting.

INTERESTING FACTS

For Nearly Every Man, Woman or Child.

A short time ago we published an article recommending to our readers the new discovery for the cure of Dyspepsia, called Stuart's Dyspepsia Tablets, and the claim then made regarding the wonderful curative properties of the remedy have been abundantly sustained by the facts. People who were cautious about trying new remedies advertised in the newspapers and were finally induced to give Stuart's Dyspepsia Tablets a trial were surprised and delighted at the results. In many cases a single package costing but 50 cents at any drug store made a complete cure and in every instance the most beneficial results were reported. From a hundred or more received we have space to publish only a few of the latest, but assure our readers we receive so many commendatory letters that we shall publish each week a fresh list of genuine, unsolicited testimonials and never publish the same one twice.

From James Yemmeisler, LaCrosse, Wis.: Stuart's Dyspepsia Tablets are doing me more good than anything I ever tried, and I was so pleased at results that I gave away several boxes to my friends, who have also had the same benefits.

From Jacob Anthony, Portmurmy, New Jersey: I have taken Stuart's Dyspepsia Tablets with the best results. I had dyspepsia for 6 years, and had taken a great deal of medicine, but the Tablets seem to take right a hold and I feel good. I am a farmer and lime burner and I heartily recommend to every one who has any trouble with his stomach to use these Tablets.

From Mrs. M. K. West, Preston, Minn.: I have received surprisingly good effects from using Stuart's Dyspepsia Tablets. I gave one-half of my last box to a friend who also suffered from indigestion and she had the same good results.

Stuart's Dyspepsia Tablets are a certain cure for all forms of Indigestion. They are not claimed to be a cure-all, but are prepared for stomach troubles only, and physicians and druggists everywhere recommend them to all persons suffering from Nervous Dyspepsia, sour or acid stomach, heartburn, bloating or wind on stomach and similar disorders.

TAKE UP CASE OF FITZGERALD.

BOSTON'S DISTRICT ATTORNEY WILL PROSECUTE MAYOR.

Threats Made in the Executive's Weekly Organ Against City Employees Who Supported Kiley Against Dixon, and the Former Promptly Complains.

[BY DIRECT WIRE TO THE TIMES.]

BOSTON, Sept. 18.—[Exclusive Dispatch.] Dist.-Atty. Moran announced flatly today that he would take up in the grand jury room the case of Mayor Fitzgerald of Boston, who, according to the columns of his own weekly organ, the Republic, is to carry out a policy of coercion in the Kiley-Dixon sensational fight, and who, indeed, has already started in.

MAYOR JOHN F. FITZGERALD, who is to be legally investigated because of threats in his newspaper.

Moran says he will present the case against the Mayor to the grand jury next week.

Last week's issue of the Republic contained threats against city employés who supported Kiley against Dixon, and Daniel J. Kiley, former Councilman, promptly laid the matter before the District Attorney, who will proceed under the Corrupt Practices Act.

It had been hinted that moran would not act, because of Fitzgerald's recent accession to Moran's Gubernatorial support, but this statement is belied by Moran's actions.

DEATH IS ANTICIPATED.

Addison J. Nowlen of Irving Park, Ill., Decides to Distribute His Wealth.

[BY THE ASSOCIATED PRESS—A.M.]

CHICAGO, Sept. 18.—Told by his physicians that the span of his life is nearly run, Addison J. Nowlen, the "Sage of Irving Park," and one of its wealthiest citizens, will dispose of his estate estimated at $250,000, among the institutions in which he is interested before the last summons comes.

He hopes in this way to avoid the possible legal complications that might follow the administration of a will, and it is his one desire now to accomplish the distribution of his fortune before he enters the shadows. In this resolve he is seconded by his wife.

The first gifts were made last night, when two houses were given to two churches of Irving Park.

To the First Baptist Church of the suburb he gave a residence worth $4000, and which brings in a handsome monthly revenue. The reformed Presbyterian Church, also of Irving Park, was made a beneficiary of the other donation, a $3000 modern residence which also produces good revenues in rent.

Mr. Nowlen, who is almost an octogenarian, celebrated the fifty-sixth anniversary of his marriage yesterday.

MONGOLIA'S CHANCES SLIM.

Water Rapidly Filling the Hold and Portion of the Cargo Has Been Thrown Overboard.

[BY THE ASSOCIATED PRESS—A.M.]

HONOLULU, Sept. 18.—The latest advices from the stranded steamer Mongolia say that holds Nos. 2 and 3 are filled with water. Captains of local vessels plying to Midway say that the Mongolia's position is more dangerous than that of the Manchuria. Two anchors have been placed out and considerable cargo thrown over.

The steamer Iroquois leaves for Midway tonight and the tug Restorer will sail Thursday.

Some of the transport Sheridan's passengers stranded here are in financial difficulties as a result of the decision to send the transport Buford to Midway for the Mongolia's passengers.

Lumber Company After Unions.

SAN FRANCISCO, Sept. 18.—Contempt of court proceedings against the Sailors' Union of the Pacific, the Marine Firemen's Union, the Marine Cooks and Waiters' Association and others were begun in the United States Circuit Court yesterday by the Hammond Lumber Company. It is asserted that the unions have ignored the order issued by Judge W. W. Morrow on July 13, restraining them from interfering with the business of the company.

FLOODS FATAL TO FIFTY-ONE.

[BY THE ASSOCIATED PRESS—P.M.]

EL PASO (Tex.) Sept. 18.—A dispatch from Guadalajara states that fifty-one persons were drowned in the recent floods in Santiago, Ixuintla and adjacent districts in the Territory of Tepic. The bodies, it is stated, were taken from the river. During the flood many persons took refuge in trees, remaining there until boats were sent to their rescue. It is reported that 500 people are homeless.

Widespread damage has resulted from the inundation of Sinaloa. Several river towns have been partially destroyed, thousands of cattle drowned and crops in many sections ruined. A report from Ahome, one of the towns situated near the mouth of the Fuerte River states that there have been many deaths there from malarial fever.

WRECK IN INDIANA.

LOUISVILLE, Sept. 18.—Passenger train No. 1 on the Baltimore and Ohio Southwestern from Cincinnati to St. Louis hit No. 7, an accommodation, at Huron, Ind., this afternoon. The engineer and fireman of No. 1 were killed in the cab and several passengers are reported injured. Wrecking trains carrying physicians have gone to the scene at Mitchell, Ind.

Open Until Six O'clock

From now on we shall be open every day in the week, including Saturday, until 6 o'clock.

Saturdays we shall close promptly at 6 o'clock. Plan to do your Saturday shopping early.

BOTH PHONES EXCHANGE 337

The Broadway Department Store

BROADWAY, COR. FOURTH, LOS ANGELES. ARTHUR LETTS, PROPRIETOR

Our Restaurant Is Different

The menus are changed every day, a tempting variety to tempt your appetite. Quick, homelike service. Lunch here today. Fourth floor.

$1.00 White Lace Curtains 65 Cents a Pair

$2.00 CURTAINS $1.25.
A large variety to choose from. Arabian lace curtains, rich patterns. You've often paid $2.00 for them. Third floor, pair, $1.25.

$2.48 WHITE CURTAINS $1.75.
Brussels effects and madras weave nets; a big, broad variety to choose from. Most any pattern you desire, with plain centers, floral borders, fine for the best rooms. Compare them with any $2.48 curtain on the market. Third floor, $1.75.

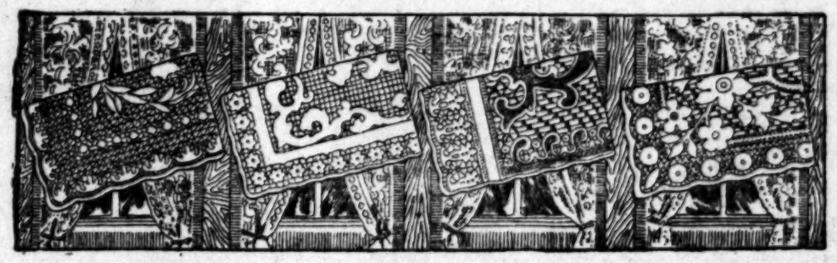

$1.00 CURTAINS AT 65c PAIR.
45 inches wide and 3 yards long; neat curtains with plain centers; pretty borders; no phone or mail orders. Today, third floor, pair, 65c.

$1.50 CURTAINS 98c.
Arabian or white; the patterns that you like; the kind of curtains that wash well and give extra service. $1.50 value. Third floor, today, 98c.

50c DOOR PANELS 25c.
They are corded Arabian panels with rich medallion centers; sizes to fit any door; regular 50c values; no phone or mail orders. Third floor, each, 25c.

And Other Curtain News of Importance Today

$7.50 Bonne Femme Curtain $4.48
48, 54 and 60 inches wide; just takes one to a window. Made of heavy Arabian net with deep flounces, trimmed with Battenberg lace and medallions. Bought in the regular way they would be worth $7.50 and $10.00. Sale price third floor, $4.48.

Manufacturers favor retail concerns with a wide scope—merchants who pay spot cash and can buy in great, large quantities.

Few department stores compare with the Broadway in buying prestige—making friends with manufacturers makes friends with you, for you share in the benefit of these trade happenings.

Curtains, selling them in the Broadway way it should mean much to you—how much, you can demonstrate here today, third floor, front.

$3.00 AND $3.50 CURTAINS $1.93.
Arabian cable net and corded Arabian curtains; none worth less than $3.00; many $3.50 ones in the lot; they're pretty enough to grace any room. Third floor, pair, $1.98.

Nemo Corsets

THE KIND YOU SHOULD WEAR AND BUY NOW.

The kind you should have your new fall suit fitted over. Because they're more stylish, more scientifically and healthfully made, because there is a shape here specially adapted to your figure.

Women who have studied corsets and know how to fit them perfectly are ready to serve you carefully on the second floor, private fitting rooms.

Then the American Lady and Kabo corsets are here, too. New models. They are becoming greater favorites every day. Sales prove it.

The same reason that has given us the largest corset business in Los Angeles is the reason why you should buy your corsets here.

Because you are thinking of that new fall suit now you should act, and buy the new corset at once. Second floor, today.

New Fall Suits

Are growing more interesting every day. There is a great gathering of new styles for you to see now on the second floor, and there's an economy price tacked on every one. We are making it as easy as possible for you to take them away.

It's our aim to make it easier and easier for you to save money here, and it's time you are thinking of your new fall suit now. It will pay you to think of the Broadway Department Store at the same time.

25c for Ribbon
Worth 35c and 39c
Satin, satin taffeta and mousseline ribbons, firm weaves, all the practical colors wanted for bows and hair ribbons, 4 and 4 1-2 inch widths, 35c and 39c values, aisle 1, today, yard 25c.

65c Allover Lace
Worth $1.25 Regularly
White and cream allover lace, well worked, firmly woven patterns, 18 inches wide; pretty for fine waists; a $1.25 grade in aisle 1, today, yard 65c.

10c Doz. for Val. Lace
Extra Value at 20c
White Val. lace, pretty designs, good edges and insertions to match; 1-2-inch wide; dozen yards usually priced at 20c; a flyer for today dozen yards, 10c.

5c for Cluny Laces
Worth 15c Easily
A generous assortment of heavy Cluny lace open and closed designs 2 to 4 inches wide; extra 15c values, today, aisle 1, yard 5c.

35c Black Chantilly 19c
Edges and insertions 2 to 8 inches wide; aisle 2, today, yard 19c.

LINEN INTEREST CENTERS ABOUT

69c Table Damask at 59c

70 inches wide, full bleached, good weight; just the damask you've been wanting for those new table cloths and napkins; today is the day to buy it, the day we take to bring out the real strength of our linen department, the day we give over to a strong, practical demonstration of why you should buy your linens here. Other values, third floor.

55c DAMASK 49c YARD.
Silver bleached; 60 inches wide; in the favorite dice patterns; a good, soft finish, free from dressing; the attention of hotel and restaurant keepers particularly directed to this; 55c values at 49c yard. Third floor, today.

LINEN NAPKINS $1.25 DOZ.
Splendid $1.50 values; all linen; size 20x20-inch; worth every bit of $1.50 dozen. Today, third floor, $1.25 dozen.

TOWELS AT 12½c.
Regular 15c values; size 19x36-inch; extra weight, double warp union linen; fine for those who have use for a great many towels; 15c value at 12½c. Third floor, today.

20c BATH TOWELS 15c.
Limit of 6 to a customer on this item; Jumbo bath towels, size 24x48 inches; good values; with red borders, fringed ends; soft and absorbent; 20c values at 15c. Third floor, today.

75c Bed Spreads at 65c

They are those study white spreads, double bed size, medium weight, with hemmed ends; 75c values at 65c. Third floor, today.

Flannelette Skirts and Gowns

At Remarkably Low Prices

Cold weather is coming. Note these prices today and prepare for it. Second floor.

FOR BABY.

Long Flannelette Skirts 35c—White, finished with wide waist band and deep hem. Today, second floor, 35c.

Flannelette Pinning Blankets 29c—Cut full length, finished with deep hem, with wide band, 29c. Second floor, today.

Infants' Flannelette Shawls 35c—Made of good material, finished with shell stitch in plain colors. Today, second floor, 35c.

Baby Gowns 49c—Made of good white flannelette, plain sack gown, cut full, infants' first sizes. Today, second floor, 49c.

Baby Sacques 49c—Made of daisy cloth, short kimono style, embroidered in colors.

FOR CHILDREN.

Sleeping Garments 50c—With or without feet, made of pink, and blue, and white striped outing flannel. Sizes 1 to 6 years. Today, second floor, 50c.

Children's Dresses 25c—Mother Hubbard style, sizes 1 to 4 years.

FOR WOMEN.

Flannelette Gowns 59c—Good, strong flannelette, high neck and long full sleeve and skirt. Other splendid values at 69c and 98c. Second floor, today.

And there are other flannelette gowns at 75c, $1.25 and $1.48—Every one a price that says without speaking, "Buy your flannelette garments already made, buy them and save money at the Broadway Department Store today."

Fall Flowers 49 Cents

Beautiful new roses of velvet and silk, four to the bunch; 49c a bunch.

That's because they are in such a hurry to make your new fall hat prettier—partly; it's mostly because we are going to surprise you with the lowness of our millinery prices this fall right straight through, trimmings and hats and all. We are going to sell more hats than we ever sold before in a single season, because we are going to have prettier, more becoming styles, larger varieties, and we are going to mark them at remarkably low prices.

It will pay you to share these flowers today. It will pay you to watch the Broadway millinery store every day, and buy your new fall hats here.

UNTRIMMED SHAPES $1.48.
New stylish pressed felt shapes in brown, navy, green, tan, white and black. Another surprising value today, $1.48.

Mesh Bags in Gold and Sterling Silver

S. Nordlinger & Sons Jewelers Established 1869

323 So. Spring

Pictures.

You will find much to interest you in our "Art Rooms." Pastels, oils, water colors, pen drawings, etc., at reasonable cost. Largest collection in the city.

FORD SMITH & LITTLE CO.
No. 313 South Broadway

SOMETHING DOING HERE

That's what you'd say if you looked in at our delivery yards. Mid-winter activity began with us some time ago. Many have realized the advantage of ordering their coal early. Superior coal, good roads for prompt delivery and special price on quantity orders. DON'T DELAY.

DIAMOND COAL CO.
235 W. Third St. Both Phones Ex. 315

If horses could talk they would demand PERFECT HAY: Your horses will find in Orange Brand Hay a substantial food. Carefully selected and guaranteed to be the best value on the market. Phone for a trial order today.

NICHOLLS-HAMMELL CO.
1128-40 San Pedro Street
Home Ex. 969. Broadway 4011

JAP-A-LAC

Reg. U. S. Pat. Off.

NATURAL OR CLEAR JAP-A-LAC

WOODWORK

is a perfectly transparent varnish for renewing the finish on woodwork and furniture of all kinds, where it is not desired to change the color.

It dries hard, with a beautiful lustre, and "WEARS LIKE IRON."

A single coat accentuates the beauty of all natural woods, producing a brilliant finish, both lasting and durable.

FLOORS

CHAIRS

TABLES

All sizes from 15c to $2.50.
For Sale by Paint, Hardware and Drug Dealers.

WARNING AGAINST SUBSTITUTORS

If you ask for JAP-A-LAC, and a dealer tries to sell you something else which he claims is "just as good," refuse it. He insults your intelligence by practically saying, "YOU DON'T KNOW WHAT YOU WANT." SHOW him that you do. Go to a FIRST CLASS dealer; he has it.

The Glidden Varnish Co.
Rockefeller Building, Cleveland, O.

SAN FRANCISCO OFFICE

Los Angeles Times

...Midway Building...

771 Market Street, Between 3rd and 4th

J. H. LIBBEY, Representative

Advertisements and Subscriptions Received

Southern Californians, when in San Francisco, can have their mail sent in care of The Times office.

Copies of the Times on file.

DuBois & Davidson Furniture Co.

212-214 West 6th St., Between Spring and Broadway

"Just Over the Line From High Rents and High Prices." "Nuff Sed."

Underberg

BOONEKAMP

Bitters

"The Best Bitter Liqueur"

A tonic and cordial—gives an appetite and good health.

Enjoyable as a Cocktail and better for you.

At hotels, cafes, clubs, wine merchants, grocers, etc.

Bottled Only by
H. UNDERBERG ALBRECHT,
Rheinberg, Germany.
LUYTIES BROTHERS,
General Agents, New York.

TILLMANN & BENDEL, Distributers
San Francisco, Cal.

Home Phone 3544

YALE DENTISTS

444 S. Broadway

The largest and most elegant dental offices on the Pacific Coast.

Only the best men of the profession employed. Every painless method and modern instrument known to dentistry used.

$50.00 FREE

for any tooth we cannot fill or extract without pain.

$6—BEST SET OF TEETH—$6

A written guarantee for 10 years on all work. WE WANT YOUR WORK; WANT TO DO IT TO SUIT YOU, AND DO IT ALWAYS. GOLD BRIDGE AND CROWN WORK, $5.00. If work does not suit you when done, no pay expected.

Open evenings till 8:30; Sundays 9 to 12 a. m.

HARDESTY'S LEMON HARDESTY'S VANILLA

Cut your baking bill ½ by using Hardesty's Lemon

It's stronger Lasts longer

HARDESTY'S VANILLA HARDESTY'S LEMON

SPORTING PAGE.

JACK O'BRIEN "BLOWS IN."

Crafty Pug Comes to Do Some Fight Business.

McCarey May Give Him the November Date.

Flynn Begins His Hard Work—Cyclone Angry.

Jack O'Brien will meet the best man obtainable to go against him on the night of Thanksgiving Day, if plans discussed by the Philadelphia boxer and Manager Tom McCarey of the Pacific Athletic Club, yesterday afternoon, are adopted.

Who Jack's opponent will be is now a matter of conjecture. "It may be Tommy Burns, and again it may not," said O'Brien, after the conference. "We will select the best drawing card. Mr. McCarey has made me very liberal terms, and has treated me royally, and I would like to make a match for him."

McCarey was non-committal as to the features discussed in the conference, which was between O'Brien and McCarey only. The men were closeted

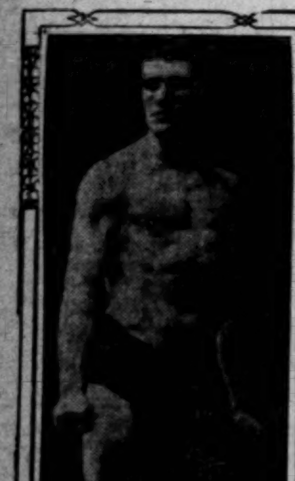

JACK O'BRIEN.

in McCarey's office from 3 o'clock until 3:30, and when they came out both were in a pleasant frame of mind and the indications are that "the goose hangs high."

Though neither O'Brien nor McCarey said so, it appears that it is up to Tommy Burns to make good in his fight with Flynn or the latter will be substituted. O'Brien said he would just as soon fight Flynn as Burns, provided the former won. "Of course I will fight the easiest man I can find," he said rather sarcastically in view of the reputed interview given by Burns the other day when he accused O'Brien of picking dubs and fixing his fights.

After the conference McCarey and O'Brien visited the Pacific Athletic Club pavilion, for Jack wanted to determine the seating capacity before coming to terms. It depends on what Jack thinks of the matter to decide the percentage of terms which will be agreed upon.

O'Brien expects to remain in Los Angeles a few days, at least, after which he will go to the mountains for a few days of rest and hunting. What he will do then all depends on the completion of arrangements for his match with Berger. He may train in Los Angeles for a time. If 'Frisco sports demand to see his training work he will have to go there; if Los Angeles treats him well, he may remain here until a few days before the fight.

THOMPSON DISGUSTED.

DON'T LIKE TOMMY'S WANTS.

"Cyclone" Thompson was rather a disgusted young man yesterday afternoon, after returning from a conference with Tommy Burns at Arcadia in reference to a match with Jimmy Burns.

"Tommy wanted everything," said Thompson, "and it is not fair. He's worse than Billy Nolan in making a match. He wants me to guarantee Memsic $1000 and allow him to weigh 133 pounds at 3 o'clock. I am the one who has the reputation here, and Memsic's fight with Montana Kid gave him no reputation. I have made good here, and it is up to me to dictate the terms, but I don't want to do that. I want to be fair. I offered to allow Burns to weigh 132 ringside or 130 at 3 o'clock. At that he would have three pounds the best of me for my weight is 130 pounds. I will bet him the $1000 if he makes those weights and if he makes it 130 ringside, I will make it $5000.

"I was going to see Tommy work out this afternoon, but after he treated me that way, I came right back to town. I won't go after him again to make this match, for I believe it is up to Burns to see me, for he has it on me in weight, and I am the one who is doing him a favor by fighting him. I have the reputation here and am the drawing card. When I came here I was practically unknown to Los Angeles people. That is the reason I made such a match with Hyland. Now they know what I can do, and it is up to Burns to come down a little in his demands. I will say this for Burns, he is a fighter and a good one."

INDIAN'S BIG JOB.

TO TRY TREMBLE AND TURK.

Indian Joe has undertaken a big job. He proposes to put away both the Terrible Turk and Jim Tremble in the preliminary to the Burns-Flynn match, October 2. The Turk is given three rounds by the wise ones to last—that is if Joe is in condition, and takes off enough fat to enable him to land the punch.

Jim Tremble, if he can cover up his paper jaw, is a hard nut to crack, but that jaw persists in sticking itself in the way of hard ones if Jim's opponent is at all shifty. Jim has a few kicks laid away in his own mit, and undoubtedly he will land a few of them on the Indian. There are those who profess to believe that Tremble will be easier than the Turk, for the latter's rugged awkwardness stands him in good stead.

The Turk evidently believes Indian Joe has the kibosh on him, for not later than two days ago he confided to a crowd of idlers that he did not care for any of the Indian's game. He was satisfied, he said, to go up against men of his own weight. Evidently McCarey made the Turk look at the matter in a different light, with the aid of the enticing green, and the Turk has promised to go on. Tremble is game at all times and will meet any one.

At first it was proposed to put on Eddie Menney and young Erwin, who made such a good showing against Johnson in the show last Friday, but it was decided that this coming show was to be one for the big fellows to star in, and the little fellows were sidetracked. The fighting public is thirsting to see some of the big guns fired.

HAL CHASE TO BE MARRIED.

[BY THE ASSOCIATED PRESS—P.M.]

NEW YORK, Sept. 18.—Announcement was made today of the engagement of Hal Chase, the first baseman of the New York American Baseball Club to Miss Nellie Heffernan of Bayonne, N. J. The wedding will take place next April.

Chase is a native of California and makes San José his home. He is conspicuous among professional ball players.

FLYNN BEGINS WORK.

DENVER PUG SHOWS WELL.

Jim Flynn's opening day at the East Side Athletic Club proved an eye-opener to the fans that journeyed out to get a line on his work.

Flynn had announced that he would try out two big fellows and select one who could do the work to his liking, and the two were Arthur Collins and Kid Dewey. Besides these Frank Sheedy, an old friend of Flynn's, put on the mitts for two rounds of work to test the fighter's speed.

Flynn opened his day's work with a long run on the road, after which he took his rub-down. A hearty meal and then a walk through Eastlake Park finished the earlier work. At 3 o'clock he entered the gymnasium and began work with the pulleys, punching bag and shadow work.

Collins was the first man up and went two fast rounds. He sailed into the big fellow and both swapped punches that would do credit to a man looking for a purse by the knockout route. Collins is fast, and when compelled to break ground, used his feet to advantage, but Flynn was always in range and ready to work in a punch from any quarter. There is no telegraphing of blows.

"I'm sorry for Burns," said Collins after the two rounds. "If Flynn cuts loose with either hand at close quarters there will be some counting."

Dewey is heavier than Collins, and after seeing the latter's showing went in with his weight to eclipse it. He worked away at Flynn's stomach with blows that ought to have caved in his warehouse, but the big challenger for the title laughed at him and whipped in short-arm jolts that rocked Dewey's head and made him cover. Dewey's cleverness gave Flynn a chance to show some fancy blocking and long-arm work that proves there is no foundation for the assertion that he is not a boxer.

The best way to reach training quarters is by the Downey avenue car. This car leads to within two blocks of the East Side gymnasium, and then turns toward the park. Fans can get off at the last turn and then walk directly east through the Downey avenue cut to opposite the lake and they are at the big yellow building. One can go via the Eastlake Park line to its end and then walk about two blocks along the road to the north of the Indian village.

Today Tom McCarey Philadelphia Jack O'Brien, De Witt Van Court and others will make a party to go out to quarters at 3 o'clock and see the workout.

YOUNG MAN HAS HONOR.

Melville Long, the winner of the Pacific Coast Championship Tennis Tournament, which was completed at San Rafael last Monday, has not yet reached the age of 18, and is the youngest player who ever succeeded in capturing the honor. He comes from San Francisco, where he is now in his last year at the Lowell High School, and intends to enter the University of

MELVILLE LONG.

California next fall. His older brother, Herbert, is now a sophomore at the university, and holds the college championship, besides having won the State championship on the Fourth of July. The two brothers now divide the highest tennis honors west of Cincinnati, and in doing so outshine any previous records made by the Hardy or Whitney brothers.

TENNIS SHARP RETURNS HOME.

A. C. Way Dee-lighted With His Eastern Trip.

Won Mixed Doubles Honors by May Sutton's Help.

Coast Players as Good as Any in Some Things.

"You can say for me that when it comes to net playing none of the best eastern players have it on the Coast men in the tennis line," said A. C. Way yesterday in speaking of the relative merits of eastern and western players.

Mr. Way is one of the best-known local tennis players and certainly knows what he is talking about, for he returned Monday from a six weeks' trip through the East, where he attended and played in all the principal tourneys, won some prizes and saw

A. C. WAY.

all the best men in the country play and the best women, too. His principal honor was won in conjunction with May Sutton, when they captured the Tri-State mixed doubles championship at Cincinnati. He also saw May and Florence Sutton playing for the Tri-State championship in ladies' singles, which May won, but this was no new sight, for he has seen those girls play many times before.

"Speaking of eastern tennis, things are run differently there, for they play on grass courts and any western or other player having been used to asphalt or 'skin' courts of any kind is at a disadvantage because the balls bound differently," continued Mr. Way. "Here the balls bound quickly, while on the grass courts they are longer in the air and the eastern players are used to that and have a follow-through stroke that is hard to beat. Their overhead strokes or lob smashing are no better than ours and as an illustration I will say that Little tried lobbing on me seven times and then gave it up when he saw I got that kind easily. We are just as good as any of them in the net play, but on base-line play they have us beaten, because they have more time to play the ball, as it is in the air longer. Bring them to our skin courts and the results might be in our favor."

Mr. Way had a conference with some of the big eastern players and he believes that satisfactory arrangements can be made to have some of them here this winter after the holidays, and if they can come a tournament will be arranged.

Just at present there is nothing in sight in local tennis, but it is possible that something may be gotten up for a Thanksgiving contest.

BRILLIANT GIRL UNDER THE WIRE.

FORCED TO TROT FAST MILES TO BEAT DR. CHASE.

Brenda York Simply Jogged to Make a New World's Record for Three-Year-Old Pacing Fillies in the Kentucky Stock Farm Futurity at Columbus.

[BY THE ASSOCIATED PRESS—P.M.]

COLUMBUS (O.) Sept. 18.—Brilliant Girl, owned by the Del Monte stable of Pleasanton, Iowa, and driven by Jack Currie, won each heat and $5000 of the Hoster Columbus $10,000 stake for 2:18 trotters. Dr. Chase put up a bitter contest and forced the mare to go in time that gives her the honor of being one of the fastest trotting performers of the year. Brenda York was jogging at the finish of each of her winning miles in the pacing division of the Kentucky Stock Farm Futurity, but took a mark of 2:08¾, which is a world's record for three-year-old pacing fillies. Results:

First race, 2:12 trotting, three in five, purse $1000 (three heats trotted Monday:) Lady Mowrey won the first, second and fourth heats and the race in 2:10¼, 2:09¼, 2:09¼. Colonel Patrick won the third heat in 2:10¼. Larabie Rose, Bow Catcher, Charles T., Grace A., Sister Collette, Grattan Bells, Jennie Scott and Ann Direct also started.

Second race, Kentucky Stock Farm Futurity, for three-year-old pacers, (two in three,) purse $1500: Brenda York won two straight heats and the race in 2:08¾, 2:09¼. Kelly and Waverly also started.

Third race, Hoster Columbus stake, for 2:18 trotters (three heats,) purse $10,000: Brilliant Girl won three straight heats and the race in 2:08¾, 2:08¼, 2:09¼. Dr. Chase, Exton, Allie Jay, Jack Wilkes, Belle Isle, The Phantom, J. N. Blakemore, Lauretta, Black Patchen, Prince Edward, Idora, Zecta, Czarina, Dawson, Kassona, Flexo and Captain Bacon also started.

Fourth race, 2:10, pacing (three in five,) purse $1000: Phalla won three straight heats and the race in 2:06½, 2:06¼, 2:07¾. Cleo S., Aintree, Fred R., Hal R., Bertha Barse, Red Nightingale, Missouri, Chicago and Daphne Direct also started.

Fifth race, 2:07 class, trotting, three heats, purse $1200: Norman B. won three straight heats and the race in 2:07¾, 2:06¾, 2:07¾. Mack Turley, John Sagor, Rediac, Queen Lake also started.

King Offers Cup.

NEW YORK, Sept. 18.—King Edward, the Times states today, will give another yachting cup to American yachtsmen. The cup will be tendered to the Jamestown Exposition, and will probably be raced for under such conditions as the Jamestown officials may determine. They are likely to invite foreign yachts to the competition. It is intended at Jamestown to devote three weeks to yachting. The races will be held in Hampton Roads.

BARRED FROM DOG SHOW.

This will not be in the bench show. Domenico Antonelli, the owner, claims the animal is half dog and half lion.

DOMENICO ANTONELLI, an Italian who has been living in Los Angeles for the past three years, claims that he owns something in the canine line that would make all the other entries at the Venice Beach Show fade into insignificance if not barred by those who are running the exhibition. Antonelli claims the distinction of owning a dog that is half lion, having been bred from a fullblood African lion and a Siberian bloodhound. The dog was born in Italy three years ago, and it is said that only a few others of the kind are to be found in the world.

Although the progeny of this strange mixture of the cat and dog family would be likely to take first prize in any dog show both as a curiosity and because of its size and strength, the management of the Venice show are unwilling to allow the brute to enter and compete with all of the more handsomely conventional doggies that are in the lists. "Lion" has the reputation of being four feet long and three feet high at the shoulders, and it is said his coat is tawny, like that of his paternal ancestor. He also inherits his father's man-eating proclivities, and has to be watched with as much care. For outlines showing brute strength he looks to be a winner over any of the ordinary race of dogs.

Antonelli claims to have been offered $1000 for the animal, and declares that if the dog show authorities should give him a "square deal" his combination would win.

LOOLOOS WIN LONG CONTEST.

HITS AND ERRORS COMBINE FOR OAKLAND'S DOWNFALL.

Van Haltren Is Chief Offender, but Heitmueller and Francks Also Err. Bergman Allows Fourteen Hits and Seven Passes in Thirteen Innings, Yet Is Successful.

[BY THE ASSOCIATED PRESS—P.M.]

OAKLAND, Sept. 18.—Los Angeles won a thirteen-inning contest today by a combination of hits aided by errors on the part of Oakland. Van Haltren contributed considerably to the loss of the game by making two errors in center out of four chances. Heitmuller and Francks were the other chief offenders, making two misplays each.

Score:

LOS ANGELES.

	A.B.	R.	B.H.	S.B.	P.O.	A.	E.
Bernard, cf	6	2	1	1	3	0	0
Gochnauer, ss	6	0	2	0	1	5	0
Cravath, rf	3	1	1	1	3	0	0
Dillon, 1b	6	0	0	0	12	1	0
Toman, 2b	6	0	0	0	5	1	1
Ellis, lf	6	0	1	0	4	0	0
McClelland, 3b	6	0	0	0	3	4	1
Eager, c	6	2	2	0	6	1	0
Bergman, p	6	1	2	0	1	8	0
Totals	51	6	10	2	39	20	2

OAKLAND.

	A.B.	R.	B.H.	S.B.	P.O.	A.	E.
Smith, rf	7	2	2	0	3	0	0
Van Haltren, cf	6	1	2	0	2	0	2
Kruger, lf	6	1	6	2	3	0	1
Heitmueller, 1b	5	1	1	2	16	1	2
Hackett, c	6	0	0	0	6	1	0
Devereaux, 3b	5	0	2	0	1	3	0
Haley, 2b	4	0	1	1	5	7	1
Francks, ss	4	0	2	0	3	6	2
Reidy, p	6	0	0	0	1	4	0
Totals	49	5	14	5	39	22	8

SCORE BY INNINGS.

	1	2	3	4	5	6	7	8	9	10	11	12	13	
Los Angeles	2	0	0	0	0	2	0	0	0	0	0	0	1	—6
Hits	0	0	1	1	1	3	1	0	1	0	0	0	2	—10
Oakland	0	1	0	0	1	0	3	0	0	0	0	0	0	—5
Hits	0	1	2	1	2	1	3	0	1	1	0	1	1	—14

SUMMARY.

Two-base hits—Kruger, Cravath, Heitmuller, Francks, Eager.

Sacrific hits—Hackett, Gochnauer, Cravath, 2, Hale, Kruger.

First base on balls—Off Bergman, 7; off Reidy, 3.

Struck out—By Bergman, 3; by Reidy, 3.

Double play—Haley to Hackett to Devereaux to Reidy.

Time—2h. 25m.

Umpire—Perrine.

MITCHELL'S HOME RUN.

DRIVES BALL OVER FENCE.

[BY THE ASSOCIATED PRESS—P.M.]

PORTLAND, Sept. 18.—Mike Mitchell won today's game for Portland by driving the ball over the right field fence with McHale on first. The score:

Portland, 3; hits, 8; errors, 3.
Fresno, 2; hits, 7; errors, 2.
Batteries—Gum and Donahue; Fitzgerald and Dashwood.
Umpire—Mahaffey.

WINS NINE STRAIGHT.

SEATTLE COMING STRONG.

[BY THE ASSOCIATED PRESS—P.M.]

SEATTLE, Sept. 18.—Seattle won its ninth straight game today. Score:

Seattle, 13; hits, 19; errors, 1.
San Francisco, 0; hits, 7; errors, 3.
Batteries—Vickers and Blankenship; Brown and Wilson.

NATIONAL LEAGUE BALL.

BATTED BROWN HEAVILY.

[BY THE ASSOCIATED PRESS—P.M.]

BOSTON, Sept. 18.—Boston won today by batting Brown at opportune times. Score:

Boston, 6; hits, 11; errors, 2.
Chicago, 4; hits, 11; errors, 2.
Batteries—Lindman and S. Brown; M. Brown and Kling.
Umpire—Conway.

PIRATES ARE DRUBBED.

[BY THE ASSOCIATED PRESS—P.M.]

NEW YORK, Sept. 18.—New York defeated Pittsburgh today in the first game of the series. Score:

Pittsburgh, 2; hits, 9; errors, 0.
New York, 3; hits, 7; errors, 2.
Batteries—Willis and Gibson; Wiltse and Bresnahan.
Umpires—Klem and Carpenter.

EVEN BREAK FOR REDS.

[BY THE ASSOCIATED PRESS—P.M.]

BROOKLYN, Sept. 18.—In the double header here today, Brooklyn and Cincinnati broke even. Score:

Cincinnati, 4; hits, 6; errors, 4.
Brooklyn, 2; hits, 8; errors, 2.
Batteries—Weimar and Zohler; Scanlon and Bergen.
Umpires—Johnstone and Emslie.
Second game:
Cincinnati, 0; hits, 2; errors, 1.
Brooklyn, 2; hits, 6; errors, 1.
Batteries—Fraser and McLean; McIntyre and Ritter.
Umpire—Johnstone.

CLEVER PITCHING WINS.

[BY THE ASSOCIATED PRESS—P.M.]

PHILADELPHIA, Sept. 18.—Philadelphia defeated St. Louis today, principally through the good pitching of Sparks. Score:

Philadelphia, 3; hits, 6; errors, 0.
St. Louis, 2; hits, 7; errors, 0.
Batteries—Sparks and Dooin; Fromme and Marshall.
Umpire—O'Day.

AMERICAN LEAGUE BALL.

WHITE SOX WIN AGAIN.

[BY THE ASSOCIATED PRESS—P.M.]

CHICAGO, Sept. 18.—Chicago shut out Philadelphia today in the second game of the series. The batting of Owens and Roth was the feature. Score:

Chicago, 7; hits, 11; errors, 0.
Philadelphia, 0; hits, 5; errors, 3.
Batteries—Owens and Roth; Coombs, Schuman and Byrnes.

"THE OLD FOX" TWIRLS.

[BY THE ASSOCIATED PRESS—P.M.]

ST. LOUIS, Sept. 18.—St. Louis defeated the New Yorks today very decisively. Griffith worked Clarkson and Hughes up to the eighth when he went in. Glade pitched splendid ball. Score:

St. Louis, 7; hits, 7; errors, 0.
New York, 2; hits, 3; errors, 2.
Batteries—Glade and Rickey; Clarkson, Hughes, Griffith and Kleinow.

TURNER'S FINE FIELDING.

[BY THE ASSOCIATED PRESS—P.M.]

CLEVELAND, Sept. 18.—Cleveland won two games from Washington today by bunching hits. Turner accepted twenty chances at shortstop without an error, while Jones in center field had twelve chances. Scores:

First game:
Cleveland, 8; hits, 11; errors, 0.
Washington, 5; hits, 11; errors, 4.
Batteries—Jess and Clarke; Kitson and Warner.
Second game:
Cleveland, 7; hits, 11; errors, 2.
Washington, 2; hits, 6; errors, 1.
Batteries—Hess and Bemis; Smith, Goodwin and Wakefield.

DETROIT TAKES ONE.

[BY THE ASSOCIATED PRESS—P.M.]

DETROIT, Sept. 18.—After blanking Detroit for seven innings, Glaze was driven from the slab in the eighth, Harris replacing him. Score:

Detroit, 5; hits, 10; errors, 1.
Boston, 1; hits, 9; errors, 1.
Batteries—Mullin and Schmidt; Glaze, Harris and Carrigan.

SEATTLE MAY FINISH.

League President Is in the Siwash Country Trying to Keep the Northerners in Line.

[BY DIRECT WIRE TO THE TIMES.]

SEATTLE, Sept. 18.—[Exclusive Dispatch.] President Bert, of the Pacific Coast League, is still waiting for Jim Agnew to return from his outing trip in the Hood's canal country. Agnew went off into the country just as Bert started north, a few days after his own renomination for County Auditor.

In Agnew's absence, Bert cannot get much satisfaction from Russ Hall. The team manager insists that everything must be passed up to Agnew. The State Republican convention will probably bring Agnew back to town tomorrow. Bert had arranged to stay here until the season closes at Seattle, and the delay does not worry him much. He will go south with Seattle. It looks as though Seattle would agree to stick out the season.

MEAD VERY WARM.

ROASTS PRESIDENT BERT.

Gil Mead, presumably manager of the Los Angeles baseball team, is hot, and it isn't the weather that makes him steam, either, but nothing less than President Bert of the Pacific Coast League. Gil thinks that if ever there was a Billy Nolan in baseball, it's Bert, and the list of things he has against the league president is as long as a ball bat.

One of them is that Bert borrowed $50 from him and didn't return it; another is that Bert and Ewing promised him $1500 worth of stock in the new club, and still another in that Mead was passed up in the election of officers and Henry Berry put in as manager, even if Berry did state that Mead was to be the whole thing if he wanted to be, in the way of manager. Gil says he won't have the job if the directors don't pay him more than $100 per month.

Charity Players Practice.

Some of the Slats and the Fats were out at practice yesterday at Chutes Park for their big charity game on Sunday, and there were some really good stunts pulled off for men who have grown old watching others play ball. It would be a burning shame to mention the names of the good players, but the chances are that they will show up in good shape for Sunday. If Jack O'Brien is in town on that day he will be at the game, and possibly may be in the Fat team. He thinks he is a real ball player. Tommy Burns may be among those present, and big Jeff is said to be another possibility.

CONTESTS FOR CHAMPIONSHIP.

Pasadena Will Entertain the Athletic Meet.

State Y.M.C.A. Committee Holds Session.

First Contests Ever Held on Pacific Coast.

The first State championship athletic contests of the Y.M.C.A. on the Pacific Coast, under the auspices of the Amateur League of North America, will be held indoors in Pasadena on the night of Tuesday, December 4, and the records made at that meet will be hung up as official marks for athletes to surpass in future meets.

The Athletic Committee representing the State in the Pacific Coast section of the Amateur League of North America held a meeting yesterday in the rooms of the Los Angeles Y.M.C.A. at No. 621 South Spring street, and

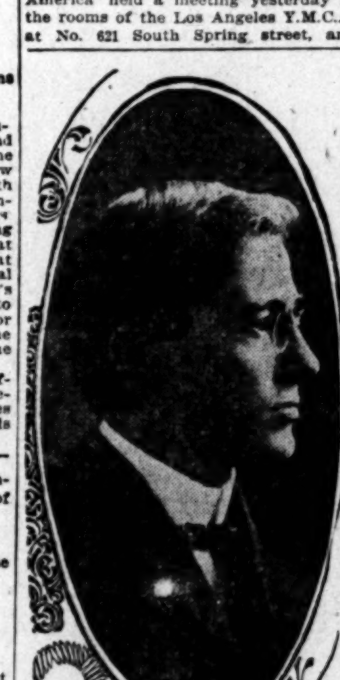

LEROY C. LOWMAN,
Los Angeles member of Y. M. C. A. District Committee of A. L. N. A.

decided upon the date and the general plans for the meet. The members are George Braden of Pasadena and C. H. Price and L. C. Dale of Los Angeles.

An elaborate perpetual trophy will be put up to be contested for by the teams representing the various Y.M.C.A. organizations throughout the State. The team winning it will be entitled to hold the trophy until some other team takes it away at some succeeding meet by competitive contest.

The meet will be a "pantathlon," or five-event affair, as follows: Three standing broad jumps, a fence vault for height, twelve-pound shot put, quarter-mile potato race, and running high jump.

Each of the two districts into which the State is divided will be entitled to send two teams of three men each to the meet, and the work of an entire team will be counted in the score by points. Each member of a team will be required to contest in each and every event, thus doing away with specialists and putting a premium on all-around work.

The teams which represent the respective districts will be those which have made the best records in preliminary contests, of all the teams in the two districts. These preliminary meets will be held about two weeks before the championship event, and must be conducted under the rules of the A.L.N.A. Each member of any team must be a bona fide member of the Y.M.C.A.

C. H. PRICE,
physical director of Y. M. C. A. and member State Athletic Committee.

The athletic committee selected L. C. Dale as treasurer, and each competing team must pay to him an entry fee of $5 before its application is filed. The committee also sanctions almost all the suggestions made by the basketball committee, prepared some time back, and agrees to fulfill the terms of the regulations as stipulated. A few suggestions as to changes were made, which will be referred back to the committee. Preparations to contest for basketball championships will begin about January 1 in Southern California.

No arrangements for outdoor athletic meets have been made, but such contests will be held in the spring. There will be fourteen events in each of these outdoor contests.

The district committee representing Southern California will meet in Los Angeles some time this week. The chairman is Claude Braden, Pomona; other members are Kinter Hamilton of Harvard School and Leroy C. Lowman of the U.S.C. medical department.

Members of Wilder's Brigade, a famous organization in the army of the Cumberland, are arriving at Chattanooga in large numbers to attend the annual reunion which begins today, the forty-third anniversary of the battle of Chickamauga.

SCHOOL SHOES
FOR LITTLE MEN
They're best at the Innes Shoe. We exercise greatest care in the selection of suitable leathers and proper lasts. Our shoes for boys are remarkable for their wearing qualities—besides being good to look at. All prices; all sizes.
Innes Shoe Co.
258 S. Broadway. 231 W. Third St.

PIANOS FOR RENT $4.00 A MONTH
Bartlett Music Co.
Opp. City Hall

DO IT NOW
Buy a Buck Steel Range
We are Sole Agents Here
Henry Guyot
378-380 So. Spring St.

Automobiles.

DOLSON MOTOR CARS
Dolson Motor Car Company
J. H. McNaughton, Mgr.
711 South Spring Street

Franklin Motor Cars
(4-cylinder air-cooled)
R. C. HAMLIN
Agent for Southern California
Home 24403; South 900

1907 Mitchell
4 Cyl. 18 H.P. Runabout
4 Cyl. 30 H.P. Touring Car
4 Cyl. 35 H.P. Touring Car
380-386 So. Los Angeles St.

WAYNE
Touring Cars and Runabouts
16 to 60 horse-power
E. Jr. BENNETT AUTOMOBILE COMPANY
General Agents 1200-4 So. Main

Cadillac Motor Cars
AGENT
Lee Motor Car Co.
1218-20 So. Main

JACKSON
Prompt Deliveries
A. W. GUMP AUTOMOBILE
1120 South Main Street

POPE-TOLEDO
PACKARD
THOMAS
STEVENS-DURYEA
BUICK
Western Motor Car Company
415 South Hill Street

OLDSMOBILE
Palace Touring Car, Gentleman's Roadster, Two-Cycle Car, Runabout, stock.
H. O. HARRISON CO.
1207-1209 S. Main.

The Maxwell
"Perfect, Simple, and Simply Perfect."
J. W. WILLCOX & SON
Southern California Distributors
Phone Broadway 4059.
1211-1213 South Main st.

WINTON
Model K Awaits your inspection
SUCCESS AUTOMOBILE CO.
420-422 So. Hill St.
Phones. Home 4659, Main

Tourist
Made in Los Angeles, Cal.
AUTO VEHICLE COMPANY
OUR FACTORY OPEN FOR INSPECTION
Cor. Main & ...

PREMIER
24 H. P.—$2250.00
5 Passenger Touring Car
W. COSBY

WHITE GARAGE
Hartford — Pope — Tribune
White Steam Car
712 South Broadway
H. D. RYUS, Mgr.

P.D.Q.
Auto Rental Co.
First Class Machines.
215 S. Spring.

Model One ... 16 H.P.
W. K. Cowan
832 South Broadway
Los Angeles

Classified Liners.

Times "Liner" Advertisers—Important. Note change in rate for Sunday classified advertisements. Commencing Sunday, October 1, 1905, the rate for Sunday "Liners" was raised to 1¼ cents per word for each insertion; minimum charge, 25 cents, as at present. This slight advance is amply justified by the present Sunday circulation of The Times, which averages over 70,000 copies. (When the 1-cent-per-word rate was established in 1893, The Times Sunday circulation was only 14,000 copies.) The "Liner" rate for the daily—1 cent per word—will stand as at present.

Telephone your want advertisements. Ring up "The Times" any time of day or night, and secure prompt and careful attention. Rates one cent a word each insertion in the Daily; 1¼ cents per word in the Sunday edition; minimum charge, 25c.

"Liner (classified) advertisements for Sunday insertion received over the counter or by telephone after 11 o'clock Saturday nights will be inserted under heading "Too Late to Classify."

The Times cannot guarantee accuracy or assume responsibility for errors of any kind occurring in telephoned advertisements.

Sunday real estate advertisements, to be classified properly, must be in The Times office before 10 o'clock Saturday nights. Rate 1¼ cents per word.

SPECIAL NOTICES—

ANNUAL MEETING OF THE STOCKHOLDERS OF THE LOWELL AND CALIFORNIA MINING COMPANY.
Office of the Lowell and California Mining Company, September 10.
TO THE STOCKHOLDERS OF THE LOWELL AND CALIFORNIA MINING COMPANY—
Please take notice that the annual meeting of the stockholders of the LOWELL AND CALIFORNIA MINING COMPANY will be held at the branch office of the company, at Room 417, H. W. Hellman Building, city of Los Angeles, county of Los Angeles, State of California, on the 24th day of September, 1906, at 10 o'clock a.m. of said day, for the purpose of electing directors and for the transaction of such other business as may properly come before the meeting.
The transfer book of the company will be closed on Saturday, September 22nd, 1906, at 3 o'clock p.m., and will remain closed until Tuesday, September 25th, 1906, at 10 o'clock a.m., by order of the Board of Directors.
J. LOCKWOOD, Secretary.

A.O.U.W. NOTICE!
IMPORTANT MEETING THURSDAY EVENING, SEPT. 20, AT LODGE ROOM OF SOUTHERN CALIFORNIA NO. 191, 211½ W. SECOND ST. ALL MEMBERS OF THE ORDER SHOULD ATTEND. IT'S TO YOUR INTEREST TO BE THERE. 19

WE, UNDERSIGNED, MEMBERS OF THE local Russian colony, hereby make it known to all concerned that we revoke all the power of attorney that we gave to our former trustees, PAUL DE BLUMENTHAL, VASILI PIVOVAROFF and JOHN SAMARIN, members trustees of the Russian Colony. 19

THE BRITISH STEAMER "SELSDON," Capt. Pritchett, from Hamburg; neither the master nor the undersigned consignees of above described vessel, will be responsible for any debts that may be contracted by the crew. JAMES MAYNARD, JR., W. D. Wise & Co., Agents.

NOTICE—GEORGE FRANCIS IS NO LONGER a partner in the firm of Francis and Kohler, of the F. & K. Cigar Co., notice is hereby given that he will not be liable in any ... dated September 18th, 1906. 19

WE DISTRIBUTE ADVERTISING, BOOKLETS, circulars, cards, city and suburban; service guaranteed. SO. CAL DISTRIBUTING BUREAU, 206½ S. Broadway. Home ... 19

TO WHOM IT MAY CONCERN. NOTICE IS hereby given that I will not be responsible from and after this date for any debt or bills my wife Freda Klink may contract. JOHN ... 20

DR. A. POLASKY, A WELL KNOWN OCULIST, formerly of Des Moines, has offices at 8 BROADWAY; 40 years experience in fitting glasses by the latest methods. H. 4135.

WILL JOHN NORTON, EMPLOYED ONE year ago at the Arlington Heights Fruit Co., Riverside, communicate with N, box 123, TIMES OFFICE. $83 due him.

WARDROBE COUCHES, $4.50. SPECIAL this week. Buy of the manufacturer. Upholstery work our specialty. PHILLIPS, 76 W. Sixth.

BE BEAUTIFUL; IT IS ESSENTIAL IN public and private life. See M. ELLA HARRIS & SON, they improve your looks. 19

CALIFORNIA STEAM CARPET CLEANING WORKS, cleans carpets; upholstering and ... 215 E. 4th. Tel. Main 715, Home 715.

PARASOL AND GLOVE MAKERS. ... here at factory prices. Big assortment. ... W. FOURTH ST., H. W. Hellman Bldg.

FEATHER PILLOWS, RENOVATED AT ACME FEATHER WORKS, 724 San Pedro, ... Sunset Main 1168, Home 5041.

BURLAP SHADES, PAINTS, WALL PAPER, mouldings, shingle stain. WALTER ... 627 S. Spring.

DR. MAUD HOLLEY, VACUUM DEVELOPER, 341½ S. Spring, room 3. Phone 7349.

LACE CURTAINS LAUNDERED BY HAND. Home 26119, West 281. MRS. HEATH.

RATE FOR ADS. UNDER THIS HEADING 10c per line; minimum charge 30c.

PERSONAL—
Business.

PERSONAL — PROF. ALTHOUSE, CELEBRATED palmist, acknowledged by the best scientists as most remarkable reader of hands in this country; his readings—scientific, absolutely correct—must in no wise be classed with those of other readers in the city. Advice on all questions of life. Also casts horoscopes; high-class patronage. 353½ S. SPRING.

PERSONAL—THIS NOTICE AND 25c ENTITLES you a scientific reading, head, hand, astro or psychic methods; in love, marriage and business affairs. PROF. STONER, suite 7, 339½ S. Spring st. Satisfaction guaranteed. 19

PERSONAL—MRS. MASSON, THE NOTED London palmist, is at 322 S. SPRING ST. Readings are conscientious and scientific and give the precise information desired. HIGH-CLASS PATRONAGE SOLICITED.

PERSONAL — MRS. PARKER, RELIABLE palmist and life reader; business, law suits, mineral locations described. Speculations, love, travel, health; all affairs of life. 444 SOUTH SPRING, room 1. 50c and $1.

PERSONAL—MRS. J. J. WHITNEY, BUSINESS SEERESS, LIFE READER. Messages from departed friends. 415½ S. SPRING.

PERSONAL—HOW TO BECOME SUCCESSFUL though despondent. This absolute system taught by mail; inclose stamped envelope for reply. Address JOHN MILTON, Station ..., Los Angeles.

PERSONAL — JOHN SLATER, BUSINESS psychic; private consultation daily, 10 to 4; circle Friday eve. THE CHULA VISTA, ... W. Third st. 20

WANTED—
Help, Male.

WANTED—WHITE MEN ONLY, $2.50 PER day, 9 hours. 217½ E. 5TH ST., room 11. 19

WANTED—YOUNG MEN FOR FACTORY work, also boys. 937 S. LOS ANGELES. 19

WANTED—2 FIRST-CLASS BARBERS, corner FIRST AND SPRING, under bank. 19

WANTED—A YOUNG MAN TO WORK IN grocery store. 724 SUNSET BLVD. 20

WANTED—YOUNG FELLOW TO WORK IN bakery. AZUSA BAKERY, Azusa, Cal. 21

WANTED—BOY ABOUT 16 WITH WHEEL. ... fourth floor, 342 S. BROADWAY. 19

WANTED—BOYS OVER 16 YEARS OLD, with wheels. Apply 118 W. 3RD. 21

WANTED — EXPERIENCED GROCERY clerk. Apply 513 CENTRAL AVE. 19

WANTED—BOY WITH WHEEL. E. W. REYNOLDS CO., 342 S. Broadway. 19

WANTED—FIRST-CLASS WASHER. HOME LAUNDRY CO., 1161 W. Temple. 19

WANTED—3 TINNERS AT ONCE. 136 N. HIGHLAND AVE., Hollywood. 21

WANTED—GIRL TO WAIT ON DINING-room table. 520 W. PICO ST. 20

WANTED—GOOD MAKERS FOR MILLINERY. 223 W. FOURTH ST. 19

WANTED—BUSHELMAN AT BIG 4 PANTS CO., 421 S. Spring st. 20

WANTED—BOYS WITH WHEELS, AT ... 288 S. SPRING. 21

WANTED—A GOOD REAL ESTATE AGENT ... HILL, at once.

WANTED—BOY FOR TIN SHOP. CALL ... W. 5TH. 20

WANTED — BOY WITH WHEEL. ELITE, ... SIXTH. 20

WANTED—BUSHEL MAN, 6TH AND AL... STS. 20

Classified Liners.

Times "Liner" Advertisers—Important. Note change in rate for Sunday classified advertisements. Commencing Sunday, October 1, 1905, the rate for Sunday "Liners" was raised to 1¼ cents per word for each insertion; minimum charge, 25 cents, as at present. This slight advance is amply justified by the present Sunday circulation of The Times, which averages over 70,000 copies. (When the 1-cent-per-word rate was established in 1904 The Times Sunday circulation was only 14,000 copies.) The "Liner" rate for the daily—1 cent per word—will stand as at present.

Telephone your want advertisements. Ring up "The Times" any time of day or night, and secure prompt and careful attention. Rates one cent a word each insertion in the Daily; 1¼ cents per word in the Sunday edition; minimum charge, 25c.

"Liner (classified) advertisements for Sunday insertion received over the counter or by telephone after 11 o'clock Saturday nights will be inserted under heading "Too Late to Classify."

The Times cannot guarantee accuracy or assume responsibility for errors of any kind occurring in telephoned advertisements.

Sunday real estate advertisements, to be classified properly, must be in The Times office before 10 o'clock Saturday nights. Rate 1¼ cents per word.

SPECIAL NOTICES—

ANNUAL MEETING OF THE STOCKHOLDERS OF THE LOWELL AND CALIFORNIA MINING COMPANY. Office of the Lowell and California Mining Company, September 10.
TO THE STOCKHOLDERS OF THE LOWELL AND CALIFORNIA MINING COMPANY:
[illegible] notice that the annual meeting of the stockholders of the LOWELL AND CALIFORNIA MINING COMPANY will be held at the branch office of the company, at [illegible] H. W. Hellman Building, city of Los Angeles, county of Los Angeles, State of California, on the 24th day of September, [illegible] o'clock a.m. of said day, for the purpose of electing directors and for the transaction of such other business as may properly come before the meeting. The transfer book of the company will be closed on Saturday, September 22nd, 1906, [illegible] p.m., and will remain closed until Tuesday, September 25th, 1906, at 10 o'clock a.m., by order of the Board of Directors.
J. LOCKWOOD, Secretary.

[illegible] NOTICE!
[illegible] MEETING THURSDAY [illegible] SEPT. 20, AT LODGE ROOM OF [illegible] CALIFORNIA NO. 191, 211½ W. [illegible] ALL MEMBERS OF THE ORDER SHOULD ATTEND. IT'S TO YOUR [illegible] TO BE THERE. 19

[illegible] UNDERSIGNED, MEMBERS OF THE [illegible] colony, hereby make it known [illegible] that we revoke all the power [illegible] that we gave to our former trustees. [illegible] BLUMENTHAL, VASILI PIVOVA[illegible] JOHN SAMARIN, members trustees [illegible] Colony. 19

[illegible] BRITISH STEAMER "SELSDON," [illegible] from Hamburg; neither the [illegible] or the undersigned consignees of [illegible] vessel, will be responsible for [illegible] may be contracted by the [illegible] MAYNARD, JR., W. D. Wise [illegible]

[illegible] GEORGE FRANCIS IS NO LONGER [illegible] in the firm of Francis and Kohler [illegible] the F. & K. Cigar Co., notice is [illegible] that he will not be liable in any [illegible] after September 18th, 1906. 18

[illegible] ADVERTISING, BOOK[illegible] cards, city and suburban; [illegible] guaranteed. SO. CAL DISTRIB[illegible] BUREAU, 260½ S. Broadway. Home [illegible] 19

[illegible] IT MAY CONCERN: NOTICE IS [illegible] that I will not be responsible [illegible] this date for any debt or bills [illegible] Freda Klink may contract. JOHN [illegible] 20

[illegible] BLASKY, A WELL KNOWN OC[illegible] formerly of Des Moines, has offices [illegible] BROADWAY; 40 years experience in [illegible] by the latest methods. H. 4138.

[illegible] NORTON, EMPLOYED ONE [illegible] at the Arlington Heights Fruit Co., [illegible] communicate with N, box 123, [illegible] OFFICE. [illegible] due him.

[illegible] COUCHES, $4.90. SPECIAL [illegible] week. Buy of the manufacturer. [illegible] work our specialty. PHIL[illegible] W. Sixth.

[illegible] IT IS ESSENTIAL IN [illegible] and private life. See M. ELLA HAR[illegible] they improve your looks. 219 [illegible] 25

[illegible] STEAM CARPET CLEANING [illegible] carpets; upholstering and [illegible] E. 4th. Tel. Main 735, Home 775.

[illegible] AND GLOVE MAKERS. [illegible] factory prices. Big assortment. [illegible] FOURTH ST., H. W. Hellman Bldg.

[illegible] PILLOWS, RENOVATED AT [illegible] FEATHER WORKS, 704 San Pedro. [illegible] Main 1168, Home 5041.

[illegible] SHADES, PAINTS, WALL PA[illegible] shingle stain. WALTER [illegible] S. Spring.

[illegible] HOLLEY, VACUUM DEVELOP[illegible] Spring, room 1. Phone 7349.

[illegible] LAUNDERED BY HAND. [illegible] West 201. MRS. HEATH.

[illegible] ADS UNDER THIS HEADING [illegible] minimum charge 30c.

PERSONAL—
Business.

[illegible] — PROF. ALTHOUSE, CELE[illegible] acknowledged by the best [illegible] most remarkable reader of hands [illegible] his readings—scientific, abso[illegible] in no wise be classed with [illegible] readers in the city. Advice [illegible] of life. Also casts horo[illegible] class patronage. 355½ S. SPRING.

[illegible] THIS NOTICE AND 25c SE[illegible] a scientific reading, head, hand, [illegible] methods; in love, marriage [illegible] affairs. PROF. STONER, suite [illegible] Spring st. Satisfaction guaranteed. 19

[illegible] MRS. MASSON, THE NOTED [illegible] is at 222 S. SPRING ST. [illegible] conscientious and scientific and [illegible] information desired. [illegible] PATRONAGE SOLICITED.

[illegible] — MRS. PARKER, RELIABLE [illegible] and life reader; business, law suits, [illegible] described. Speculations, love, [illegible] all affairs of life. 444 SOUTH [illegible] and $1.

[illegible] MRS. J. J. WHITNEY, [illegible] LIFE READER. [illegible] from departed friends. [illegible] S. SPRING.

[illegible] HOW TO BECOME SUCCESS[illegible] This absolute sys[illegible] by mail; inclose stamped envelope [illegible] JOHN MILTON, Station [illegible] Los Angeles.

[illegible] — JOHN SLATER, BUSINESS [illegible] private consultation daily, 10 to 4; [illegible] Friday eve. THE CHULA VISTA, [illegible] 20

WANTED—
Help, Male.

[illegible] WHITE MEN ONLY, $2.50 PER [illegible] hours. 207½ E. 5TH ST., room 14. 19

[illegible] YOUNG MEN FOR FACTORY [illegible] boys. 507 S. LOS ANGELES. 19

[illegible] FIRST-CLASS BARBERS. [illegible] FIRST AND SPRING, under bank 19

[illegible] A YOUNG MAN TO WORK IN [illegible] 724 SUNSET BLVD. 20

[illegible] YOUNG FELLOW TO WORK IN [illegible] BAKERY, Azusa, Cal. 23

[illegible] BOY ABOUT 18 WITH WHEEL. [illegible] 343 S. BROADWAY. 19

[illegible] BOYS OVER 18 YEARS OLD. [illegible] Apply 118 W. 3RD. 21

[illegible] EXPERIENCED GROCER [illegible] CENTRAL AVE. 19

[illegible] WITH WHEEL. E. W. [illegible] CO., 242 S. Broadway. 19

[illegible] FIRST-CLASS WASHER. HOME [illegible] CO., 130 W. Temple. 19

[illegible] TINNERS AT ONCE. 125 N. [illegible] AVE., Hollywood. 21

[illegible] TO WAIT ON DINING[illegible] W. PICO ST. 20

[illegible] GOOD MAKERS FOR MILLIN[illegible] FOURTH ST. 19

[illegible] SHOEMAN AT BIG 4 PANTS [illegible] 20

[illegible] WITH WHEELS, AT [illegible] SPRING. 21

[illegible] GOOD REAL ESTATE AGENT [illegible] at once.

[illegible] FOR TIN SHOP. CALL [illegible] 20

[illegible] WITH WHEEL. ELITE. [illegible] 19

[illegible] MAN. 6TH AND AL[illegible] 20

WANTED—
Help, Male.

WANTED—
HUMMEL BROS. & CO.,
EMPLOYMENT AGENTS.
Established 1891.

A strictly first-class, reliable agency.
All kinds of help promptly furnished.
Satisfaction guaranteed.

116 and 118 E. SECOND ST.
Between Main and Los Angeles streets.
Largest and best equipped offices on the Pacific Coast.

Bricklayers, for Winslow, Ariz., $6, free fare; section foreman, $65-$70 and house; fireman, oil, $60 etc.; sash and door maker, $4; many other orders. Camp blacksmith, $2.50 etc.; gardener, $50, room; machinists, 35c hour, beach; married man, general merchandise store; painter, hotel, $2 and board; blacksmith helper, $2; boys for factory, $1.50; 20 men for glass factory, San Francisco, $2.50; also boys, $1.50; mine blacksmith, $3.50; blacksmith and shoer, $3; miners, $3; muckers, $2.50, $2.75; house carpenters, city and country, $3.50; rough carpenters, $2.50, long job; car repair men, 22½c hour; married man ranch, $45 and house; 50 men for bean harvest, $1.50, $2 etc.; 35 ranch hands, $35 etc.; 10 milkers, $35, $40 etc.; laborers, city and country, $2.50; man for nursery, $35 etc.

HOTEL DEPARTMENT.
Restaurant cook, country, $16; night cook, do pastry, $17.50; night cook, $12; short-order cook, country, $12; hotel baker, Arizona, $90 etc.; second baker, country, $9 etc.; second cook, restaurant, $14; pantry man, north, $40 etc.; lunch counter man, $35; bakers' helpers, $9 and meals, $9 and meals; waiters, San Diego, $12; marker and sorter, $15; laundry man, hotel, $45 etc.; elevator boy, $35; waiters, restaurants, $10, $12; night clerk, speak Spanish; house man, $35 and meals; camp flunkey, $25, etc.; $30 etc.; colored waiters, $30 etc.; dishwashers, kitchen help, call; first-class cold meat and salad man, $50 etc.
See our woman's list under Female Help Wanted.
HUMMEL BROS. & CO.,
19 116-118 East Second st.

WANTED—
THE ANCHOR EMPLOYMENT AGENCY,
Home A9309, Sunset Broadway 2774.
A strictly reliable and first class agency.
"WE WILL TREAT YOU RIGHT."
Your money refunded if position is not secured. All kinds of positions filled and all kinds of help wanted, male and female. Stenographers, typewriters and office positions; carpenters, plasterers, teamsters, laborers, etc.; servants for private families. Hotel department, cooks, waiters, waitresses, dish washers, bell boys, etc. Call and see us. We are open at 7 a.m. ROOM 106, Rindge Bldg., 254 S. Broadway. 19

WANTED—
RED CROSS EMPLOYMENT AGENCY.
134 E. Second st.
Section foreman, $75 month; blacksmith, $2.50 and found; machine excavator man, $60 and found; cabinet maker, $4; ranch hands, $30 and $35 and $45 etc.; muckers, mine, $2.50; wagon teamsters, city, $2 and $2.25; milker, $40, etc. We want R.R. men of all kinds for Searchlight and Barnwell tonight. Free fare. Also all kinds of hotel and restaurant help. Call and see us. We open 6 a.m. 19

WANTED—

JAPAN A. B. C. EMPLOYMENT AGENCY,
Oldest and Largest Agency in the city.
502 SOUTH OLIVE ST.
Phone—Main 1947, Home 5718.

We furnish all kinds of first-class help promptly with responsibility.

House-cleaning department.

WANTED—

Young man with wheel for outside work. Apply Manager Rental Department Wednesday between 4 and 5:30 p.m.

JONES & RYDER LAND CO.,
Ground Floor. 218 W. Third st. 19

WANTED—

CHARLEY NAKAMURA'S
JAPANESE EMPLOYMENT AGENCY.
House and Window Cleaning.
Waiters, Cooks, Porters, Laborers, etc.
646-648 Wall street.
Phones—Main 1145, Home 6733. 25

WANTED—JAPANESE.
PACIFIC EMPLOYMENT BUREAU,
Largest and most popular agency.
631 W. Sixth st., Los Angeles, Cal.
House cleaning department.
Window cleaning department.
Phones—Home 1076, Main 1714.
General labor contractors, every department assures responsibility. 22

WANTED—MAN WHO IS RELIABLE AND can invest $250 with services to take half interest in my old established Spring-st. business; this investment will pay you $100 per month, clean, agreeable work; I want a steady man; no experience necessary; for further information call at 702 S. SPRING ST., room 230. 19

WANTED—YOUNG MAN HAVING HAD experience in city as collector and office assistant; must be able to furnish bond; party accustomed to riding wheel preferred; permanent position to right party. Call after 9 a.m. PALACE MARKET, 4th and Central. 19

WANTED—BUREAU OF SERVICE, PASADENA; Phones 745.
Foreman and wife on ranch, Tulare county; man on ranch near Pasadena, $35 and found; also for milking six cows and ranch work, $35 and found; janitor, institution, $35 and found; teamster, $30 and found. 19

WANTED — AN EXPERIENCED (BOOKkeeper for large concern, Arizona, salary $110; also good clerical man for R.R. office, city, $70; good clerical young man with R.R. experience for corporation, $60; young man, good at figures, commercial, $60. Apply 525 BYRNE BLDG. 19

WANTED—YOUNG MAN HAVING HAD experience in city as collector and office assistant; must be able to furnish bond; party accustomed to riding wheel preferred; permanent position to right party. Call after 9 a.m. PALACE MARKET, 4th and Central. 19

WANTED—
JAPANESE EMPLOYMENT AGENCY,
502 W. Sixth st. Home 5252, Main 5253.
COOKS, WAITERS, PORTERS.
Ranch hands, house and window cleaners, BY HOUR, DAY OR CONTRACT. 25

WANTED — ANY INTELLIGENT PERSON may earn $40 to $50 monthly at home in spare time corresponding for newspapers; no canvassing; experience unnecessary. Send for particulars, PRESS SYNDICATE, Lockport, New York.

WANTED—THREE YOUNG MEN AT ONCE to prepare for United States Railway Mail Clerks. Many vacancies in the service. See MR. SMALL, No. 207 Douglas Bldg., daily 9 to 6, Tuesday, Thursday and Saturday evenings, 7:30 to 9. 22

WANTED — HALL MAN, INSTITUTION, $25; general handy man, institution, $30; young man to care for cow and horse and lawn, $35; boy for groceries, etc., $3 to start. MRS. HAWLEY & FORGRAVE, 254 South Broadway. 19

WANTED — GOOD STOUT MAN FOR laundry driver on hotel wagon, must furnish good references and $300 cash bond, good, steady and permanent job to a willing worker. Address N, box 184, TIMES OFFICE. 19

WANTED—SALESMAN; ONE THOROUGHly familiar with selling gas engines and pumping plants; give references, salary wanted, and full information in first letter. FRESNO AGRICULTURAL WORKS, Fresno, Cal. 23

WANTED—BRIGHT BOY WITH WHEEL to list real estate and rentals, salary and commission, good chance for advancement for right party. REALTY INVESTMENT CO., 527 S. Broadway. Rental Department. 19

WANTED—EXPERIENCED SALESMAN IN glassware, tinware, toys, etc. Must be competent to buy and manage department; salary $75 a month and 2 per cent. of sales of department. Apply A. L. REDLICK, Fresno. 19

WANTED—WRITE A SONG AND WE'LL compose music that will be accepted by the big New York publishers. Full particulars free. ORPHEUM MUSIC CO., 1181-83 Broadway, New York.

WANTED — EXPERIENCED WINDOW trimmer; must be good card writer and come well recommended; also an experienced floor walker. Apply to superintendent, N. B. BLACKSTONE CO. 19

WANTED—EXPERIENCED STEADY MAN as working partner and assistant manager in the best grocery and fruit business in the city, $1500 required for half interest. 626 BRYSON BLK. 20

WANTED—FIRST-CLASS ALL AROUND jewelry worker at once; good pay and steady employment; also a jewelry repairer and stone setter. Apply A. T. WERNER, 207 Wilcox Annex. 19

WANTED—GROCERY CLERK, CITY REFerence, and drive wagon; good steady place, $10 to start; will increase wages. Call at MARKS' EMPLOYMENT OFFICE, 125 East Second st. 19

WANTED — EXPERIENCED COMMISSARY clerk for Arizona; large concern; single man who can speak Spanish, salary $60, room and board; R.R. fare paid. Apply 525 BYRNE BLDG. 19

WANTED — YOUNG MAN, RELIABLE, must have experience in clothing and furnishing goods and talk Spanish. GREAT WESTERN CLOTHING HOUSE, 200 N. Main st. 19

WANTED — CARPENTERS AND FINISHers for work in the city, $3.50 per day, 8 hours, steady work assured. Call ROOM 434 BRYSON BLDG., 2nd and Spring st. (No charge.) 19

WANTED — MAN WHO IS AMBITIOUS and willing to hustle to talk ½ interest in established real estate business; a little money required. Address O, box 139, TIMES OFFICE. 19

WANTED — A PRACTICAL GARDENER TO BUY A SELECT LIST OF CUSTOMERS; GOOD BARGAIN FOR A QUICK BUYER. ADDRESS R. K. S., BOX 178, R. F. D. NO. 4. 19

WANTED—SIX FIRST CLASS NON-UNION plasterers, also six lathers. PHONE HOME 23468. 19

WANTED—
Help, Male.

WANTED—
MURRAY & READY, 127-129 S. Los Angeles st., L. A.
Leading employment agents of the Pacific Coast.
Phone Sunset Broadway 4610.
Phone Home 2018.

FREE FARE NORTH. FREE FARE.
To the beautiful Siskiyou Mountains, where it's cool; good water and good climate.
60 laborers .... $67.50 and up
60 drillers .... $67.50 and up
35 teamsters .... $67.50 and up
FREE FARE. 310 MILES EAST.
SEE BOSS HERE.
To the great Searchlight mining district.
20 teamsters $2.25
25 drillers .... $2.25 to $2.50 day
22 laborers .... $2 to $2.25 day

MECHANICAL.
2 machinists, north, free fare, see boss here, $3, found.
2 machinists' helpers, north, free fare, see boss here, $2, found.
2 bricklayers, city $5
4 carpenters, city, 8 hours .... $3.50 day
2 blacksmiths .... $3 day
1 blacksmith's helper, city .... $3 day
1 carpenter, ranch .... $3, board
2 tinsmiths .... $3.25 day
3 bridge carpenters, north .... $4 day

SPECIAL.
1 grocery clerk .... $12 start
2 single jack miners, free fare .... $3 day
2 single jack miners .... $2.25, fd.
3 milkers, Imperial .... $50, found
4 ranch hands near city .... $30 to $40, found
2 stable men, north .... $30, room and board
2 cuffers, city .... $12, room
4 milkers near city .... $35 to $40, found
4 laborers, city, 8 hours .... $2.50 day
4 teamsters near city .... $2.25 to $2.50 day

COOKS, ETC.
man and wife near city .... $75, found
1 restaurant cook, city .... $16, found
1 night cook, city .... $8, room and board
2 dish washers.
1 ranch cook, 20 men .... $50, room and bd.
MURRAY & READY, 127-129 S. Los Angeles st., L. A. 19

WANTED—
HANSEN EMPLOYMENT AGENCY,
204 E. Second st. Both phones 383.
Transfer driver, $12 week; 6 laborers, beach, $2.25 day; ranch hands, $30, $35 and $40 month; 5 carpenters, $3.50 day, 8 hours; 3 laborers, $2.50 day; men to pick fruit, $40 month and found; boys work at engine house, $1 day; ranch teamster, $30 month; 5 rough carpenters, $2.50 day; laborers, fruit house, $2 day; hay press feeder, $2.50 day; camp blacksmith, $2.50 day and found; man nail signs, $40 month; grocery clerk, $10 week; milkers, $35 to $42 month; man milk 12 cows etc., $35 month; laborers, $2 day and found; ranch hands, $35 month; boys to run errands, $30 month, horse show, $3 day; grocery delivery man, $10 week; married man for ranch, $50 month and house; horse cuffers, $12 week; stable man, $25 month and found; other good positions, at good wages.

HOTEL DEPARTMENT.
Cafe cook, $12 week; 5 waiters, $10 week; buss boy, $30 month; bell boy, $15 month; cook, small cafe, $8 week; dishwasher, $7 week; also $9 week; flunky, $30 month; colored waiter, $30 month; night cook, $10 week; man and wife, cook and helper, $65 month; Jap dishwasher, $30 month; Jap cook, $40 month; Jap dining-room boy, $25 month; other good positions, all at good wages. 19

WANTED—
CROWLEY'S LABOR AGENCY.
HOME 2222. 111½ E. SECOND ST. MAIN 2978.
OTHERS .... OFFICE .... LISTS.
Hotel cook .... $65 month
Baker .... $50 mo., room and board
Cook .... R.R. eating house .... $60 mo.
Kitchen helper .... $30 mo., room and board
Cook .... dining-room .... hotel .... $65 mo.
Yardman .... $35 mo., board and room.
4 rock foreman .... Globe
ARIZONA .... FARE FREE.
20 men .... bean ranch .... $30 mo. and fd.
50 men .... pick grapes .... $2 day
Camp blacksmith .... $2.50 day and fd.
Camp cook .... 10 men .... $40 mo.
Camp cook .... 8 men .... $40 mo.
2 foremen .... tunnel .... $100 mo. and fd.
Camp cook .... R.R. Co. .... $60 mo.
Camp cook .... Water Co. .... $45 mo.
4 rough carpenters .... city .... $2.50 day
20 men .... bridge gang .... $2.50 day
2 flunkies .... ranch .... $30 mo.
19 WORLDS .... OF .... WORK.

WANTED — CASH BOYS; MUST BE 14 YEARS OLD; WAGES $3.50 PER WEEK. APPLY TO MANAGER, VILLE DE PARIS, 319 S. BROADWAY.

WANTED — YOUNG MAN, MUST HAVE some experience in clock, watch and jewelry repairing; no bad habits; honest and reliable; state experience, salary wanted, and give reference in first letter; permanent position and as good a chance to finish as there is in the county. Call on J. P. TRAFTON & CO., 120½ S. Spring. 20

WANTED — MUSICIANS, WHO ARE CARpenters, painters, bricklayers, helpers, tenders, barbers and laborers; steady work all year; good wages, and band work on the side. Address CHAMBER OF COMMERCE, El Centro, Cal. 25

WANTED—SALESMAN.
An experienced salesman for our lining department. Apply to manager
VILLE DE PARIS,
317 South Broadway. 23

WANTED—REGISTERED PHYSICIAN, CApable of taking charge of office; allopathic, homeopathic or eclectic; permanent position to right man. Call 9 a.m., DR. GREENE & CO., 254 S. Broadway.

WANTED — BLACKSMITHS. 3 BLACKsmiths, city and country, camp and shop, $2.50, board and $3 day, good steady work. MARKS EMPLOYMENT OFFICE, 125 E. 2nd. 19

WANTED—BY A PRACTICING ATTORNEY, a male stenographer. Moderate salary to start and an excellent opportunity to study law. Address J, box 29, TIMES OFFICE.

WANTED—PATTERN MAKER.
FULTON ENGINE WORKS.

WANTED—SALESMAN; ONE FAMILIAR with general dry goods and carpets. Address, stating age, experience and salary expected, P.O. box 936, PHOENIX, ARIZ. 19

WANTED—ONE GOOD LIVE AGENT TO handle an article that is used in every office and store; an easy seller, good profit. Address L, box 107, TIMES OFFICE. 19

WANTED—FIRST CLASS MAN TO SOLICIT advertisements for an old and well established periodical; references required. Address B. E., box 6, TIMES OFFICE. 20

WANTED—RESIDENT SALESMAN BY SAN Francisco house to carry dozen strong numbers muslin drawers. References required. Address N, box 155, TIMES OFFICE. 20

WANTED—I WANT A GOOD GROCERY man for clerk in Arizona grocery store, will pay $100 for man seeking steady position. Apply personally, 636 BRYSON BLK. 20

WANTED — YOUNG MAN TO WORK IN cigar stand evenings from 6 to 10, and noon from 12 to 1; must be well appearing and honest. Call 307 W. 2ND ST. 19

WANTED—HANDY MEN TO TEAR DOWN frame building; wages $2.50 per day. WILLIAMS CONSTRUCTION CO., Room 402 Thorpe Bldg., 132 N. Broadway. 19

WANTED — GIRL ATTENDING HIGH School, good room and board in private family for company and assisting with light housework. Phone WEST 606. 19

WANTED—DENTIST. WE CAN USE ANother first-class licensed operator. Best salary in State to good man. SCHIFFMAN DENTAL CO., 107 N. Spring st. 22

WANTED — TRUSTWORTHY MAN INvest $1500, and take guaranteed position $100 monthly salary, in large company. See PHOENIX, 202 Grant Bldg. 21

WANTED — AGENTS EITHER SEX. WE have something, you can make good on. Call and investigate. CONTINENTAL COLOR TYPE CO., 627 W. 6th. 21

WANTED—SHIRT FOLDERS AND SHAKers, no experience necessary, also starch ironer. Apply DRIVERS' INDEPENDENT LAUNDRY, 773 Clanton. 19

WANTED — HARNESS MAKER; GOOD wages and steady position. Address, stating your Los Angeles address. J. A. ANDERSON, Salinas, Cal.

WANTED — A CLEANER ON LADIES' and gents' clothing; must clean gloves. RELIABLE CLEANING WORKS, 30 N. Marengo ave., Pasadena. 19

WANTED—CASH BOYS OVER 14 YEARS old; only those not intending going to school need apply. N. B. BLACKSTONE & CO., Spring and 3rd sts.

WANTED — COLORED BOY, 19 OR 20, TO do janitor work and clean windows. Apply between 10 and 12, 222 MERCANTILE PLACE. Ask for Cranford. 20

WANTED—A MAN TO CARE FOR HORSE and garden; good wages; must give best reference. Call at No. 242 MAGNOLIA AVE., Hollywood, Cal. 21

WANTED — AN ELDERLY MAN TO DO general office work and keep cost system in manufacturing business. Address O, box 172, TIMES OFFICE. 20

WANTED — EXPERIENCED DRUGGISTS' sundries salesman; apply with references and state salary wanted. Address N, box 161, TIMES OFFICE. 19

WANTED—BOY WITH WHEEL; WAGES $7 per week, steady position; also boy after school. MYERS, SIEGEL & CO., 251-255 S. Broadway. 19

WANTED — YOUNG MAN, 16 TO 18, FOR R. R. office, salary $30; also young man with wheel, salary $30; good chance. Apply 525 BYRNE BLK. 19

WANTED—AGENTS. HANDLING STEREOscopic news, call or write CONTINENTAL COLOR TYPE CO., 627 W. 6th st.; we can interest you. 21

WANTED — YOUNG MAN STENOGRApher; must be good penman; state lowest salary to start. Address N, box 169, TIMES OFFICE. 19

WANTED—
Help, Male.

WANTED—ACTIVE MAN TO ADVERTISE, exhibit goods and manage branch of large mail order house; salary $18 per week, expenses paid; permanent position with advancement; honesty more essential than experience. NATIONAL CO., 720 Chestnut st., Philadelphia, Pa.

WANTED—YOUNG MAN STENOGRAPHER with some knowledge of bookkeeping; good opportunity for advancement. Apply between 8 and 9:30 a.m. W. I. HOLLINGSWORTH & CO., 314 Wilcox Bldg. 19

WANTED — 5 BOYS OR YOUNG MEN with wheels or motorcycles; can make from $8 to $15 per week. Apply RAPID MESSENGER CO., in alley, rear of Angelus Hotel. 20

WANTED—CARPENTERS FOR INSIDE finish; must be first-class. Call MAIN 3930, or HOME 51865. Call between 3rd and 4th sts., east side of San Pedro st. 19

WANTED—YOUNG MAN WHO IS FAmiliar with fountain and to make himself generally useful around store. MONTGOMERY & LONE, 759 S. Hill. 19

WANTED—PAINTERS, $3.52 TO $3.20 PER diem; laborers $2.24 per diem. Apply to BOARD OF LABOR EMPLOYMENT, Navy Yard, Mare Island, Cal. 19

WANTED—FIRST-CLASS WATCHMAKER and graduated optician; $30 per week to good man. Permanent position. A. W. SUSEN, El Paso, Tex. 20

WANTED—GIRL OVER 15 TO WORK IN department store. Apply giving phone and address. Address O, box 197, TIMES OFFICE. 20

WANTED — WHEEL BOYS; MUST BE 14 years old; wages $6 per week. Apply to MANAGER VILLE DE PARIS, 317 S. Broadway. 23

WANTED—MOVING PICTURE MACHINE operator, with machine as partner in a good paying proposition. Call ROOM 1, 121 N. Hill.

WANTED — AN EXPERIENCED CITY salesman, notions and fancy goods. Inquire M. GOLDWATER & CO., 406 S. Los Angeles st. 21

WANTED — EXPERIENCED COLORED hotel porter for country hotel and bootblack stand. HOTEL OXNARD, Oxnard, Cal. 19

WANTED — A JAPANESE TO DO BUSS work and assist in cleaning dining-room. Inquire HOTEL ROSSLYN, 443 S. Main st. 20

WANTED—ELDERLY MAN TO ASSORT and mark castings in foundry. LOS ANGELES FOUNDRY CO., 744 S. Alameda st. 19

WANTED—GOOD STOUT BOY FOR WASH room, must be 18. Apply at once ready to work. CALIFORNIA LAUNDRY, 337 E. 1st. 19

WANTED—FIRST CLASS PANTS PRESSER; will pay from $15 to $20 per week; steady work guaranteed. Call at once. 325 E. 5TH. 19

WANTED—GOOD BOY TO LEARN TYPEwriter business, repairing, etc. TYPEWRITER EXCHANGE, 304 Wilcox Bldg. 20

WANTED — YOUNG MAN WISHES TO hear from real estate company who needs office man. ROOM 6, 1906 San Pedro st. 20

WANTED — BOY WITH WHEEL; GOOD WAGES. APPLY THE UNIQUE CLOAK AND SUIT HOUSE, 245 S. BROADWAY. 19

WANTED—MAN HELP MANAGE FEED and fuel business; pays $80 month. Small investment. WRIGHT, 202 Byrne Bldg. 19

WANTED—A GOOD WILLING BOY WITH wheel, about 18 years old; chance for advancement. Call at 208 WEST 2ND ST.

WANTED — A TAILOR TO WORK IN store; good wages. Call at once. S. LEW-18, 517 W. Third st., up Angels' Flight. 19

WANTED—ERRAND BOY WITH WHEEL, must live with parents and come well recommended. Call 217½ S. SPRING ST. 19

WANTED — STICKERMEN, BENCH MEN, also 6 boys for factory. ROOM 434, Bryson Bldg., Second and Spring (No charge.) 20

WANTED — DRIVER FOR FURNITURE wagon, who has large barn to rent. OVERELL'S, corner Seventh and Main sts. 19

WANTED—LABORERS FOR EXCAVATING on a foundation, $2.25 per day, 8 hours. 403 CHAMBER OF COMMERCE BLDG. 19

WANTED—EXPERIENCED GROCERY DElivery, man must know the city. RIVERS BROS. CO., Temple and Broadway. 19

WANTED — SEVERAL YOUNG MEN FOR light factory work. Apply L. A. CAN CO., North Avenue 19 and Humboldt st. 23

WANTED — 2 BOYS, ABOUT 18 YEARS old, to work in sash department. CARPENTER & BILES, 2310 S. Main. 19

WANTED—YOUNG GIRL TO ASSIST WITH housework in family of 2. Call at 1549 ECHO PARK ROAD; take Hollywood car. 20

WANTED—STRONG BOY OR MAN TO drive light delivery wagon and assist in grocery store. Apply 761 E. 9TH ST. 19

WANTED—FIRST CLASS JEWELER, GOOD wages for the right man. SOUTHWEST TURQUOISE CO., 113 N. Broadway. 21

WANTED—CARRIAGE TRIMMER, FIRST-class man, good wages, steady work. M. L. MORAN, 154 N. Los Angeles st. 24

WANTED — EXPERIENCED PLATEN pressman and paper cutter. DILLINGHAM PRINTING CO., 215 W. Second. 19

WANTED — BOY WITH WHEEL FOR light delivering in hardware store. Address O, box 183, TIMES OFFICE. 20

WANTED—BRIGHT NEAT APPEARING boy for general office work. Call 305 FAY BLDG., corner 3rd and Hill. 19

WANTED — BOYS WITH WHEELS; WILL pay $1 per day and 10 per cent. Apply ROOM 16, 244½ S. Broadway. 20

WANTED—20 BOYS BETWEEN 14 AND 17 years of age. Apply L. A. METAL STAMPING CO., 1118½ San Pedro st. 20

WANTED — REAL ESTATE SALESMAN, commission basis. Call 403 F. P. FAY BLDG., corner 3rd and Hill. 8

WANTED—MAN TO CARE FOR LAWN IN exchange for house of 2 small rooms, furnished. 633 S. UNION AVE. 19

WANTED — A YOUNG MAN WITH SOME tin shop experience to help on air-tight heaters. 830 E. SEVENTH. 19

WANTED — JEWELERS AND DIAMOND setters. MEYER JEWELRY CO., 1016-18 Main st., Kansas City, Mo. 21

WANTED—BOY ABOUT FIFTEEN; LIGHT work; must live at home. Apply at 722 SOUTH LOS ANGELES ST. 17

WANTED—BOY, NOT UNDER 16 YEARS OF age to work in meat market. 2922 MAPLE AVE. Must have a wheel. 19

WANTED — A YOUNG MAN TO DRIVE wagon. TRACTION MARKET, 24th and Vermont ave. Good wages. 19

WANTED—YOUNG MAN TO ASSIST WITH janitor work while attending L. A. Business College, 417 W. 5TH. 20

WANTED—TWO FIRST CLASS JOBpress feeders. Apply at No. 513 W. 16TH ST., Saturday after 6 p.m. 22

WANTED — CARPENTERS FOR PLAIN inside finishing; bring tools. STANTON BLDG., 225 E. First st. 19

WANTED—YOUNG MAN 14 TO 20 TO ASsist forenoons in chicken yard, $20 per month. Tel. EAST 2024. 20

WANTED—YOUNG MAN TO WORK MORNings for room while attending business college, 417 W. 5TH ST. 21

WANTED—AN EXPERIENCED FURNISHing goods salesman and window dresser. Apply 457 S. BROADWAY. 19

WANTED—BOY ABOUT 18 YEARS OLD, for general store work and deliver orders. Apply 453 S. SPRING. 19

WANTED — JEWELRY REPAIRERS. Address MEYER JEWELRY CO., 1016-18 Main st., Kansas City, Mo. 21

WANTED—YOUNG MAN WITH EXPERIence in grocery, wages $7 per week and board. 618 W. PICO. 19

WANTED—MAN WHO IS EXPERIENCED IN setting up chairs and rockers. OVERELL'S, cor. 7th and Main. 19

WANTED—YOUNG MAN TO DRIVE BUS and act as solicitor at depot. Inquire ROSSLYN, 443 S. Main. 19

WANTED — LADIES' TAILOR. GOOD wages to a good man. Apply JOHN LOGG, 310 S. Figueroa st. 19

WANTED — 3 COMPETENT FINISHING carpenters, wages $3.50 per day. Apply at 538 CENTER PLACE. 19

WANTED — PLUMBERS THAT UNDERstand the Los Angeles ordinance; open shop. 2901 E. MAIN ST. 19

WANTED — BOY WITH WHEEL ABOUT 17, to make himself useful in tin shop. 510 E. SEVENTH. 19

WANTED—BOY WITH WHEEL FOR DElivery, good wages to the right boy. 1788 W. JEFFERSON. 19

WANTED—YOUNG MAN TO DRIVE MILK wagon, small route, good pay, short hours. 150 W. 37TH ST. 19

WANTED—DELIVERY BOY WITH WHEEL, $6 per week. OFF & VAUGHN DRUG CO., 352 S. Spring st. 20

WANTED—FIRST-CLASS CLOTHING AND furnishing goods salesman. Inquire at 333 S. SPRING ST. 19

WANTED — GOOD CARPENTER; MUST be fast; also one helper willing to work. TEL. 22730. 20

WANTED—BRIGHT STRONG BOY TO drive plumber's wagon. Call at once. 2300 MAPLE AVE. 19

WANTED—A JAPANESE GIRL FOR GENeral housework. 122 N. CHICAGO, Boyle Heights. 19

WANTED — YOUNG MAN IN A SMALL machine shop. ADAMS PIPE CO., 320 W. 2nd st. 19

WANTED—BOY FOR OFFICE, WHOLEsale house. Address O, box 159, TIMES OFFICE. 19

WANTED—FIRST-CLASS SHIRT FINISHER; also stock finisher. TROY LAUNDRY, Pasadena.

WANTED—FURNITURE AND CARPET salesmen. Address N, box 176, TIMES OFFICE. 19

WANTED—EXPERIENCED DRIVER, MUST know city. Call after 10:30. 341 S. BROADWAY. 19

WANTED—FIRST-CLASS PAINTER AND paper hanger; eastern man. RICE, 304 S. Hope. 19

WANTED—
Help, Male.

WANTED — BOY TO DRIVE DELIVERY wagon, must know the city. 425 S. BROADWAY. 19

WANTED—PRESS FEEDER BY THE BOLTON PRINTING CO., 238 Pacific Electric Bldg. 19

WANTED—DRIVER; MUST KNOW THE city. WELLS CANDY CO., 447 S. Spring. 20

WANTED—TWENTY MEN. APPLY GRAND OPERAHOUSE stage door, 10 o'clock today. 20

WANTED—A BOY TO WORK IN NURsery. Apply evenings, 1203 S. FIGUEROA. 20

WANTED—
Help, Female.

WANTED—FIRST-CLASS FAMILY COOK, Santa Barbara $45; another, Oct. 1st $35; Swedish cook $35; pantry woman $30; second girl, country $30; another, city $25; colored second girl $25; colored lady's maid $30; assistant cook, institution $30; restaurant cook $35; man and wife $50; child's nurse $30; another $25; second work and nursing $25; nurse, Hollywood $25; working housekeeper $15 to $20; woman, with one or two children, country $15; kitchen helpers $15 to $25; waitresses, city and country $25; chambermaid, Pomona $25; others, city $20; very long list house work, city, country and beach $20 to $35; girl to assist $10 to $15; upstairs work and sewing $35. MRS. HAWLEY & MISS FORGRAVE, 254 S. Broadway. 819, Main 819. 19

WANTED—
HANSEN EMPLOYMENT AGENCY,
204 E. 2ND ST. Both Phones 383.
Woman, body ironer, country $30 month, room and board, fare paid; waitresses, city hotels and cafes, $8, $9, $10 week; woman cook, hotel, country $50 month; waitresses $25 room and board; also country $25 to $30, room and board, fare paid; woman to care for sick lady, near city $20 month; cook for 12, $25 month; cafe cook $10 week; short order cook $35 mo.; lunch counter waitress $10 week; starch ironers $10 to $12 week; house girls, city and country $15 to $35 month; from 2 to 6 in family; married man, ranch $50 month and house; man and wife $65 month; other good positions. 19

WANTED—HUMMEL BROS. & CO., 116 E. 2nd st.—Working housekeeper, beach $30 etc.; bookkeeper and stenographer, country $50 mo.; chambermaid, city $25 etc.; waitress, to learn $20 etc.; chambermaid $30 etc.; restaurant cook $35 etc.; short order cook $10 week; cook, institution, country $40 etc.; cook, small hotel, beach $40 etc.; experienced presser $2 day; chocolate dippers $9 week; pantry woman, glass and silver $7.50 week; nurse girl $15 etc.; house girls $25 etc.; $30 etc.; girls to assist $15 etc. HUMMEL BROS. & CO., 116 E. 2nd. 19

WANTED — CASH GIRLS; MUST BE 14 YEARS OLD; WAGES $3.50 PER WEEK. APPLY TO MANAGER VILLE DE PARIS, 319 S. BROADWAY.

WANTED—
THE HENDERSON EMPLOYMENT ACY.,
455 SOUTH BROADWAY.
PHONES MAIN 1830, HOME 8425.
Family cook, $50; upstairs, girl, $35; 2 second girls, $25 each; general housegirl, $35; 8 places, $30; another, 2 adults, $25; student to assist with housework, $15; woman with 1 or 2 children, $15; colored man and wife, $40; 2 colored girls, $30; kitchen helper, $25; another, $30; woman, home nights, $35; boarding-house cook, $50; many other places. 19

WANTED—LADIES FOR FALL TRADE TO make sofa pillow tops, copying designs, no experience required; we teach you free; all work taken home; also ladies to make Brazilian and Teneriffe lace; good pay. Call WOMAN'S NATIONAL ART EX., room 100 Temple Blk., north entrance, Junction N. Spring and Main. Opposite Hamburger's. 19

WANTED — GIRLS TO SEW ON OVERoveralls and pants, operators earn as high as $20 per week and short hours, beginners paid a salary while learning. THE STRONGHOLD FACTORY, 228½ S. Los Angeles st. 20

WANTED—CLERK FOR FURNITURE, $10; cook small restaurant, $35; housework, country, $35; second girl, $25; chambermaid, $25; assist, restaurant, $20; waitresses, Gallup, N. M., $25, fare; city, $30; restaurant, $9; colored chambermaid, $6. MRS. KIEFFER, 319 S. Spring st. 19

WANTED — GOOD, CLEAN, RELIABLE woman for general house work; family three adults; wages $30, increased if satisfaction is given. Permanent place, good treatment. Apply in person with references at $3000 S. GRAND AVE., Thursday afternoon from 2 to 5. 20

WANTED—FAMILY COOK $30; SECOND girl $25; waitress, boarding-house $25; general house girls $25 and $30; Scandinavian for small family $30; janitor, found $20. PASADENA EMP. AGENCY, 6 E. Colorado st., Pasadena. Phones 1287. 19

WANTED — ANY INTELLIGENT PERSON may earn $40 to $50 monthly at home in spare time corresponding for newspapers; no canvassing; experience unnecessary. Send for particulars. PRESS SYNDICATE, Lockport, New York.

WANTED—MIDDLE AGED COLORED LADY cook and housekeeper for family of three; no washing; wages $25 per month and board. Transportation furnished to one with good references. Address P.O. BOX 54, Las Vegas, Nevada. 21

WANTED—LADIES TO MAKE SOFA PILlow tops for wholesale house in their homes. Experience unnecessary; steady work and good pay, unlimited instructions free. Call IDEAL ART CO., Room 8, 329½ S. Hill st.

WANTED—GIRLS TO PACK PICKLES. NATIONAL VINEGAR & PICKLE CO., 800 VINCENT ST. 20

WANTED—THOROUGHLY EXPERIENCED skirt, waist and jacket hands for first-class dressmaking establishment, must be good workers. Address O, box 140, TIMES OFFICE. 24

WANTED — RESPECTABLE LADY WITH home work, can have unfurnished room and use of kitchen free, in exchange for attending telephone. Apply HOME PHONE 24849. 19

WANTED—AT ONCE, YOUNG LADY, theatrically inclined, to assist in store, occupying premises at 445 S. SPRING ST. High salary. Apply manager after 10 a.m. 19

WANTED—GOOD EXPERIENCED MANgle girls and inexperience girls, no overtime. Apply at once, ready for work. CALIFORNIA LAUNDRY, 237 E. First. 19

WANTED—A YOUNG OR MIDDLE AGED woman can have home with small wages, care of 3 children, light work. Address MRS. E. LLEWELLYN, Monrovia, Cal. 19

WANTED—YOUNG GIRL TO HELP WAIT on table; experience not necessary; but one that is neat and quick. Call early. WILLIS' DELICATESSEN, 524 W. 3rd. 19

WANTED — A COMPETENT GIRL FOR house work; good plain cook; no washing; family 5; wages $30. Call mornings at 1515 S. FIGUEROA. Phone 2233. 20

WANTED—WOMEN AND GIRLS TO PACK dried fruit. Apply to J. G. FASSETT, corner Violet st. and Santa Fe track. Phones Home 3284; Broadway 5338. 19

WANTED—COMPETENT GIRL FOR GENeral housework, German or Sweede preferred, small family, wages $30, no washing. 2622 VERMONT, call today. 19

WANTED—YOUNG LADY TO DO CIRCULAR typewriting work; no shorthand necessary; Smith-Premier. Apply CAWSTON OSTRICH FARM, South Pasadena. 19

WANTED—WOMAN TO CARE FOR MOTHer and infant after returning from hospital. Home telephone 41046. Call or phone forenoons 2519 BROOKLYN AVE. 22

WANTED—WIDOWER, 35 YEARS OLD wants housekeeper, no objection to 1 child, good home for right party. Address N, box 107, TIMES OFFICE. 20

WANTED—GIRL FOR GENERAL HOUSEwork; must give references; 4 adults in family. Phone Sunset MAIN 7831; HOME 24488. 814 W. PICO. 19

WANTED — LADIES, HAVE YOU SPARE hours at home? We will pay you for it. $3 to $8 per week easily made. Address 101 TEMPLE BLK. 19

WANTED—GOOD NEAT GIRL FOR GENeral housework, no washing, must be good cook, good home and good wages. Apply 142 E. 37TH ST. 20

WANTED — YOUNG WOMEN TO ENTER the training school of the Emergency and General Hospital, 418 CROCKER. Two years' course.

WANTED—DEMONSTRATOR FOR FOOD products, must be good cook, attractive and good talker. Address O, box 180, TIMES OFFICE. 20

WANTED — YOUNG GIRL FOR HOUSEwork; car fare refunded for calling next Sunday. 193 HOLLISTER AVE., Ocean Park. 20

WANTED—FOR BEACH TOWN, GIRL FOR general housework, 3 adults, must be experienced. Apply Home 22948, or 334 W. 27TH ST. 18

WANTED—GIRL FOR GENERAL HOUSEwork and cooking, 3 in family, wages $25. Home phone 9097. 1044 KENSINGTON ROAD. 21

WANTED—AGENTS TO CANVASS, QUICK selling goods in city. Cal at once COAST CHEMICAL CO., Germain Bldg., 224 S. Spring st. 19

WANTED — LADIES FOR LIGHT, EASY and profitable work in their homes; steady work. Address B, box 8, TIMES OFFICE. 21

WANTED—GIRL OR WOMAN TO ASSIST with light house work; no washing; fair wages. Sleep home preferred. 148 W. 12TH. 19

WANTED — EXPERIENCED MILLINERY salesladies. WONDER, 219 S. Spring. 21

WANTED — GIRLS TO WORK IN THE bindery. PHILLIPS PRINTING CO. 19

WANTED — GIRL FOR LIGHT HOUSE work. 818 WEST 10TH ST. 19

WANTED — ARM WAITRESS. $10 PER week. 218 E. THIRD. 19

WANTED—
Help, Female.

WANTED — WOMAN OR GIRL TO TAKE care of 1-year-old baby and do light housework, wages $15 per month, room and board. 920 LYON ST., take Brooklyn ave. car. 19

WANTED—EXPERIENCED CLERK FOR delicacy, first-class place, girl to assist cook and downstairs, girl good wages. Call 139½ S. FIGUEROA. Main 5716, Home 6791. 19

WANTED—COMPETENT HOUSEWORKER; will pay $30 and give 4-room furnished house on premises. PHONE EAST 1560. 20

WANTED—REFINED WOMAN OR GIRL to take care of little girl, can remain or go home nights. 1300 W. ADAMS ST. 21

WANTED—CAPABLE SEAMSTRESS WILLing to assist with upstairs work and children. Apply 2401 WILSHIRE BLVD. 20

WANTED — RESPONSIBLE WOMAN TO board and care for old lady, references required. Address 1028 W. 9TH ST. 19

WANTED—TRIMMERS AND MAKERS FOR wholesale millinery house. Apply HINZ & LANDT, INC., 444 S. Broadway. 19

WANTED—EXPERIENCED OR INEXPERIenced starch ironers. Apply at EXCELSIOR LAUNDRY, 424 S. Los Angeles. 20

WANTED—A REGISTERED PHYSICIAN TO take charge of parlors in Pasadena; want heat and light free for services.

WANTED—LADIES TO CANVASS IN CITY. Call at once COAST CHEMICAL CO., Germain Bldg., 224 S. Spring st. 19

WANTED—LADY TO TAKE CHARGE OF home cooking and delicacy store. Address N, box 180, TIMES OFFICE. 19

WANTED—2 STRONG NEAT CAPABLE girls for cooking and house work; German preferred. Apply 1919 S. GRAND. 19

WANTED—GIRL TO DO COOKING AND ASsist with house work; wages $30 to $35. 610 S. BONNIE BRAE. 20

WANTED—BRIGHT GIRLS FOR BINDERY work. DILLINGHAM PRINTING CO., 215 W. 2nd st. 19

WANTED—EXPERIENCED LADY PRESSER with knowledge of spotting. SUBURBAN DYE WORKS, 715 W. Jefferson. 19

WANTED — EXPERIENCED CHOCOLATE dippers. Apply after 10:30 a.m., 341 S. BROADWAY. 21

WANTED—AN ELDERLY WOMAN AS working housekeeper for widower with children. Apply 761 E. 9TH ST. 19

WANTED—GIRL FOR COOKING AND downstairs work; no washing; wages $30. PHONE 51207. Call 1150 LaFe st. 21

WANTED — AN EXPERIENCED CORSET saleswoman. Apply to manager, VILLE DE PARIS, 317 S. Broadway. 20

WANTED — FIRST CLASS BUTTONHOLE maker on custom coats. KORN TAILORING CO., 126 S. Spring. 19

WANTED—AN ELDERLY WOMAN FOR light house work, small family; German preferred. 1666 W. 12TH ST. 21

WANTED—ARTIST UNDERSTANDING OIL painting, trees especially. Call 120 N. BROADWAY, room 207. 19

WANTED—GIRLS TO DO LEATHER APpliqueing and wood burning. Apply ART STORE, 210 W. 2nd st. 23

WANTED—WHITE WOMAN TO DO GENtleman's washing. SCHIFFMAN DENTAL CO., 107 N. Spring st. 22

WANTED — WOMAN TO WASH DISHES help in kitchen of small family hotel. Apply 1228 INGRAHAM ST. 19

WANTED — GOOD GIRL FOR GENERAL house work, references. Apply 1327 S. BURLINGTON. Pico car. 21

WANTED—EXPERIENCED MILLINERY saleslady. Apply at the FASHION MILLINERY, 121 S. Spring. 19

WANTED — GIRL TO COOK AND GENeral housework, except washing. 1564 W. WASHINGTON ST. 20

WANTED—FIRST-CLASS HELPER ON coats. ROOM 23, 110 W. 2nd st. H. MAMATH, tailor. 19

WANTED — APPRENTICES TO LEARN millinery trade. Apply HINZ & LANDT, 444 S. Broadway. 19

WANTED — WOMAN TO DO WASHING for private family. Address 30 N. FIRST ST., Alhambra. 19

WANTED—SOME ONE TO ASSIST WITH general housework, good wages. 859 S. FIGUEROA. 19

WANTED—WAITRESSES, STEADY, OR dinner work. Inquire HOTEL ROSSLYN, 443 S. Main. 24

WANTED — A GIRL FOR GENERAL housework. 725 S. UNION AVE., take 7th st. car. 19

WANTED—A GIRL FOR LIGHT HOUSEwork in a small family. Inquire at 1706 OAK ST. 19

WANTED—STARCHER AND BODY IRONer. HOME LAUNDRY CO., 1151 W. Temple st. 20

WANTED—A GOOD COOK, WAGES, $35; housemaid, $30; chambermaid, $30. 404 E. 9TH ST. 19

WANTED—YOUNG GIRL TO ASSIST IN housework and care of children. PHONE 41218. 22

WANTED—SOME ONE TO DO HAND EMbroidery. Apply MRS. E. S. IDE, Shorb, Cal. 19

WANTED — EXPERIENCED MILLINERY saleslady. WONDER, 219 S. Spring st. 20

WANTED—GIRL ABOUT 14 YEARS OF age to care for baby. Apply 4024 WALL ST. 19

WANTED—NEAT, RELIABLE GIRL FOR cooking, at 1920 S. FIGUEROA. Phone 21351. 21

WANTED—GIRL ABOUT 14 YEARS OLD TO mind baby. Apply 4024 WALL ST. 19

WANTED—TYPEWRITER. CALL FOR G. DOYLE, 664 S. Spring this morning. 19

WANTED—BRIGHT YOUNG WOMEN. APply 622 S. HILL ST.

WANTED—
Help, Male and Female.

WANTED — MAN AND WIFE, EITHER Japanese or colored, on four-acre ranch, Altadena; wife to cook and general housework, and man to do general work, care of horse, cow, garden, etc. Tel. HOME PASADENA 1861, or address R.F.D. Route 1, Pasadena, box 212. 19

WANTED — LADY AND GENTLEMEN amateur performers for Thursday (amateur) night, previous experience unnecessary, salary paid. Apply Manager, UNIQUE THEATER.

WANTED — AT ONCE, BARBER SOLICItor, waitresses, bell boys, house girls. CLIMATE EMPLOYMENT OFFICE, 532 W. 7th. 20

WANTED — MAN AND WIFE FOR DAIRY ranch; man to help with ranch work, wife to do cooking, $30 and $20 respectively. Phone West 4727. 1801 NORMANDIE AVE. 19

WANTED—STENOGRAPHER, MALE OR female, must take English and German dictation; state experience, references and salary wanted. Address O, box 196, TIMES OFFICE. 19

WANTED—WAITER OR WAITRESS FOR lunch; must be quick. Call 1131 N. MAIN. 20

WANTED—RELIABLE PANTS FINISHER or machine operator. 902 E. 14TH. 25

WANTED— Male or Female Help. (To Learn Trades.)

THE LOS ANGELES HAIR DRESSING COLLEGE, 204 Mercantile Place, has secured the services of Miss Jessie MacDonald, seven years manager of the Moler system, who is chief instructress and has charge of the hair dressing; this college fully equipped with all latest appliances; genuine French Marcel wave made and taught; students taught all branches in 6 weeks; all branches of work thoroughly done; our work is our best advertiser. Shampoo, 25c; guaranteed cure of dandruff within two weeks. 22

WANTED—YOUNG MAN LEARN TELEGraphy and railroad accounting. Salaries $70 to $90; free catalogue. MORSE COLLEGE OF TELEGRAPHY, 306 12th st., Oakland, Cal.

WANTED—
Situations, Male.

WANTED — POSITION IN BICYCLE REpair shop; small amount of money if required; city or country. Address O, box 188, TIMES OFFICE. 20

WANTED—HONEST YOUNG MAN, DRIVE delivery grocery wagon or milk any kind deliver. Call or address M. PRELISH, 616 Buena Vista st. 19

WANTED — IF YOU NEED SALESMEN, city or country, address SECRETARY, United Commercial Travelers, box 522, Los Angeles. 23

WANTED—GARDENER A GOOD, FIRST-class, practical man wishes situation, best reference. Address O, box 136, TIMES OFFICE. 20

WANTED—BY REGISTERED PHYSICIAN position as assistant or partner with busy doctor. Address 1917 E. 2ND ST., Los Angeles. 20

WANTED — FOR BUILDING TENT houses, fences and other odd jobs, call BODENDEEK, the carpenter, Home phone 21274. 4

WANTED — YOUNG JAPANESE BOY wishes position as houseworker within city. R. MIKAMI, 437 Turner st. Home 8940, Main 5594. 21

WANTED — JAPANESE YOUNG BOY wants a position to do general house work in nice family. G. INO, 116 S. Hewitt st. 20

WANTED—FIRST-CLASS JAPANESE CHEF cook, wishes to work restaurant or hotel or family. H. WAKASA, 320 N. San Pedro st. 19

WANTED—WORK AS HOTEL PORTER, I am a white man and I know my business. Address O, box 136, TIMES OFFICE. 20

WANTED — MIDDLE AGED MARRIED man wants work, country preferred. Address O, box 141, TIMES OFFICE. 20

WANTED — CIVIL ENGINEER AND SURveyor; first-class draughtsman, wishes position. Address P. O. BOX 1288. 19

WANTED—
Situations, Male.

WANTED—SITUATION AS SUPERINTENDENT OR LANDSCAPE GARDENER by Swedish expert with 24 YEARS EXPERIENCE in the old and the new world. 14 YEARS IN SEMI-TROPICAL COUNTRIES. Reference Mr. John E. Lager, nursery owner, Summit, N. Y.; Mr. Louis Burk, proprietor Grovedale Estate, Olney, Philadelphia, Penn. State wages when writing. N. NILSSON EMITSLOEF, CARE GROVEDALE ESTATE, OLNEY, PHILADELPHIA, PENN.

WANTED—THE ADVERTISER WHO HAS spent 18 years in Los Angeles wishes position with firm, real estate preferred, where duties would be divided between office and outside work. Address for interview O, box 178, TIMES OFFICE. 19

WANTED — YOUNG MAN, (COLORED) wants position in a private family; understands horses, gardening and anything else in connection with a first-class family. Sober and industrious. Address O, box 133, TIMES OFFICE. 19

WANTED — GERMAN, 24, SPEAKS AND writes English, familiar with Spanish and French, refined, of good character and education, desires position as traveling companion. Address O, box 146, TIMES OFFICE. 20

WANTED — WE HAVE MANY YOUNG boys who want to go to school. If you wish SCHOOL-BOY HELP call KOREAN ASSOCIATION, 2 Olive Court, W. Second and S. Olive. Main 5476. 19

WANTED—SITUATION, MARRIED MAN to take charge of citrus orchard, practical gas engine man, has had 20 years' of experience. N. BROWN, Hotel Schatte, 301-303 E. First st. 22

WANTED — POSITION AS CHURCH JANitor; 10 years' experience; can give good reference from place last employed in San Francisco. Address N, box 122, TIMES OFFICE. 24

WANTED—COMPETENT YOUNG MAN wishes honorable traveling position; have local references; will go anywhere; age nineteen. Address H, box 163, TIMES OFFICE. 19

WANTED—IF YOU NEED SCHOOL BOY help apply to the Korean Mission, where we have several boys whom we can recommend. 915 W. 16th. Tel. West 104. 20

WANTED — ELDERLY RELIABLE MAN wants position as watchman or some light work, good reference, cash security if required. P. M., 347 San Pedro st. 19

WANTED—SITUATION BY A FIRST-class man on private place. Place with automobile preferred, city references. Address M, box 119, TIMES OFFICE. 11

WANTED — YOUNG MAN, 23, STENOGrapher, desires position; has book-keeping experience; would leave city. Address N, box 138, TIMES OFFICE. 19

WANTED—GOOD JAPANESE BOY WANTS situation where he can attend day school. J. ISHU, 1377 W. 24th st. Phone Sunset West 5198; Home 24825. 20

WANTED — POSITION BY JAPANESE, nice boy, general work. SUGI, Main 8531, 237½ E. First st. 19

WANTED—POSITION, JAPANESE BRIGHT boy to do general work. NISHI, 426 Ruth ave. Home 3452; Main 5881. 19

WANTED—A POSITION AS STATIONARY fireman, oil. 133 N. JOHNSTON ST., East Los Angeles. 24

WANTED—CARPENTER WORK AT REASonable rate. TEL. WEST 794. 20

WANTED—
Situations, Female.

WANTED — REFINED, EDUCATED GERman lady wants place in home where she can do fine sewing and care for children; will be glad to teach German language. Phone South 2639. 3871 S. GRAND AVE.

WANTED—BY LADY, EXPERIENCED AS manager of high-class tourist hotel; position as manager first-class rooming or apartment house, or small hotel. Address L, box 122, TIMES OFFICE. 21

WANTED—A LADY WISHES RESIDENT OR TRAVELING POSITION AS COMPANION TO ELDERLY OR YOUNG LADY; REFERENCES. ADDRESS O, BOX 171, TIMES OFFICE. 20

WANTED—NURSING OR THE CARE OF an invalid by an experienced nurse; references can be given; no objection to traveling or leaving the city. 627 W. 7TH ST. Phone Broadway 5369. 19

WANTED — SITUATION AS GOVERNess, ranch; middle aged, healthy, experienced, efficient; music, drawing, no languages; references. LOWNDES, 347 S. Hill st. 19

WANTED — BY A LADY, A POSITION AS double-entry book-keeper, is experienced accurate, trustworthy, and a steady worker; machine Smith Premier. Phone BROADWAY 5879. 19

WANTED — MRS. GARDINER WANTS nursing or cooking, by day or week, would mind children evening. Apply room 1, upstairs, WILCOX, 321 W. Pico. 19

WANTED — POSITION BY COMPETENT stenographer, first-class references, accustomed to all kinds of work. Address O, box 167, TIMES OFFICE. 19

WANTED—BY JAPANESE WOMAN, POsition in city family, cooking and housework. Address N, box 182, TIMES OFFICE. 21

WANTED—EXPERIENCED GIRL WANTS position to do upstairs work and assist with child, no objection to country. Tel. WEST 660. 19

WANTED—BY NURSE GOING TO KANsas City in October, would give services for fare. Address N, box 153, TIMES OFFICE. 23

WANTED—CHAMBER WORK WHERE CAN have housekeeping rooms and part wages. Address N, box 171, TIMES OFFICE. 20

WANTED—AN EXPERIENCED DRESSmaker by the day, tailor, house and evening dresses. D., phone NORTH 92. 19

WANTED—A GIRL EMPLOYED IN A store, wishes a place to work for room and board. TEL. 22447, after 7 o'clock. 19

WANTED—POSITION BY SWEDISH GIRL, good cook, in a kind family, $35. Phone Main 9031. 135 S. OLIVE ST. 19

WANTED — FIRST CLASS DRESSMAKER wishes sewing in families by day. 148 S. GRAND. Phone 2532. 19

WANTED — GERMAN WIDOW WISHES family washing, dresses to do at home. 708 E. 10TH ST. 21

WANTED—FAMILY WASHING TO TAKE home at 463 BIXEL ST. Phone Broadway 2786. 19

WANTED — SITUATION AS HOUSEKEEPer for widower. 304 E. 6TH. 19

WANTED—TO DO LAUNDRY WORK AT home. TEL. MAIN 5392. 19

WANTED—
Work by the Day.

WANTED—FIRST CLASS WASHING TO take home or day work. Boyle 1669. 2929 MICHIGAN AVE. 19

WANTED—
Agents and Solicitors.

WANTED—BY SAN FRANCISCO WHOLEsale house traveling representative to cover Southern California. Must be acquainted with the TRADE and familiar with Drapery Goods, Upholsterers' Supplies, Carpets, Rugs, etc. Address J, box 162, TIMES OFFICE, stating age and giving references. 20

WANTED—TYPEWRITER AGENT WANTed for exclusive sale of high-grade visible writer in Southern California. WALTER A. SCOTT, 37 W. 116th st., New York City. 19

WANTED—LIVE, ACTIVE, EXPERIENCED lady to canvass for novelty, which to see is to desire. PHONE 5679. 19

WANTED—FIRST CLASS SOLICITOR TO handle a gilt-edged stock proposition. Room 306 LAUGHLIN BLDG. 20

WANTED—
Partners.

WANTED—PARTNER WITH FROM $5000 to $15,000 in an established business connected with the building trade; last year's business was over $400,000 profits, large, cannot fill orders; partner and more capital needed to increase business. Call at 417 BULLARD BLK.

WANTED—PARTNER TO TAKE HALF INterest in good paying hotel doing full house business, winter and summer; has only liquor license in city of 7000; incoming party to take full charge; must be good hotel man. Address M, box 63, TIMES OFFICE. 23

WANTED — A LADY WISHES TO FIND lady partner for boarding-house proposition in Nevada mining town, must understand cooking thoroughly, very small investment, splendid opening for active woman. Apply MISS FORBES, Home 5827. 19

WANTED — PARTNER WITH $500, BEST legitimate, commercial money maker proposition in California, old established company, must be wideawake hustler with some business experience. Address H, box 108, TIMES OFFICE. 20

WANTED—PARTNER WITH A FEW HUNdred dollars in established confectionery business, must be able to attend to the wholesale part of it, no experience necessary. Address N, box 181, TIMES OFFICE. 19

WANTED — PARTNER, THOROUGHLY business, with reference, that can and will take full charge of wholesale business, no competition; must put into business $1000. Address O, box 165, TIMES OFFICE. 20

WANTED — RARE OPPORTUNITY FOR party with small amount of money to buy into established legitimate business; trade unlimited; profits good. 517 S. BROADWAY, room 305. 19

WANTED—PARTNER WITH $500 TO JOIN me in good paying business, established 3 years; furnished; investigation solicited; fine location. Apply 715 W. JEFFERSON ST. 20

WANTED—PARTNER IN HOME BAKERY and delicacies, well established, man or woman. Address N, box 179, TIMES OFFICE. 19

Classified Liners.

WANTED— Rooms.

WANTED — YOUNG BUSINESS WOMAN wishes parlor room with modern conveniences, within walking distance of Second and Broadway; terms reasonable. Address N, box 173, TIMES OFFICE. 19

WANTED — 3 HOUSEKEEPING ROOMS, use of phone and piano, suburbs or west side preferred, about $20. Address N, box 118, TIMES OFFICE. 20

WANTED—2 OR 3 MODERN UNFURNISHED rooms for light housekeeping near 10th and Olive. Address N, box 167, TIMES OFFICE. 20

WANTED— Rooms with Board.

WANTED — YOUNG BUSINESS WOMAN would share handsome room in Westlake district with suitable party, for the sake of company and economy; references exchanged. Address N, box 170, TIMES OFFICE. 19

WANTED—2 FINE BEDROOMS IN BEAUTIFULLY situated modern home at Highland Park; home board close by. Phone EAST 1660. 20

WANTED— To Rent.

WANTED—TO RENT—
In southwest part of city; a strictly modern 9 or 10-room unfurnished house, with barn, must be in desirable neighborhood; will lease for one year, and pay 6 months' rent in advance, for right property; no children. For particulars address
GEO. W. VAN ALSTYNE,
336 W. Third st., city.

WANTED — WE ARE HAVING MANY calls for close in rooming-houses, unfurnished of 20 to 30 rooms, customers waiting.
Rental Department,
WRIGHT & CALLENDER CO.,
22 323 S. Hill st.

WANTED—WE HAVE CLIENT FOR STORE AND LOFT BUILDING ON BROADWAY BETWEEN 4TH AND 7TH; PREFER CORNER.
RENTAL DEPARTMENT,
WRIGHT & CALLENDER CO.,
19 323 S. HILL ST.

WANTED — 6 OR 7-ROOM HOUSE, GOOD location, Westlake or southwest; must be in good condition and thoroughly modern, bungalow preferred; no children; references if desired. Address 1537 CAMBRIA ST., or Phone Main 3019. 19

WANTED—TO RENT UNFURNISHED, AT once, 4 or 5 rooms for man, wife and daughter; one room to be used for music studio; walking distance from P.O. Agents need not apply. 638 S. OLIVE ST., between 8 and 10 a.m. 19

WANTED—HOUSE OF 10 TO 20 ROOMS OR upstairs of some new building, for rooming-house; must be first class and close in, business section preferred. Address M, box 64, TIMES OFFICE. 19

WANTED — 12 OR 14-ROOM FURNISHED house, north of 5th st., not further west than Olive and not east of Main. N. TRECOTT, 303 Court st. 19

WANTED — TO RENT 300 ACRES OF farming land near Los Angeles for crop rent, hay or grain. Address K, box 120, TIMES OFFICE. 19

WANTED—SMALL STORE IN A GOOD location, suitable for drug business; rent must be reasonable. Address O, box 191, TIMES OFFICE. 19

WANTED—TO RENT 3 OR 5 ACRES IMproved for chicken ranch, for a term of years. Address O, box 189, TIMES OFFICE. 23

WANTED—TO RENT 4-ROOM COTTAGE IN Hollywood or Colegrove; must be modern. Address N, box 135, TIMES OFFICE. 19

WANTED—BY 2 ADULTS, SMALL MODern cottage or flat. Address N, box 163, TIMES OFFICE. 19

WANTED— Houses.

WANTED — 5 OR 6-ROOM FURNISHED house or flat within 3 blocks of Westlake Park. Apply 329 E. FIFTH (The Elroy.) Home 8129. 19

WANTED— To Purchase, Real Estate.

WANTED — I HAVE PARTY WHO WISHes to buy 5 or 6-room house; cost about $3000, on Angeleno Heights, or Boyle Heights, close to Soto st., or this side of Eastlake Park; she has $500 cash and can pay $35 per month; owner and agents please answer. J. P. HANLON, 835 Bryson Bldg. 19

WANTED — TO OWNERS; WE HAVE CLIENTS WHO WANT CITY LOTS; LIST YOUR LOTS WITH US, WE CAN SELL THEM. J. S. UNDERWOOD & CO., 617 GROSSE BLDG., SIXTH AND SPRING. HOME 9511, BROADWAY 2829 19

WANTED — TO PURCHASE, FOR A CLIent, a 5-room house, with full-size lot, north of 25th, west of Tennessee and east of Central for $2500, payable $500 cash and $25 a month. F. A. HUTCHINSON, Coulter Bldg., room 207, Phones 8197, Black 2301. 20

WANTED — TO PURCHASE, AN 8-ROOM modern house, between Figueroa and Hoover, Adams and Washington; submit lowest cash price with exact location, or will not be considered. H. J. EDWARDS, Home phone 1968. 19

WANTED — I WANT TO PLACE SMALL margins on 2 or 3 lots on easy contracts that will look to me like quick money makers; prefer direct from owners. Address O, box 181, TIMES OFFICE. 20

WANTED—EAST FRONT LOT, ABOUT 75 feet front by 150 deep, on the high ground southwest preferred; in exchange for $3800 equity in $6000, 9-room house on southwest mesa. Address OXFORD, P. O. Box 286, Los Angeles. 21

WANTED — 10 OR 15 ACRES GOOD LAND near the car line, and convenient to city; must have plenty of water; have a good 3-room cottage to put in on part payment. W. H. TOWNSEND, room 210, 702 S. Spring. 19

WANTED — IMMEDIATELY, A 6-ROOM modern cottage between McKinley and San Pedro, from 42nd to 46th st.; small payment, balance $20 or $25 per month; owner only. Address O, box 192, TIMES OFFICE. 19

WANTED — BUSINESS PROPERTY AND close-in income propositions. We require several holdings to fill bona fide orders. ARTHUR W. KINNEY CO., 119 Merchants' Trust Bldg. Home 402, Main 3233. 19

WANTED — TO NOTIFY ALL AGENTS that I have taken my property off the market for a short time, being lots 4, 5 and 6 of Kiefer tract, Seventh st., near Mateo st. R. A. COLLINS, 317-319 Byrne. 20

WANTED — 10 ACRES, 4-ROOM HOUSE, barn, water, some fruit or walnuts, close to car or depot, about $300 per acre, give best terms. Owners. Address O, box 199, TIMES OFFICE. 19

WANTED — IMPROVED LOT IN SOUTHwest, Westlake property preferred, to trade for high grade touring car, pay cash difference. C. M. HANSELMAN, 309 Grant Bldg. Home 1595. 19

WANTED—IF YOU HAVE A HOUSE OR lot that is worth the price asked for it, list it with us; we have inquiries every day for good values. BURK & ALLEN, 601 Grant Bldg. 23

WANTED — WILL PAY CASH FOR GOOD building lot on 40th, 41st, 42nd, between Figueroa and Redondo car line; must be a bargain. Address N, box 153, TIMES OFFICE. 19

WANTED — VACANT LOT OR LOT IMproved with flats near Figueroa st., close in, money waiting, owners only. R. B. SCHURGER & CO., 520 Mason Bldg., 4th and Broadway.

WANTED—WE HAVE A CUSTOMER WITH ready cash to buy a lot in Ocean Park or Venice at a bargain. CHAS. F. HILDESHEIM & CO., 142½ Pier ave., Ocean Park.

WANTED—FROM OWNERS ONLY, A LOT 50 front, 150 deep, near 6th or 7th st. west of Figueroa; lowest prices, cash ready. Address O, box 168, TIMES OFFICE. 20

WANTED—NEW HOUSE, 6 TO 8 ROOMS, west side; will give new house 5 rooms, few hundred in cash and balance in stock. See PHOENIX, 308 Grant Bldg. 23

WANTED—I AM IN THE MARKET FOR 3 of the best paying pieces of close in income property that $20,000 will buy. Address N, box 174, TIMES OFFICE. 20

WANTED — TO PURCHASE ACRE PROPerty, suitable for subdivision or city lots; owners will please send particulars. L. H. MITCHELL, 412 Douglas Blk. 21

WANTED — HAVE JUST SOLD MY HOME and will buy the best bargain offered near Fifth and San Pedro. Address O, box 200, TIMES OFFICE. 19

WANTED—AN INVESTMENT OF FROM $7000 to $10,000 in property, say between Main and Central, 5th and Pico. G. C. EDWARDS, 239 West 1st. 19

WANTED — EQUITIES IN LOTS OR LOTS and houses, east of Alameda st., or near to Main and river. WHEELER, 165 S. Broadway. 19

WANTED — TO PURCHASE VACANT building lots inside city limits; cash on hand. CALDWELL & CO., 400 Currier Bldg.

WANTED—BARGAIN IN REAL ESTATE will pay cash. BARGAIN REALTY CO., Trust Bldg., 2nd and Spring. Home 7301.

WANTED—STENOGRAPHER WANTS POSItion, eight years' experience; first-class; perfectly reliable. Lady, 739 KOHLER. 19

WANTED — HAVE BUYER FOR LOT IN Crenshaw's Arlington Heights. WILSON, 310 Mason Operahouse, Phone 3964. 20

WANTED—AT ONCE, GOOD LOT IN C. V. Hall tract or vicinity for cash. W. J. MILLER, Vermont, cor. 25th. 21

WANTED— To Purchase, Real Estate.

WANTED—
F. W. FLINT, JR.,
WANTS YOU TO LIST YOUR
VACANT LOTS,
FLATS,
APARTMENTS,
BUSINESS PROPERTIES,
HOUSES,
COTTAGES,
BUNGALOWS,
WITH HIM. HE CAN SELL THEM.
F. W. FLINT, JR.,
205 O. T. JOHNSON BLDG. 23

WANTED—
WE HAVE CUSTOMERS WAITING FOR 5 to 10 acres between Huntington Park and Rivera; close to car line;
$5000 to $8000 foothill ranch;
3 to 5-acre foothill ranch, part alfalfa, about $3000;
1 to 2 acres, about 10 miles from town;
10-acre foothill ranch, about $3500.
Well improved orange and walnut grove on electric line, $30,000 to $36,000;
And others wanting an acre or two, $300 to $800 down.
WHITE & MANFORD,
21 301 W. Sixth st., (ground floor.)

WANTED—TO THE PROPERTY OWNERS OF LOS ANGELES, GREETING.

You will note from reports of sales, that we are second to none in finding buyers for high grade real estate. We have splendid facilities for reaching the investing public and we solicit the patronage of those having bargains for sale. List your property with us.

"Twenty years in Los Angeles."
ARTHUR W. KINNEY CO.,
119 Mer. Trust Bldg. Home 402, M. 3233. 19

WANTED—TO PURCHASE FOR QUICK DELIVERY.

3 COTTAGES IN DISTRICT GRAND AVE. TO VERMONT AND 30TH TO 37TH STS.

ALSO 3 TO 10-ROOM MODERN EAST FRONT, HIGH GROUND, WESTLAKE OR FARTHER; $6000 TO $10,000.

GILBERT & FISHER, 828 H. W. HELLMAN BLDG. HOME 7600; MAIN 6516.

WANTED—TO PURCHASE.
We have a client who wants the best bargain on Hill st., between 5th and 9th sts., also have other buyers for bargains. See W. A. RAMSAY or R. E. MUNCY at 406 Mason Bldg., corner 4th and Broadway.

WANTED—
VENICE OF AMERICA
TO OWNERS, WE HAVE SEVERAL CLIENTS WHO WANT CHEAP LOTS IN VENICE ON THE SAND. IF YOU HAVE A BARGAIN LET US KNOW AT ONCE. J. S. UNDERWOOD & CO., 617 GROSSE BLDG., SIXTH AND SPRING. HOME 9511, BROADWAY 2829 19

WANTED—
A 4 or 5-room cottage or bungalow, on high ground; must have a large lot; will give an undivided half interest in an acre of ground near western and Melrose as first payment.
CAL GRAYSON,
With R. A. COLLINS,
19 317 Byrne Building.

WANTED — OWNERS WHO REALLY want to sell, to list their houses and lots with us; we have the customers if your price is right. "CALL UP."
DENNIS REALTY CO.,
521 Merchants' Trust Bldg.
19 Home 2379. Broadway 2690.

WANTED—
Have $1000 to put in as first payment on an 8-room house in the southwest, on high ground, balance monthly payments.
CAL GRAYSON,
With R. A. COLLINS,
19 317 Byrne Building.

WANTED — TO PURCHASE, 5 OR 6-ROOM modern cottage, south, or southwest; can pay $400 cash and $25 per month; also have a cash customer for same proposition; let us know what you have at once.
Home 4371. L. C. FARNUM & CO.,
Main 4668 325 W. Fourth st. 21

WANTED—50-FOOT LOT NEAR SAN JULIAN and 7th, from owners only. Address O, box 164, TIMES OFFICE. 19

WANTED—A NORWEGIAN GIRL WANTS position, general house work. Call 271 EAST 46TH ST. Phone 29478. 20

WANTED—TO BUY SMALL HOUSE WITH small lot on small street. Address O, box 182, TIMES OFFICE. 25

WANTED— To Purchase, Miscellaneous.

WANTED — WE PAY ABSOLUTELY THE HIGHEST price for DIAMONDS and jewelry. REMEMBER LOS ANGELES LOAN CO., 150 N. MAIN is the only legitimate and reliable establishment in this city. A branch of BROOKLYN, N. Y. office.

WANTED—WE BUY DIAMONDS IN ANY quantity and will pay you nearer the value of your diamonds than any other diamond buyer in the city. Pleased to have you call or phone 2469. UNION LOAN CO., 114 S. Spring st., room 1.

WANTED—WE HAVE APPLICANTS FOR business of all kinds, and can assure you quick sales of any business you may list with us at reasonable figure. HARRIS & JONES, 133 S. Broadway. Home 5699, Broadway 5135.

WANTED — TO BUY FURNITURE AND household goods; if you are going to sell we will pay you one-third more than others; phone us Main 1117, Home 2154. COLYEAR FURNITURE CO., 322 S. Main st.

WANTED—EXPRESS OUTFIT ON MONTHly installments, horse 1200 pounds or team 2000 pounds, wagon, harness, etc., or have $250 in lot would exchange. Phone West 1082. Address 4121 HARVARD. 20

WANTED—CASH PAID FOR ANYTHING good in household furniture, store fixtures, office desks, any quantity. Phone Broadway 4464, Home 7021. L. C. SKEELS, 907 S. Main.

WANTED — TO PURCHASE, A ROOMINGhouse if price right, rent and location suits; your money is ready. J. C. FLOYD, 305-6 Mason Operahouse. Phone 1844. L.A.R.B.

WANTED—WE HAVE MANY BUYERS FOR rooming-houses and our list is rapidly lessening. Please assist us by listing your house. HARRIS & JONES, 133 S. Broadway.

FOR SALE—WANTED, TO BUY STOCK IN the Los Angeles County Poultry Association; state number shares and price asked. Address A, box 187, TIMES OFFICE. 2

WANTED—TO PURCHASE A SMALL BUSIness in Los Angeles, stationery preferred; must be centrally located; will pay cash. Address N, box 180, TIMES OFFICE. 19

WANTED — SHOWCASES, SCALES, COFfee mills, cash registers, roll-top desks and all kinds of store and office fixtures. 216 E. FOURTH ST. Home 2656.

WANTED—TO BUY FOR CASH, HIGHEST price paid for furniture, grocery or merchandise stores, etc. RHOADES & REED, 730 S. Spring st.

WANTED—TO BUY A GOOD BUTTER AND egg route; must be good paying route and worth the price. Address N, box 106, TIMES OFFICE. 19

WANTED—DIAMONDS, JEWELRY, OLD gold, antiques; highest prices given. CROUCH BROS., jewelers, 542 S. Broadway.

WANTED — SMALL NEWSPAPER PRESS and job press, paper cutter, second hand. H. NOZAWA, 112 Rose st., city. 19

WANTED—FURNITURE, ENTIRE HOUSES or flats, highest prices paid, spot cash. THOMAS BASS, 700 W. 6th st. 19

WANTED — SECOND-HAND CLOTHING, shoes, furniture, trunks, etc.; highest prices paid. HOME 7790. 19

WANTED — CASH PAID FOR FEATHER beds. 758 SAN PEDRO. Main 1163, Home 9041.

WANTED— Miscellaneous.

WANTED — PHYSICIAN TO SHARE FURnished office rooms; can have any hours except 1-5 p.m.; rent reasonable; must be regular graduate of good moral character. Call up HOME PHONE 52382. 19

WANTED—HOME FOR MY 5-YEAR-OLD son in good Catholic family, permanent; will pay reasonable sum to proper person for home care; immediate. Address E. J. CAFFERY, general delivery, city. 19

WANTED—ART CURIOS; IF YOU WANT to buy or sell silverware, jewelry, bric-a-brac, old laces, paintings, etc., see old German Curio Store, at 649 W. WASHINGTON, near Figueroa. Home 25449.

WANTED—TO PACK, SHIP, STORE OR move your goods; we are prepared to do you a first-class job very cheap. PACIFIC TRANSFER, VAN AND STORAGE CO., 209 W. 2nd. Both Phones 129.

WANTED—HAVE CLIENTS FOR FIRST-class rooming-houses and flats, from 25 to 50 rooms, price must be right. Call, write or phone, Home 7342. Suite 229, 702 S. SPRING. 22

WANTED — BUSINESS OPPORTUNITIES for male and female. What have you? Call, write or phone, Home 7342. Suite 229, 702 S. SPRING. 22

WANTED — CESSPOOLS, WE PUMP THEM out. Phone 59146, or North 593. LOS ANGELES SANITARY CO.

WANTED — ORCHESTRA FOUR OR MORE pieces wants engagement. Call West 3221, HASTINGS. 20

WANTED—GOOD PANTS FINISHER OR operator for machine. 912 E. 14TH ST. 24

WANTED—YOUR HAULING; ANYTHING. SIGNAL TRANSFER CO., both phones 1324.

TO LET— Furnished Rooms.

TO LET — 1022 S. FIGUEROA, DANDY housekeeping room, $2 weekly. 20

TO LET—AT HOTEL MARLBORO, 549-551 S. Grand ave., large, well furnished, all outside, airy rooms; thoroughly modern and up-to-date; beds second to none; service unsurpassed; get my prices before going elsewhere, as low as the lowest for first-class house. 20

TO LET — AT HOTEL OHIO, ELEGANTly furnished rooms, private and public baths; Home phone in every room; coolest house in city; elevator service; 50c to $2 daily, $10 up monthly. 217 N. BROADWAY, opp. Courthouse.

TO LET—FOR $14 A MONTH YOU CAN rent elegant 3-room housekeeping apartment, beautifully furnished, new, 334 S. FIGUEROA, or 1011 or 1003 E. Ninth, or 1028, 1141 or 1133 W. First st., or 150 N. Beaudry, 1020 Colton st.

TO LET — $12.50; 2 CLEAN, FURNISHED housekeeping rooms, close in; fine location; private residence, first floor; porcelain bath, gas. 841 SUNSET BLVD., between Bunker Hill and Figueroa. Phone Main 2575. 19

TO LET—AT HOTEL OHIO, ELEGANTly furnished rooms, private and public baths, Home phone in every room, elevator service; 50c to $2 daily, $10 up monthly. 217 NORTH BROADWAY, opposite Courthouse.

TO LET—SINGLE ROOM, WELL FURNISHed, hot and cold water; large double bed; clean and quiet.
KICKERBOCKER APARTMENTS,
821 S. Hope st. 19

TO LET—
Elegantly furnished rooms, $2.50 to $2.50 per week; running water in every room, new fireproof building. EDISON ANNEX, 347 S. Los Angeles st. Phone 7461.

TO LET—LARGE SUNNY FRONT ROOM, newly furnished, in private family, nice for two gentlemen or two ladies; breakfasts if desired, or very light housekeeping. Westlake district. PHONE 51945. 20

TO LET—LARGE AIRY FURNISHED rooms; housekeeping allowed; running water, gas and electric light; rates very reasonable; house first-class. 765 SAN JULIAN ST. Hotel Ambrose. 23

TO LET—3 LARGE FRONT CONNECTING rooms, housekeeping; new furniture, bath, phone, private house, walking distance, only $30 month. 537 S. FREMONT AVE., 1 block above Figueroa. 19

TO LET—HOTEL ACACIA, 6TH AND HOPE, elegant corner room with bath; other rooms, outside, well furnished, hot and cold water, elevator; cool, detached new brick, lowest summer rates. 23

TO LET — FURNISHED ROOMS, BRAND new furnishings, cheap rent; large, light, airy, clean rooms, by day, week or month, at low rates. HOTEL YORKE, Second and Main streets. 22

TO LET—2 LARGE SUNNY FRONT ROOMS, furnished, 3 blocks from car, quiet neighborhood, $10 month, lady alone preferred. 104 WELLINGTON ST., take E. First st. car to Rossan. 19

TO LET — 2 SUNNY FURNISHED ROOMS, together or separate for lodging only; private family; all conveniences; walking distance; gentlemen preferred. 1345 W. FIFTH. Home 51721. 19

TO LET—A FEW LARGE, ELEGANTLY furnished rooms at the WATERVILLE, corner 7th and Maple ave., $15 a month; steam heat, electricity, hot water and telephone in rooms. 19

TO LET — THE BRENNAN, ELEGANTLY furnished rooms; rates $3.50 to $7 per week; elevator service; running hot and cold water; new fireproof building. 525½ S. MAIN ST.

TO LET — 1, 2, 3, AIRY SUNNY ROOMS, furnished or unfurnished; modern, bath, instantaneous heater, for couple or gentleman, reasonable. 1226½ FLOWER. 19

TO LET — 506 S. FLOWER ST., NEWLY furnished housekeeping rooms, single or en suite; everything new. THE BELMONT APARTMENTS, 506 S. Flower st. 19

TO LET—771 CROCKER ST., 2 NEWLY furnished housekeeping rooms, sunny modern cottage, private front and back entrance; rent reasonable. MAIN 6772.

TO LET—A PRETTY FURNISHED ROOM with use of piano and parlor, also hot baths included, $3 per week. 231 W. 29TH ST., between Grand and Main sts. 19

TO LET—ONE 3-ROOM SUITE ON FIRST floor, $18 per month; also 2-room suite and one single room, bath, gas, use of parlor and piano. 420 W. 16TH ST. 19

TO LET—3 LARGE NICE LIGHT AIRY rooms, furnished complete for housekeeping, private bath, private home, close in. 942 ALBANY ST., near W. 9th-st. car. 19

TO LET—FOR $12 YOU CAN RENT NEW furnished 3 rooms, gas range, bath, 'phone, 1133 and 1141 W. FIRST ST. Healthy, sightly location, on car line.

TO LET—W. 7TH, 1542½, 4 FURNISHED rooms, 2 bedrooms, parlor and kitchen, complete for housekeeping, adults; rent $30. Main 1467, HOME 51942. 23

TO LET—CLEAN, PLEASANT, SUNNY sleeping rooms, 5 minutes from business center, electricity, gas and phone, rates reasonable. 406 TEMPLE ST. 19

TO LET—2 NICE LARGE BEDROOMS, also one large front room upstairs, clean and well furnished, walking distance. 1007 SOUTH BROADWAY. 19

TO LET — 506 S. FLOWER ST., NEWLY furnished rooms; everything new and modern; walking distance. THE BELMONT, 506 S. Flower st. 19

TO LET — 2 FURNISHED ROOMS FOR housekeeping, strictly modern with wood heater, no children, in private family. $10 E. 7TH. 20

TO LET — 2 NEWLY FURNISHED ROOMS in suites, or single; housekeeping privileges; walking distance. Main 6907. 325½ N. GRAND. 20

TO LET—2, 3 AND 4-ROOM FURNISHED housekeeping suites, gas, electricity; rates reasonable. Apply 739½ KOHLER ST. Phone 4958. 20

TO LET — FINELY FURNISHED ROOMS, sunny, airy, high; housekeeping privileges, $2.50 a week up. HOTEL YORK, 139 N. Hill st. 23

TO LET — MODERN, SUNNY FRONT room in family of adults, for business gentleman. 2636 HALLDALE AVE., off Adams. 19

TO LET — ELEGANT FURNISHED ROOMS in private home for gentleman only; all modern conveniences. 947 S. UNION AVE. 21

TO LET — ROOMS FOR LIGHT HOUSEkeeping, $5 and up. 717½ W. JEFFERSON. Take Jefferson st. car on Main. 20

TO LET—ROOM AND BOARD; GOOD rooms; home cooking; pleasant place. HOTEL LIVINGSTON, 635 S. Hill. 19

TO LET—FINE SUNNY FRONT ROOM, suitable for couple; for particulars phone 52584. 1022 S. BONNIE BRAE. 22

TO LET—PLEASANT FURNISHED ROOMS with free baths; also housekeeping suite. THE SEWARD, 412 Temple st. 22

TO LET—3 CONNECTING ROOMS FURnished for light housekeeping, nicely located, close in. 944 ORANGE ST. 20

TO LET — HOUSEKEEPING AND SLEEPing rooms, $1.75 up weekly; free bath, gas and phone. 321½ W. 7TH. 19

TO LET—ELEGANT FURNISHED ROOM, close to Westlake Park. Address L, box 198, TIMES OFFICE. 19

TO LET—FURNISHED ROOMS, EVERYthing new and clean, walking distance. 509 W. FIRST ST. 22

TO LET — FURNISHED FRONT ROOM IN private family to respectable gentleman. 937 SAN JULIAN. 20

TO LET—SUNNY HOUSEKEEPING ROOMS, gas, bath, use of phone. "CLIFFORD," 1129 S. Hill st. 20

TO LET—NICELY FURNISHED HOUSEkeeping rooms, very convenient. 926 GEORGIA ST. 19

TO LET—GOOD OUTSIDE ROOMS, SEAson rates. HOTEL LIVINGSTON, 635 S. Hill. 19

TO LET — FINE FRONT SUNNY ROOMS by day, week or month. 1049 S. OLIVE. 20

TO LET — 2 FURNISHED ROOMS FOR housekeeping. Apply 1031 W. 20TH ST. 20

TO LET — FURNISHED HOUSEKEEPing room. 810 W. 7TH ST. 19

TO LET—PLEASANT ROOMS, CLOSE IN, rent reasonable. 136 S. OLIVE. 21

TO LET — FURNISHED, 3 ROOMS, $10 per month. Tel. EAST 2024. 20

TO LET— NEWLY FURNISHED FRONT room. 931 S. HILL. 22

TO LET— Unfurnished Rooms.

TO LET—OPPOSITE WESTLAKE PARK, 3 sunny convenient housekeeping rooms, unfurnished, bath, screen porch, private yard; adults. Address 624 ALVARADO. Phone 53960. 19

TO LET—2 UNFURNISHED ROOMS, GAS and bath, these rooms are nice and sunny close in, will rent cheap. 756 SAN JULIAN ST. 19

TO LET — THREE UNFURNISHED NEWLY decorated rooms with bath, $12. 1142 E. VERNON AVE. 19

TO LET— Flats.

TO LET—AT THE NETHERWOOD, 2007 S. Grand, newly furnished, 1, 2 and 3 apartments for light housekeeping; also single rooms, with dinner if desired. 22

TO LET—UPPER 6 ROOM FLAT, SUNNY strictly modern, instantaneous heater, etc., close in, rent $20. 718 RUTH AVE. Phone Broadway 5153. 19

TO LET—NEW COLONIAL FLATS, 6 AND 7 rooms; hardwood floors; all conveniences. 630 to 636 S. BONNIE BRAE. Key 649 S. Bonnie Brae.

TO LET—FLATS, $16 A MONTH, 5 ROOMS, modern. 1009, 1017 and 1019 Diamond st., 912½ W. First. 806 E. EIGHTH ST.

TO LET—4-ROOM MODERN FLAT, CORner of 16th and Griffith ave. JOHN BURNS, 204 Bryson Blk. Home 180.

TO LET — CLOSE IN ON HILL, NICE neighborhood, six-room flat, lawn, flowers, 401 BIXEL. Main 6829. 19

TO LET—$17, MODERN 5-ROOM SUNNY flat, suitable for room renting. 223 E. 12TH; no children. 20

TO LET—
6-room flat, walking distance, $23.
6-room flat, very good, $28.
5-room flat, new, good, $22.50.
7-room flat, new, very complete, $30.
4-room flat, walking distance, $18.
REALTY INVESTMENT CO.,
Rental Department. 837 S. Broadway. 19

TO LET—
Modern flats, new, clean, close in, porcelain baths, hot water heaters.
GAS RANGES.
1024 Colton st., 3 rooms, $12.50.
1034 Colton st., 4 rooms, $16.
Main 1460. C. C. PATTERSON,
Home 1151. 318 Mason Operahouse.

TO LET—THREE NICE FLATS NOT OVER 5 minutes' walk from Courthouse; gas ranges and water furnished.
564 California st., 3rd floor, 4 rooms, $14.
317 Stockton st., 2nd floor, 5 rooms, $14.
HUBBELL, 502 Bullard Block.
Home phone 2734.

TO LET—THE SUNNIEST AND AIRIEST flat in city; top floor, southwest corner; 3 rooms with alcove, bath with heater, pantry, 2 closets, veranda, linoleum on kitchen, bath and pantry floors; lawn and flowers; $18 per month. 3040 HOOVER ST. Phone W. 4500. 25

TO LET—2 NEW MODERN 6-ROOM FLATS, 3805½ and 3807½ Wesley ave., $21.50 each, water free. F. A. HUTCHINSON, Coulter Bldg., room 207. Phones 8197, Black 2301. 19

TO LET—5 ROOM SINGLE FLAT, LIGHT on all sides, strictly modern, close in, rent reasonable. Call 943 ALBANY ST., near W. 9th st. car. 19

TO LET—MODERN 4-ROOM FLAT, CLOSE in, $20. C. P. DANDY, 216 Mason Bldg. 22

TO LET — 3-ROOM UNFURNISHED FLAT, 229 N. GRAND AVE. No children. 23

TO LET — NEW 3-ROOM FLAT, $10 PER month. 30TH AND MAPLE AVE. 19

TO LET—4-ROOM MODERN FLAT WITH all conveniences at 1416 W. 9TH. 19

TO LET—4-ROOM UNFURNISHED FLAT, 1244½ PALM ST. 20

TO LET—CLOSE IN, 4-ROOM FLAT, $12. 210½ BOYD ST. 20

TO LET— Furnished Flats.

TO LET—
4-room lower half house, piano, phone, $25.
5-room flat, clean, good neighborhood, $30.
5-room flat near Westlake Park, $35.
6-room flat near Westlake Park, $40.
6-room flat, walking distance, $35.
REALTY INVESTMENT CO.,
Rental Department. 837 S. Broadway. 19

TO LET—NICELY FURNISHED FLAT, FIVE rooms and bath, to careful people only, with good references; no children. Apply after Sunday, 727½ LAKE ST. 19

TO LET—HANDSOMELY FURNISHED NEW 3 room flat in private home, adults, walking distance, city and Westlake, high class. Main 4780, 1119 W. 6TH ST. 19

TO LET — 5 ROOM WELL FURNISHED flat, sunny, new, close in, or would sell furniture. 618 LOOMIS ST. near corner W. 6th.

TO LET — BEAUTIFUL 4-ROOM FURNISHed flat in quaint bungalow, healthy location, fine view, good air. 239 THORNE ST. 21

TO LET — A NEW 4-ROOM FURNISHED flat, 1 block from Westlake Park. Call at 2324 W. EIGHTH ST. 21

TO LET—$30, MODERN 5 ROOM FLAT, brand new furniture, 653 W. 15TH ST., corner Georgia. 21

TO LET—4 AND 5-ROOM MODERN FLATS, fully furnished; very desirable; no children. 544 S. HOPE. 21

TO LET — FLAT NEWLY FURNISHED, sunny and modern, nice yard. 129 S. FLOWER. 20

TO LET—6-ROOM FURNISHED MODERN flat. 965 W. 7TH ST., west of Figueroa. 20

TO LET— Apartments—Furnished.

TO LET—FURNISHED 3 OR 4-ROOM APARTMENTS. GRAND OPENING OF THE UPP.
1147 and 1149 W. First st., corner Boylston st., new building, elegant new furniture; high altitude, above the dirt and dust; no sand, no fleas, no bugs, very healthy and sightly; large society halls; all large rooms; hot water, free; close in; walking distance; both 'phones free; all sunny rooms; electric light, bath, gas, janitor, large kitchen range; roof observation; for health and comfort examine. THE UPP. Reasonable rates. 22

TO LET—APARTMENTS FURNISHED.
For $15 you can rent new, elegant, completely furnished apartments, with gas range, bath, phone, in new building, at 336 Crocker st., $15, 812 W. 4th st. and 911 W. Diamond st.; also at 334 S. Figueroa, 204 N. Fremont ave., 1028 W. First st., 1141 W. First st., 1003 and 1011 E. 9th st. and 1020 Colton st.

TO LET—FURNISHED APARTMENTS.
For $15 you can rent newly furnished, 3-room housekeeping apartments, in new buildings, with gas range, phone, bath, etc., at 911 W. Diamond st., 336 Crocker st. and 812 W. 4th st. 19

TO LET—AT THE KENWOOD, 943 SANTEE st., 1 two room front suite, private bath, completely furnished for housekeeping, buffet, kitchen, giving accommodation of 3 rooms for price of 2; pleasant veranda, quiet street, yet close to business. 23

TO LET — VALDORIA APARTMENTS, near Westlake Park; a beautiful new southeast corner suite, handsomely furnished; sun all day; wide halls, porches and tennis court. 725 ALVARADO, between 7th and 8th sts. car lines. 22

TO LET — 824 MALLARD, TWO BLOCKS west of Figueroa. ETIWANDA APARTMENTS, 2-room suites, new building, completed August 1; newly furnished throughout; terms reasonable. PHONE HOME 51965. 23

TO LET — THE DOUGLAS APARTMENTS ARE NOW OPEN; ELEGANTLY FURNISHED AND UP-TO-DATE; 2, 3 AND 4-ROOM SUITES; RATES REASONABLE. 624 W. 10TH ST., COR. FLOWER. PHONE 4867.

TO LET — FOR $14 A MONTH YOU CAN rent elegant 3-room housekeeping apartment, beautifully furnished, new, 334 S. FIGUEROA, or 1011 or 1003 E. 9th, or 1028, 1141 or 1133 W. 1st st., or 150 N. Beaudry, 1020 Colton st.

TO LET — THE ALTONA APARTMENTS, CORNER 8TH AND FIGUEROA, 2, 3 AND 4 ROOMS, WITH BATH AND BUFFET KITCHEN; ALSO SINGLE ROOMS AND SUITES WITH PRIVATE BATH. PHONE 52676.

TO LET—AT THE MISSION APARTMENTS; handsomely furnished suite for housekeeping and single room with private bath, hot and cold water, electric light, centrally located. 202 N. BROADWAY. 19

TO LET — AMERICAN PLAN, $35 TO $50 month; Abbotsford Inn; most pleasant home in Los Angeles; card parties, dances, cheerfulness throughout; walking distance. EIGHTH AND HOPE. Phones 1175. 25

TO LET — THE ARDMORE, 941 POTTER Park ave., just west of Figueroa, between Seventh and Eighth, handsome housekeeping apartments, private bath; location the best; summer rates.

TO LET—OPEN FOR INSPECTION, THE beautiful Doria, new, elegant spacious rooms, 20 feet in size, tiled baths and kitchen, high art furnishings; references required. 1604 W. PICO.

TO LET—CLEMENT APARTMENTS, JUST opened; everything new; suites and single rooms; location fine; corner W. WASHINGTON AND S. FIGUEROA STS. 22

TO LET—IN HIGHLAND PARK, 3 OR 4-room apartment, buffet kitchen, in modern well furnished nine-room house, 119 W. AVENUE 54. Phone East 1270. 21

TO LET—AT THE NETHERWOOD, 2007 S. Grand, newly furnished 1, 2 and 3 apartments for light housekeeping; also single rooms, with dinner if desired. 24

TO LET—2 LARGE SUNNY UNFURNISHed front rooms, main floor, 224 S. OLIVE; also 4 rooms downstairs. Apply 423 BYRNE BLDG. Home phone 6273. 19

TO LET—FOR $12 YOU CAN RENT NEW furnished 3 rooms, gas range, bath, phone, 1133 and 1141 W. FIRST ST. Healthy, sightly location, on car line.

TO LET—FOR $16 YOU CAN RENT FURnished new, complete 3 rooms, housekeeping, bath, gas range, phone, 218 NORTH FREMONT ST. 19

TO LET—ONE ELEGANT 2-ROOM APARTment, unfurnished at 1028 Overton st., $12; or 2 elegant 6-room flats for $30 each. PHONE 51224. 20

TO LET — BEAUTIFUL AIRY HOUSEkeeping apartments, all modern conveniences, five minutes' walk from town. 427 S. HOPE ST. 19

TO LET — 3-ROOM NICELY FURNISHED housekeeping suite, private bath, reasonable. ANTHONY, 1333 W. Seventh. Home 5270a. 21

TO LET—THE LYON APARTMENTS, 928 S. HOPE ST., finely furnished 2-room suites; also single rooms. Rates reasonable. 20

TO LET — NICELY FURNISHED NEW apartments; also bungalow, situated in beautiful grounds. 5114 PASADENA AVE. 20

TO LET—3 ROOM SUITE, BEAUTIFULLY furnished up to date; everything modern, gas range, etc. 423 S. HOPE. 21

TO LET— Rooms and Board.

TO LET—GARVANZA VILLA, DELIGHTful, homelike place, first-class board; take Church of Angels or South Pasadena car. 22

TO LET—THE MOORE, 1001 W. 8TH ST., beautifully furnished, large, airy rooms, close in, on car line; table good. 21

TO LET — ROOM AND BOARD, $5 UP, walking distance. THE BURWELL, 835 Sunset blvd. Home 7802. 24

TO LET — CLEAN FURNISHED ROOM, with or without board. 1048 S. OLIVE. 21

TO LET—926 W. 36TH ST. ROOMS AND board. PHONE WEST 1608. 19

TO LET—OPPOSITE WESTLAKE PARK, A beautifully furnished room, everything new, separate entrance, large grounds, generous table, plenty of good air and sunshine, home comforts in musical family, gentlemen preferred, $85 a month for two. Every accommodation. Address N, box 177, TIMES OFFICE. 19

TO LET — FIRST-CLASS BOARD AND RESidence in elegant private home on hill, 5 minutes from town; every modern convenience; large room; exceptional advantages; fine garden; best home cooking. 416 NORTH BROADWAY. Main 5280. 20

TO LET—LARGE FRONT ROOMS, JUST furnished, home cooking, 2 gentlemen or man and wife, parties employed during day preferred; prices reasonable. HOME PHONE 53095. 20

TO LET—IN PRIVATE FAMILY BEAUTIful home and home comfort, will board couple or gentlemen who are willing to room together, walking distance. 1-33 SOUTH HOPE. 21

TO LET — BEAUTIFULLY FURNISHED room, suitable for one or two, in new house with fine home cooking; terms moderate. 1114 S. GRAND. Home phone 4790. 19

TO LET—1210 WEST 10TH, FOR 2 OR 3 refined people, lovely parlor, newly furnished, in cosy flat, with excellent home table, bath, phone, piano, very reasonable.

TO LET—WANTED, SCHOOL TEACHERS to board out due bill at fine family hotel; will make good discount. Call Tuesday at 648 S. BROADWAY. Phones 2002. 19

TO LET — BEAUTIFUL FURNISHED large front room, with excellent board; piano, large porch; all conveniences; reference. 1421 W. NINTH ST., corner Whittier. 21

TO LET—FURNISHED ROOMS, SUITABLE for 2, with board, in private family, near Westlake Park. 735 LAKE ST. rates reasonable. Phone North. 126. 19

TO LET—NEWLY FURNISHED ROOMS, with board; near Westlake, for several young men; terms $25 per month. Phone BROADWAY 2703. 22

TO LET — BOARD AND ROOMS TO A REfined couple, in a modern cottage on car line; terms reasonable. Phone 52368, Sunset WEST 3734. 21

TO LET—ST. JAMES, 823 BONNIE BRAE near Ninth; large attractively furnished rooms with excellent table board; home comfort. 19

TO LET—3 HANDSOME DOUBLE ROOMS, one with private bath, with excellent table board in finest location. 1152 W. 7TH ST. 19

TO LET — ABBOTSFORD INN, EIGHTH and Hope; walking distance; American plan; beautiful and cheerful home; rates reasonable. 19

WANTED—2 YOUNG MEN TO ROOM AND board; elegantly furnished rooms; choice location. 1532 INGRAHAM ST. Tel. 52763. 19

TO LET—THE MARION, 935 S. HILL, A private boarding-house; house and furnishings new; rates for summer very reasonable.

TO LET— Houses.

TO LET—
1716 WEST NINTH STREET, TWO-STORY EIGHT-ROOM HOUSE AND BARN; DESIRABLE NEIGHBORHOOD, SPLENDID CAR SERVICE.
R. A. ROWAN & CO.,
300 H. W. HELLMAN BLDG.

TO LET—
5-room cottage, very desirable location, $20.
6-room cottage, new, auto barn, $28.
7-room house, very good condition, $30.
8-room house, just finished, $35.
9-room house near Agricultural Park, $30.
10-room house, lawn, fruit, $40.
10-room house, close in, $50.
12-room house, good location, $100.
REALTY INVESTMENT CO.,
Rental Department. 837 S. Broadway. 19

TO LET—
1615 E. 22nd st., 5 rooms, $17.50.
806 W. 29th st., 6 rooms, $20.
822 E. 16th st., 7 rooms, $21.50.
148 N. Hancock st., 6 rooms, $22.50.
Water paid.
OWNERS, 400-401 Currier Bldg.
Phones 6880, Main 905.

FOR SALE — AT A SACRIFICE, 1 NEW 6-room house; lot 50x150, North Pasadena, 1 block off Fair Oaks ave., bath, stationary washstand, china closets, strictly modern, but no street work; price $1850; will take half or $700 cash, balance long terms. This is a snap. Apply to OWNER, 432 S. Spring.

TO LET — 3 GOOD HOUSES IN SOUTHwest; strictly modern and in first-class condition; 6-room cottage, 1285 W. 29th; 6-room house, Hoover st.; 8-room house, Oak st. We also have many others unfurnished and furnished. See UNION SQUARE REALTY CO., 2304 S. Union. 19

TO LET—6-ROOM MODERN COTTAGE, 812 Clanton st., $17.50 per month, water paid. Inquire in rear for H. J. Myers. Also 5-room cottage, modern, 821 E. 15th st., $20 per mo., water paid. Inquire 815 E. 15TH ST. 24

TO LET — 6-ROOM COTTAGE, BATH, barn, water, gas, $16; small store, 4 living-rooms, barn, bath, $12; 5-room flats, $8; 4 rooms, $6, 4 bath, water, barn. EDWARD FRASER, 307 Copp Bldg., 1-3 p.m. 19

TO LET—418 PARK VIEW AVE., A PLEASant 9-room house, with barn, on a large lot; on the hill; one block from Westlake Park; owner will place in perfect condition and give possession Oct. 1. 22

TO LET — 5028 PASADENA AVE., OPPOSite Occidental College, 6-room story-and-half cottage. Inquire at premises, or W. H. MINDOCK, at Green's art store, 10th, Broadway and Main sts. 19

TO LET — AT MONROVIA FOOTHILLS Cottages and modern furnished flats, easy of access, from city and comforts of quiet home life. See M'CUNE REALTY CO., 402 Stimson Blk. 19

TO LET—2-STORY, 7 ROOMS AND REception hall, south and west exposure, gas and electricity, walking distance; owner would like board with renter. Inquire 913 BLAINE ST. 20

TO LET—111 S. FIGUEROA ST., 50 ELEgant housekeeping rooms, only $2 unfurnished, or $7 furnished. Call immediately and engage rooms while they last. 21

TO LET—CHEAP, COMPLETELY FURnished house at the beach. BARGAIN REALTY CO., 800 Trust Bldg., 2nd and Spring. Home 7301, Main 3541.

TO LET — 6-ROOM HOUSE, HIGHLAND Park, $16.50; 5-room house, Dayton ave., $14; each, water free. C. W. SMITH, 527 Citizens' National Bank Blg. 19

TO LET — STRICTLY MODERN 4-ROOM cottage, unfurnished, walking distance, good neighborhood; rent $18, water paid. 1133 E. 10TH, near Central. 19

TO LET — $14; 1046 46TH ST., CORNER OF Central ave., close to schoolhouse; pretty cottage, 5 large, clean rooms, closets, bath, gas, lots of flowers. 19

TO LET — MODERN 5-ROOM COTTAGE, large lawn, gas and electricity, two car lines; permanent; adults; reasonable rent. 413 EUCLID AVE. 19

TO LET—MODERN 7-ROOM MISSION house at 934 Euclid ave; adults only. Address MRS. M. E. HOOVER, 253 S. Grand ave. Main 3454. 19

TO LET — 5-ROOM COTTAGE, ¾ ACRE fruit and shade, at Alhambra, $20. ENRIGHT & TWOMBLY, 105 S. Broadway. Phone 3338. 20

TO LET—5 LARGE ROOMS, MODERN house, 1225 Vermont ave., $25 with water. JOHN BURNS, 204 Bryson Block. 'Phone Home 180.

TO LET—CLOSE IN ON THE HILL, NEW, modern house, 6 large rooms, unfurnished, gas and electricity. 140 N. FLOWER ST., near First. 21

TO LET—4-ROOM COTTAGE IN THE southwest, only $12. FERNANDEZ & PRATHER, 421-22-23 Citizens' National Bank Bldg.

TO LET—9-ROOM HOUSE AT 730 E. 27TH st. JACOB STERN, 408 Pacific Electric Bldg. Phones—Home 7735, Main 2704.

TO LET—11-ROOM HOUSE AT HOLLYwood. JACOB STERN, 408 Pacific Electric Bldg. Phones—Home 7735, Main 2704.

TO LET—$17 A MONTH, 7-ROOM HOUSE at 1117 Mignonette st. T. WIESENDANGER, 312 Merchants' Trust Bldg.

TO LET—NEW MODERN ½ HOUSE, 4 rooms and bath, $18; also 3-room cottage in rear, $9. 1574 W. 37TH ST. 19

TO LET—MODERN 6-ROOM HOUSE, 1017 S. Alvarado; adults only; references. Call 1019 S. ALVARADO. Phone 51129. 20

TO LET — $18 RENTAL AND INTEREST buys 1506 E. ADAMS, $3000; $100 down; 6 rooms, all modern. 20

TO LET — BARGAIN, 5-ROOM MODERN house, gas, electricity, $16, water paid. 430 W. 22ND ST. 22

TO LET — 2-ROOM HOUSE WITH BARN, room for 5 horses and chicken yard, on 31st st., $5 month. 19

TO LET—FIVE-ROOM HOUSE, WITH FIVE acres ground. 78TH AND MONETA. Good chicken ranch. 19

TO LET—$30; MODERN 5-ROOM COTTAGE, 797 Kohler st. W. H. OBEAR, 408-9-10 Johnson Bldg.

TO LET—ONE 8-ROOM COTTAGE, 2504 W. 9TH, nice front yard, lawn and flowers, only $20. 20

TO LET—4 ROOMS $11, BATH; 5 ROOMS $14, water included. Keys at 1538 E. ADAMS. 20

TO LET—COTTAGES $12, STORE ROOMS $10. 1615 E. 25TH, cor. Long Beach ave. 20

TO LET—1365 S. HOPE ST., 10 ROOMS, NICE condition. For particulars, call 7711. 20

TO LET—4-ROOM COTTAGE, $12 INCLUDing water. Call 1535 E. 14TH. 22

TO LET — A STRICTLY MODERN 4-ROOM cottage on N. Ficket st., Boyle Heights; furnished, close to cars, $30 per month. A. W. ATWOOD, 612 Grant Bldg. Home 1714.

TO LET— Furnished Houses.

TO LET—HOUSES, FLATS, APARTMENTS, FURNISHED OR UNFURNISHED.
COME DIRECT TO A RENTAL FIRM.
GET LOCATED.
WITH LEAST TROUBLE AND DELAY.
LIST AND INFORMATION FREE.
ALSO MANY ATTRACTIVE HOMES FOR SALE.
ON VERY EASY TERMS.
WRIGHT & CALLENDER CO.,
MANAGERS OF RENTAL PROPERTY,
323 SOUTH HILL ST.
(WRIGHT & CALLENDER BLDG.)

TO LET—
Beautiful 8-room house near Westlake Park, $85.
4-room house, walking distance, $45.
8-room house on 28th st., large lawns, $60.
9-room house, modern, garden, $40.
Very pretty 5-room cottage, $35.
REALTY INVESTMENT CO.,
Rental Department. 837 S. Broadway. 19

TO LET—IN SOUTHWEST, FURNISHED 4-room cottage, Norwood st., $30; 5-room cottage Key West, $35; 5-room cottage W. Adams, $35; 5-room cottage W. 30th, $35; 8-room cottage W. 24th, $35; 8-room cottage, W. 29th, $35; many others furnished, also unfurnished. See UNION SQUARE REALTY CO., 2304 S. Union ave. Phone W. 539. 19

TO LET — TWO 6-ROOM MODERN COTtages; also two 5-room modern cottages, within 2 blocks of Jefferson and Main, $28 and $30; pianos furnished with two of the cottages. T. L. O'BRIEN, Jefferson and Main. South 2276, Home 25338. 19

TO LET — FOOTHILLS, ALTADENA, ONE block from trolley, 1500 feet elevation; new bungalow; modern conveniences; furnished, $30. DR. LYND, Piedmont Drive, west of Marengo, Altadena. Home phone 1787, Pasadena.

TO LET—MY HOME, COMPLETELY FURnished, 7 rooms, hardwood floors, open grate, gas, electricity; lot 60x215, trees, lawn, flowers, located in very best part of city. 2667 ELLENDALE PLACE. Home 23074, West 2068. 19

TO LET—NICELY FURNISHED 10-ROOM mission house in the foothills, inside court with fountain, ferns and flowers, piano, furnace and electricity, garage, large grounds, Hollywood. HOME 118. 21

TO LET — FURNISHED, FINE 8-ROOM home, southwest, 15 minutes from business center; large lot, lawn, flowers, piano, oak floors, all conveniences. Apply A. L. DENNIS, Times Office. 19

TO LET—NEW 5-ROOM COTTAGE, COMpletely and newly furnished, instantaneous heater, tile bath, gas and electricity, 2 car lines, 2nd, 40th between Main and Moneta. SOUTH 5583. 19

TO LET—5-ROOM COTTAGE COMPLETELY furnished, porcelain bath, gas, electricity, lawn, flowers, rent reasonable to right party; close to 3 car lines. 946 W. 41ST ST. 20

TO LET—
Our home, 8 rooms, well furnished, piano; a fine large lot, lawn, flowers, 1923 Oak st. Inquire A. L. DENNIS Times Office. 18

TO LET—ONE-HALF COTTAGE 4 ROOMS, furnished for light housekeeping, suitable for 2 or 3 adults; come and see them today between 10 and 4. 133 W. 24TH ST. 19

TO LET — VERY DESIRABLE 9-ROOM house, furnished complete, piano, furnace, barn; one block Westlake Park. Call 10 to 5, 441 WESTLAKE AVE., near 6th. 19

TO LET — VERY DESIRABLE 9-ROOM house, furnished complete; piano, furnace, barn, 1 block Westlake Park. Call 10 to 5, 441 WESTLAKE AVE., near Sixth. 13

TO LET—$10 PER MONTH, WATER PAID, beach cottage, everything furnished, including bed linen, kitchen utensils, etc.; gas for cooking. Phone WEST 678. 19

TO LET — A SNAP; CLOSE IN, 4-ROOM cottage, gas, bath and corral, $14; furniture for sale; must sell on account of death in family. 1049 BYRAM ST. 19

TO LET—COSY FURNISHED BUNGALOW, 3 rooms, screen porch and bath; modern, everything new. Call Sunday; no children. 253 W. AVENUE 52. 11

TO LET — FURNISHED, ANGELENO HTS., 1400 Carroll ave., cottage 5 rooms and bath; lawn and flowers. Key at ROOM 4, City Hall. T. F. Phillips 23

TO LET—4-ROOM HOUSE, ROUGH BUT all right, completely furnished, $12, including water, at Highland Park. Phone EAST 1560. 20

TO LET — A COSY 3-ROOMED COTTAGE, modern fixtures; furnished, cheap. Call phone West 4605 before 10 a.m. or after 6 p.m. 19

TO LET—FURNISHED ¼ COTTAGE, ALL modern conveniences, near three car lines; no children or dogs. 432 E. 30TH ST. 19

TO LET — FURNISHED 7-ROOM HOUSE, all new furniture, within 10 minutes of First st. Apply 312 W. WASHINGTON ST. 19

TO LET—4 ROOMS, NICELY FURNISHED, in cottage. 932 COTTAGE PLACE. Close in; rent reasonable. 22

TO LET—5-ROOM COTTAGE, FURNISHED, stable, fine location. 2968 E. MAIN. 20

TO LET—9 ROOM FURNISHED HOUSE, 2214 S. GRAND AVE. Phone 25364. 22

TO LET — NICELY FURNISHED 5-ROOM cottage 1424 W. 30TH, $35. 19

TO LET— Stores, Offices, Lodging-houses.

TO LET—
STORES, OFFICES, LOFTS,
WAREHOUSE AND FACTORY SITES,
HOTELS AND ROOMING-HOUSES.
WE HAVE ALL THE
AVAILABLE LOCATIONS.
RENTAL DEPARTMENT.
R. A. ROWAN & CO.,
300 H. W. HELLMAN BLDG.

TO LET—LOWER PART OF TWO-STORY brick building, No. 1436-1446 San Fernando st.; floor space 82x60; yard room in rear 52x90 to a street; will build in rear to suit tenant. Property is admirably located for machine shop, warehouse, hay and grain or milling purposes. Apply.
W. H. OBEAR,
408-9-10 O. T. Johnson Bldg.

TO LET—STORE ROOM 82x60, AT NO. 1436-1446 Fernando st. and yard room to rear street 52x90; suitable for any kind of machine shop or warehouse or factory; will divide to suit tenant. Apply to WM. STEWARDSON, 1431 N. Main st., or to W. H. OBEAR, 409 O. T. Johnson Bldg., 354 S. Broadway.

TO LET—
FINE BOOTHS AND DESK SPACES IN GROUND FLOOR OFFICE, 535 S. SPRING ST., $15 PER MONTH AND UP. CLOSE TO ALEXANDRIA HOTEL AND CLOSE TO CROWDS OF PEOPLE. R. W. WISE, SUNSET PHONE 2835. 22

TO LET—ROOMING-HOUSE CONTAINING 27 rooms, No. 1433½ San Fernando st., opposite the Fernando st. depot; good place for railroad men; rent $60 per month. Apply to WM. STEWARDSON, 1431 N. Main st., or W. H. OBEAR, 409 Johnson Bldg., 354 S. Broadway.

TO LET—LARGE STORE IN NEW BUILDing, southeast corner 9th and Flower; new shelving and some fixtures in the building; will divide to suit tenant; fine location for grocery, drug store or restaurant. Apply to W. H. OBEAR, 408-9-10 O. T. Johnson Bldg.

TO LET—
NEAR 7TH AND ALAMEDA STS.
We have 2500 feet frontage, with switch, for long term leases.
Sole agents, P. J. M'GARRY & CO.,
301 BRYSON BLDG.

TO LET — IF YOU WANT A GOOD UPstairs location in the very center of the city, you will find nothing to equal our large, airy, well lighted lofts; elevator service; outside entrance, low rental. Apply 345-347 S. SPRING ST.

TO LET — STOREROOM, NEW, WITH shelves and counters, at 164 N. Beaudry ave., cheap at $15 per month.
Home 1151. C. C. PATTERSON,
Main 1460. 318 Mason Operahouse.

TO LET—NEW 2-STORY BRICK AND CONcrete warehouse, 52x150 feet, with close switching facilities; first-class place for laundry or for manufacturing purposes. F. O. ENGSTRUM CO., E. 5th and Colyton st. 23

TO LET—CHEAP, DESIRABLE PRIVATE office or desk; use of reception rooms, PHONES, TYPEWRITER, CLERK, etc. BARGAIN REALTY CO., 800 L. A. Trust Bldg., 2nd and Spring. Home 7301 Main 3541.

TO LET—STORE, 3803 WESLEY AVE., A good place for a plumber, as one is needed in that location, $20. F. A. HUTCHINSON, Coulter Bldg., room 207. Phones 8197, Black 2301. 19

TO LET—OFFICE, CALL AT 430 CITIzens' National Bank Bldg. between 10 and 3. I have half of the office to rent, or desk-room, with or without desk. A. RAYMER. 19

TO LET—OFFICES IN NEW 7-STORY STEEL frame Delta Bldg. See BARCLAY BROWN & CO., suite 508, No. 426 S. Spring st. 25

TO LET—FINE 3-ROOM FRONT SUITE OF offices, Ramona Block. Inquire DR. TAYLOR & CO., 305½ S. Spring.

TO LET—FINEST LOCATION IN CITY FOR drug store, grocery, butcher shop; 2 stores. 1701 E. 38TH ST. 22

TO LET—BUTCHER SHOP AND FIXTURES 38th st and McClintock ave. HOME PHONE 21653. 27

TO LET—STORE ROOMS $10, COTTAGES $12. 1615 E. 25TH, cor. Long Beach ave. 20

TO LET—
THREE BRAND NEW STORES ... FT. FRONTAGE BY ... FT. ... MAIN ST. OPPOSITE ... BLDG., WHERE 50,000 PASSENGERS ARRIVE AND DEPART DAILY. THREE MODERN STORES ... ST. BETWEEN 7TH AND ... FRONTAGE BY 100 FT. IN DEPTH. ONE STORE ON SPRING ST. ... 6TH AND 7TH, 20 FT. FRONTAGE BY ... FT. IN DEPTH. PLATE GLASS WINDOWS WITH PRISMATIC LIGHTS OVER SAME. RIGHT IN THE CENTER OF THE ACTIVE BUSINESS DISTRICT AND ON THE CLEAN SIDE OF THE STREET, AT REASONABLE RENTALS. LEASES GIVEN TO RESPONSIBLE PARTIES. SEE US AT THE OFFICE FOR PARTICULARS.
W. M. GARLAND & CO.,
22 324 HUNTINGTON BLDG.

TO LET—
STORES, LOFTS, WAREHOUSES ...
ALSO BUILDING SITES
FOR HOTELS, FACTORIES,
WAREHOUSES.
MANY FINE LOCATIONS.
SEE OUR RENTAL DEPARTMENT.
WRIGHT & CALLENDER CO.
319-323 S. HILL ST.
MANAGERS OF RENTAL PROPERTY.

TO LET—I HAVE A LEASE ON ... Broadway, all of lower floor ... of upper floor. For sale. Apply ... SELL, 312 S. Broadway.

TO LET — DINING-ROOM, SEATING ... people, with well furnished kitchen ... very low. HOTEL LOCKE, 19 S. ...

TO LET—ONE OFFICE OR DESK ... first class office. 426-8 MASON BLDG., 4th and Broadway.

TO LET — FURNISHED DESK ... phone, good light, outside room ... month. 418 COPP BLDG. Call mornings.

TO LET—THE NEW SAN FERNANDO Hotel, at San Fernando, 31 rooms ... F. A. POWELL, San Fernando, Cal.

TO LET—STORE SPACE, 3925 ... HILL.

TO LET— Beach Property.

TO LET—$10 PER MONTH, WATER PAID, beach cottage, everything furnished, including bed linen, kitchen utensils, etc.; gas for cooking. Phone WEST 678.

TO LET— Miscellaneous.

TO LET—TO LEASE FOR FIVE YEARS, VACANT 50-FOOT LOT ON MAIN ST. NEAR PICO WITH ALLEY. SEE COLSON ... AN & DONNELL, 304-5 ... BLDG. HOME 7071, BROADWAY ...

TO LET—FRONTAGE ON S.W. COR. 2nd and Central ave.; will lease ... H. G. GODFREY, 308 S. Los Angeles ...

TO LET—LARGE DINING ROOM ... well equipped kitchen at low price ... 6TH, opposite park.

TO LET—GENTLE HORSE AND ... $1.25 per half-day. 1160 W. ...

TO LET—BARN AND CORRAL ... WHEELER, 165 S. Broadway.

FOR SALE— Houses.

FOR SALE—
1614 Oxford ave., 9 rooms ...
1336 Cimarron, 8 rooms ...
1346 Cimarron, 7 rooms, $700 ...
New. OWNERS on premises.

FOR SALE—WOULD YOU LIKE ... seven-room cottage in the southwest ... call at 2727 HARVARD BLVD. ... 2539.

FOR SALE—BEAUTIFUL 6-ROOM bungalow, mission finish, water ... barn, lawn. 1725 BERENDO ST. ...

FOR SALE — 4-ROOM COTTAGE ... full-size lot, near car line ... $1400. IOWA REALTY CO. ...

FOR SALE—$1900.
Walking distance.
Cosy 5-room cottage, with every convenience; only $250 cash, balance ... ly. T. L. KERR, 300 Frost Bldg.

FOR SALE—BARGAIN; LOOK AT ... LAM AVE., ANGELENO HEIGHTS ... CANT; OWNER GONE EAST, NOT TO RETURN; MUST BE SOLD. ... SON, 240 DOUGLAS BLDG.

FOR SALE—636 PLYMOUTH ST. ... room modern cottage, lot ... $500 cash, balance $15 per month ... NICKEY, with F. J. STEELE & ... H. W. Hellman Bldg.

FOR SALE—5-ROOM MODERN COTTAGE, tinted, coved, electricity, gas ... $3000; easy terms; 3 minutes from ... Third. OWNER, 627 Citizens' ... Bldg. Home 2053.

FOR SALE—SIX-ROOM MODERN ... lot 50x110, fronting Sunset blvd. ... fruit trees, lawn, etc., rear of lot ... chickens; $3500, $1000 cash, balance ... SUNSET BLVD.

FOR SALE—$6000; 1614 OXFORD ... rooms, hardwood floors, elevated ... be built and sold today for ... Inquire of OWNER on premises ... Monica car.

FOR SALE—A BARGAIN, 6-ROOM ... ern bungalow on corner ... alley, $1650; $650 down, balance ... WARD WARREN, corner E st. ... North 288.

FOR SALE—$1650; NEW MODERN ... low, 4 rooms and 40 ft. lot with ... trees, street graded, oiled ... curbs. T. WIESENDANGER ... Trust Bldg.

FOR SALE—$2100, 5-ROOM BUNGALOW ... block from electric line ... furnished at this price ... scenery. See H. J. EDWARDS ... Bldg.

FOR SALE—ONLY 8 MINUTES FROM ... st. and Main st., new and modern ... cottage, $1260, only $200 cash ... JONES & RYDER LAND CO. ... st.

FOR SALE — BY OWNER, 5-ROOM COTtage, fine lot, 40x180, street work ... ½ block from car line; price $1100 ... $15 month. B. MARSH ...

FOR SALE—$4200, $800 DOWN ... Pico and Oxford, swell new ... ern, lot 48x144, worth more ... sell. EXCHANGE R. E. CO. ...

FOR SALE—5-ROOM MODERN ... near Normandie and 23rd st. ... $2650; $500 cash, $20 monthly ... SQUARE REALTY CO., 2304 S. ...

FOR SALE—HOUSES EVERY SECTION ... city, small payments and cash ... 4-room bungalows $1500 to ... $30,000; bargains. WHITNEY ...

FOR SALE—MODERN 5-ROOM ... lot 50x163, in beautiful southwest ... $300 down, balance monthly ... MILLER, Vermont ave., corner 25th ...

FOR SALE — HOUSE AND LOT ... west part of city, cheap ... lot 50x150, for $1300 ... time. MRS. C. S. HEALD ...

FOR SALE—$3750; MY BUNGALOW ... sion style finish inside ... Edgeware Road, Angeleno Hts. ... LINGHAM, owner, 313 West ...

FOR SALE — $2600; 5-ROOM ... near San Pedro st. car ... terms $300 cash and $20 monthly ... HOLWAY, 211 Grant Bldg. ...

FOR SALE—ON JEFFERSON ... and lots, last call ... want to make $1000; also ... price $800, a snap. Phone WEST ...

FOR SALE — A NEW MODERN ... cottage in railroad ... only $200 cash and $20 a month ... & RYDER LAND CO. ...

FOR SALE — MY RESIDENCE ... 75x125; large barn, 1344 W. ... Bonnie Brae; price very low ... ments if required. C. E. PENDELL ...

FOR SALE — 12-ROOM HOUSE ... room cottage in rear ... cupied. 1122 COLTON ST. ... cash. Call 5679 and talk with ...

FOR SALE—$50 CASH, $20 PER ... buys a brand new 5-room ... date in every particular ... formation, phone BOYLE 164.

FOR SALE—ONLY $25 DOWN AND ... ance like rent; new 4-room ... This a snap; large lot ... THOMPSON, 138 S. Broadway.

FOR SALE — $900 WILL BUY ... cottage, furnished; on lot ... fare, easy terms; big snap ... MOORE, 230 Grant Bldg.

FOR SALE—A BARGAIN, ALMOST ... room 2-story modern ... Pico; lot 50x148. Owner ... Phone Main 7578.

FOR SALE—NEW 4-ROOM BUNGALOW ... our Figueroa-Slauson tract ... in cash and $20 per month ... SOUTH SPRING.

FOR SALE — BARGAIN; ... rooms, 2 baths, 5 grates ... ceilings; corner lot ... Orchard ave.

FOR SALE—MODERN TWO-STORY ... southwest; deal with owner ... mission; no agents. Call ... WEST 4989.

Classified Liners.

FOR SALE— Houses.

...HOME BY MINES & FARISH, 315 S. HILL ST.

...gem of a bungalow has 6 rooms ... living-room, dining-room ... hall paneled with slashed ... Oregon pine, ceilings beamed; ... buffet, polished oak floors, ... with open grate, porcelain ... toilet with latest plumbing. ... makes every room accessible from living-room. East front, on ... in southwest; only $1000 ... by the month. Lot 50x145

...W. Adams Heights; this home of ... rooms, has oak floors, latest paneling, ... buffet, fine mantel and grate ... gas; electric lights; ... bath, 2 toilets, very attractive ... and is nice location. ... close to 2 car lines. Only ... Lot 50x128.

...MINES & FARISH, 315 S. Hill st.

FOR SALE— Houses.

FOR SALE—

F. W. FLINT, JR.
205 O. T. JOHNSON BLDG.

$30,000.

We have for sale one of the most elegant homes in Los Angeles, on Harvard blvd. Lot is 100x150, east front. There are eleven rooms, each specially treated as to color effect, finished in choice woods; handsome lighting fixtures and decorations. The den alone is the handsomest in town. Every convenience is provided and the five bedrooms are unusually large. Neither care nor money were stinted in the building of this home. The lot alone is worth $11,000.

$12,000.

Here is one of the best arranged, most comfortable homes in the city; on high ground near Alvarado st. Lot is 63x150 to an alley, and an east front. The reception hall, large living room and dining-room are finished in solid golden oak, oak floors, plate glass windows, valuable lighting fixtures. Was built and is occupied as owner's home. One of its best features is an open veranda on the second floor for lounging; every appointment to a modern home which wealth and good taste demand may be found here.

$12,000.

Here is a home on West Adams Heights, high ground, lot 75x150 to alley, worth every cent of $14,000; this is a decided bargain. The house is beautiful architecturally and well planned. There are 9 large rooms, 5 bedrooms, 2 baths, large reception hall, very large living room, dining and breakfast room, all finished in Flemish oak, elegant lighting fixtures; drapery and upholstery to harmonize with color scheme of the rooms; hardwood floors in every room, a spacious basement and furnace; stable for auto and horses. Every convenience is here, and no pains or expense were spared when the present owner built this for her home. For any one of refined taste and desiring an artistic and comfortable home in a select neighborhood, we do not hesitate to recommend this and ask your investigation.

$10,500.

In the Westlake district, near 10th and Westlake ave.; a corner 50x150 to alley, with modern 9-room house, having five bedrooms and attic; oak floors, handsome decorations and lighting fixtures; cellar and furnace; stone front and broad veranda. We are sole agents for this property and it will not remain unsold very long.

$10,000.

On W. Adams st., near Figueroa. Lot 50x150. Here is a beautiful, modern home of eleven rooms; cement basement under entire house area; furnace; five bedrooms; oak floors; large plate windows; model kitchen and pantries. This house could not be built today under $6500 and the property is $1500 below the market.

$7250.

On W. 30th st., near Figueroa. Lot 65x120. An eight-room house, built two years; four bedrooms, oak floors, cellar and furnace; all modern, clean and a most desirable and cheap home at the price and in a good locality.

$6900.

New, modern, eight-room house on Ingraham st. A bargain on lot 45x125. Every convenience; basement and furnace. Has large future increase in value, being only short block from W. 7th st. Mortgage $2900 can be assumed.

$6300.

On W. 12th st., near Alvarado. Owner sacrifices this handsome, modern, eight-room house, clean, elegant, every convenience; large, well-lighted rooms; cellar and furnace. This is the best buy for a home in all the Westlake district. Do not fail to see us about this if you are seeking a home. Easy terms.

$6000.

On high ground near Western ave. and Pico. Only one-half cash for a new and modern eight-room house; four bedrooms; oak floors; cellar and furnace. Lot 48x144 and a south front.

$5500.

Here is a good bargain in an eight-room modern house on E. 25th st. near Main. Only one-half cash to make deal. Lot 50x125.

$5300.

A snap on W. 17th st., east of Hoover. Lot 49x176. Eight rooms; owner built for self. White pine finish; every convenience. Prefer all cash. We will gladly arrange a loan for you if you buy.

$4600.

A new, up-to-date cottage; six large rooms, beautiful and well planned. Lot 50x146, on W. 22d st., near Vermont. Only one-half cash.

$3800.

Bargain on Winfield st., near Pico. Lot 50x125. Worth $2700. Modern 6-room cottage; three bedrooms; bath; well kept grounds. See this if you are looking for a bargain.

$4150.

One-third cash takes a neat 6-room new cottage on W. 29th st., near Western. Lot 50x125.

$2900.

Only $1000 cash for a neat little home, a 6-room cottage. Balance $25 per month and interest. Located near 45th and Budlong.

$4200.

New, modern 6-room bungalow on W. 22d st. Good neighborhood. $500 cash, balance to suit. Lot 60x135.

$4800.

New seven-room house; every modern feature. Only $500 cash, balance to suit.

FOR SALE—

DEAL DIRECT WITH THE OWNER.

$50,000.

Nos. 223-25 East First st., a splendid 2-story brick block. Basement under the whole building, plastered and cemented floors; rents $425 a month. Just leased for 5 years with secured leases, block in fine repair. Lot is 44x130.

If you have a piece of business property paying better, I will buy it.

$20,000.

The Hoover Apartments, 3040 Hoover st., 12 4-room modern and up to date apartments; halls handsomely furnished, apartments all rented, income $227 a month. Can you beat it?

$15,000.

No. 819 San Pedro street.
Old house, rents $20 a month.
Lot 60x144.

$12,000.

No. 822 San Pedro st., 2 good cottages, rents $36 a month; lot 40x140.
San Pedro street you know, is a coming business street.

$6500.

Nos. 921-5 West Jefferson st., 2 good cottages, income $37 a month. Lot 65x130. Very cheap and right in the swim.

$6000.

No. 738 W. 16th st., good cottage, income $25 a month. Lot 50x150. A bargain. You know 16th st.

$5500.

No. 423 East Pico st., old house, rents $25 a month. Lot 52x130; only 2 blocks east of Main st. A GOOD BUY.

J. FRANK BOWEN,
Subdivider of the 15 big tracts,
439-40-41 Douglas Bldg.
Both Phones 2472. 21

FOR SALE—OR EXCHANGE.
Good 5-room cottage on Glen Albyn Drive, lot 48x160 to alley; close to three car lines, on new automobile boulevard; price $2500; easy terms, or would take part trade.
Also, good 2-story 8-room house with basement, lot 50x150, on new Automobile blvd., close to three car lines, high, sightly location; price $5600; easy terms or part trade.
Also good 6-room house, large lot, Glen Albyn Drive, $3000; easy terms or part exchange.
Also several good 5 and 6-room houses at prices from $2000 to $3500; on easy terms, or part exchange.
These houses are all well located and sightly, and are near new Huntington car shops, and will rent well.
For particulars see I. H. PRESTON, 606 Laughlin Bldg. Both phones 1100. 21

FOR SALE—HOMES ON EASY PAYMENTS.
$2950—$400 down, $25 monthly, 5-room modern cottage, lot 40x145, W. 39th.
$3000—$100 down, $30 monthly, 8-room house and large lot, Staunton ave.
$3500—$350 down, $25 monthly, 6 rooms, modern cottage, Echo Park Road.
$3200—$500 down, $30 month, elegant 6-room cottage, lot 40x135, Bartol st.
$3290—$300 down, $20 month, beautiful six-room modern cottage, E. 46th, lot 45x127.
$2800—$500 down, $25 month, new 5-room cottage, lot 40x130, W. 42nd.
$1950—$625 down, $30 month, new 5-room cottage, lot 50x135, W. 56th.
If you want a home on easy terms it will pay you to investigate these places.
D. H. LINGLE,
452½ S. Broadway. 20

FOR SALE—
Modern 9 room house, nice neighborhood, 341 West 23rd st. between Grand ave. and Figueroa, go see it. E. L. HOPPER & SON, 404 Laughlin Bldg.

FOR SALE— Houses.

FOR SALE—
BY S. P. R. CO.

22ND, NEAR CENTRAL.
Fine double corner, 80x147 to 15-foot alley; splendid improved with new flat house; new double cottage, California cottage in rear. This is a splendid rental property and is paying 11 per cent. on price asked. See us for a bargain

W. 28TH ST., NEAR VERMONT.
This is the cheapest buy in the neighborhood. Modern 6-room cottage; it's a beauty; large lot to alley. Couldn't be built for anything like price asked. Terms.

PICO HEIGHTS.
New, 2-story, 6 large rooms and reception hall; high, sightly location; fine neighborhood; 48x145; north front. This is a splendid home. We can deliver at a bargain on easy terms.

47TH ST., NEAR FIGUEROA.
Beautiful new 1½-story, 6 large roooms and reception hall, china closets, fine fixtures, large lot to alley, north front. Owner is leaving the city and will include all new carpets and shades throughout in original price of $3750; easy terms

PICO HEIGHTS.
Fedora st., new 5-room bungalow, a beauty, high lot, 48x125, splendid neighborhood, and a rare bargain, terms

W. 28TH ST. (NEAR GRAND.)
Almost new beautiful 9-room home, surrounded by high properties, large lot, an ideal home; can deliver at once $1000 below actual value.

HOBART BLVD. AND CAMBRIDGE.
Handsome, new, 8-room residence, in most aristocratic neighborhood, large finely arranged rooms, hardwood floors throughout; elegantly finished; must be seen to be appreciated. This won't last long.

HALLDALE AVE (NEAR ADAMS.)
Modern 6-room cottage, splendid condition, 50x150 to alley. We can deliver this at a bargain, for cash or terms.

27TH ST AND HOOPER AVE.
$300 cash, $25 month, including interest; 1306 E. 27th st; nearly new 5-room cottage and barn; 40x135 to alley, $2300.

SMITH-PATTERSON REALTY CO.,
224 Wilcox Bldg.
Home phone 4444. Broadway 4461. 19

FOR SALE—
$300—$300—CASH—$300—$300
$300—$300—CASH—$300—$300
$300—$300—CASH—$300—$300
Beautiful new 8-room 2-story house, with every modern feature, gas stove, heater and boiler included. Close to La Salle and Washington sts., north front, price $4600 cash or easy payments, $300 down, balance to suit.
$300—$300—$300—$300—$300
CASH—CASH—CASH—CASH—CASH
One 8-room 2-story house, $4800.
One 7-room 2-story house, $4800.
One 6-room bungalow, $3800.
This property is located in the southwest, near La Salle and Congress sts., strictly first class, large living room, den, beamed ceiling, hardwood floors, brick fireplace, buffet, cooler, cabinet kitchen, screen porch, artistic mantel, large veranda, stationary tub, combination lighting fixtures and bookcase. These prices are firm whether cash or on easy terms, $200 cash, balance to suit.
$3800—8-room 2-story house, Arlington Heights, east front, hardwood floors, piped for furnace, lot 50x150, $500 cash, balance monthly payments.
$5250—Church ave., east front, new, 8 rooms, first class in every detail, terms.
$4350—7 rooms, lot 50x150 to 15-ft alley, barn, terms.
$3600—Roxbury st., 6 rooms, $400 cash, balance easy.
$3500—Arlington Heights, 7 rooms, with front, lot 50x150 to alley; first class.
$4350—La Salle st., 6 rooms, near W Adams, furnace, first class.
$5760—Wilton Place, 7-room 2-story house, east front, terms.
$6250—Harvard boulevard, 8-room 2-story house, furnace, new and modern, terms.
$6000—9-room 2-story house, Kinney Hgts., W. 25th, terms.
$3200—Oxford st., 7-room 2-story house, first class, terms.
$4400—Hobart boulevard, 7 rooms, 2-story house, $800 cash.
$5500—Halldale ave., east front, large lot, 8 rooms, best buy on the market.
$4750—Halldale, 7-room 2-story house, piped for furnace, barn, fine grounds.
BUNGALOWS—BUNGALOWS—BUNGALOWS
$4500—Arlington Heights, 7 rooms, piped for furnace, terms.
HIGHLAND PARK.
$6000—Beautiful 8-room bungalow, lot 60x196 to 20 ft. alley, strictly up to date, terms.
$3650—6-room cottage, close to Occidental College, high and sightly, terms.
W. H. OBEAR, 408-9-10 O. T. Johnson Bldg., corner 4th and Broadway. J. T. KELLY, manager House Dept. Home 6399. Main 1990. 21

FOR SALE—

TWO RESIDENCE SNAPS.

The two best values in the city; see them quick, compare with what you find elsewhere. They're honest bargains.

SEVEN-ROOM MODERN HOME.
TERMS—$4250—TERMS
TERMS—$4250—TERMS

The property is located very close in on Twentieth st. near Maple avenue. Handsome modern seven-room home with two baths; can be easily arranged for two families; you can live in one part and rent the balance. This home is new and could not be built for the price; the lot is easily worth $2500. Must be sold this week. See it today.

EIGHT-ROOM HOUSE.
WESTLAKE—$8000—DISTRICT
WESTLAKE—$8000—DISTRICT

This splendid property is located in the famous Westlake district. Two-story eight-room residence, east front. Substantially constructed and beautifully finished throughout. Large imposing veranda, elegant oak and plate glass entrance; attractive reception hall with cosy built-in seats, closets, etc.; commodious living room with fine old fashioned open fireplace; French leaded glass windows, cosy corners; dining room has specially designed built-in buffet with glass doors, large windows, which let in an abundance of sunlight; attractive den with handsome mantel; splendid kitchen with every modern convenience, open plumbing, first class cellar, furnace; both inside and outside entrance to cellar; four conveniently arranged and well lighted bed chambers with spacious closets; first class roomy barn. You don't find property like this every day at this price.

ALTHOUSE BROS.,
Members L. A. Realty Board.
224 Laughlin Bldg.
Main 263. Home Ex. 263.
19

FOR SALE—
$12,500 $12,500
Elegant Westlake home, 11 rooms; superb high lot; 77½x150.
See us for cheaper Westlake houses
$5000 to $25,000.
A Fine List
ARLINGTON HEIGHTS
A list of over 150 houses
$2800 to $10,000.
8 and 9-room ones $4500 to $5000.
$500 down on some.
We have the Bargains.
Let us show you Bungalows
The three finest in town.
$5000 to $5500.
6 rooms, $3300. 7 rooms, $4500.
Easy Terms.
GRIMES & ALEXANDER,
208 Wilcox Annex, 212 S. Spring.
In the Swell Zobelein Tract.
Beautiful, modern 9-room house.
A $25,000 house in same block.
Only $5800. Only $5800.
And its a regular $7000 house.
Only $1000 Down.
Bungalows for $3200 Up.

FOR SALE—
$1900
7-room cottage on East 40th st.; bath, hall, screen porch; will exchange.
$2500
Five rooms on 41st near Honduras, new modern bungalow, built-in buffet and bookcase, brick fireplace.
$2800
A new 5-room cottage on Normandie between 16th and Washington; $500 cash.
WE SELL BUNGALOWS EVERYWHERE.
DENNIS REALTY CO.,
521 Merchants' Trust Co.
Home 2379. Broadway 2390.

FOR SALE—
BEAUTIFUL MODERN RESIDENCE.
ONLY $4000.
UNIVERSITY DISTRICT.
CORNER LOT.
Two blocks from University of Southern California, one block from car; two-story, six rooms, reception hall, bath, hardwood floors, cove ceilings, tinted walls, hot and cold water, built-in buffet, open grate and mantel; instantaneous heater; large porch, lawn and flowers, south front; some terms if desired.
857 W. 29TH ST.
HASSON BROS., Sole Agents,
619-20 Hellman Bldg.
Home 1186, Main 167. 20

FOR SALE—
EAST OF HARVARD SCHOOL. East front, 2-story 9 rooms; oak floors, built-in buffet and bookcases; plate glass windows, beamed ceilings, large closets, with dress cupboards, soiled clothes shoot; speaking tube, fine fixtures, cut glass globes, everything complete and convenient and beautiful view. $7000 seems cheap in that location. ADAMS & VINCENT, 406 Fay Bldg., 3rd and Hill st. 21

FOR SALE— Houses.

FOR SALE—

Five-room strictly modern cottage, corner Newton and Tennessee sts.; this is an up-to-date property and will develop into business property before very long; price only $2800; terms $300 cash, and $25 per month. See owners, CRIBB & SINCLAIR, 306 Wilcox Bldg. Home 6495, Main 5534.

We have another elegant new 5-room cottage at No. 913 E 47th st., one and one-half blocks west of Central avenue. Call and get the key. Take Vernon car to 47th street; lot 40x140 to 20-foot alley; everything first-class; price only $2400; terms $300 down and balance monthly. See owners, CRIBB & SINCLAIR, 306 Wilcox Bldg. Home 6495, M. 5534. We request all reliable real estate dealers to inspect these properties. 21

FOR SALE—
See that elegant 8-room 2-story residence at 3011 Brighton ave., east frontage, lot 50x150 to 20-foot alley, cement porch and steps, cobblestone front and chimney; bevel plate entrance with copper rib; hardwood floors upstairs and downstairs; stone mantel, built-in bookcases and seats; double beamed ceiling in reception hall, living-room and dining-room; dining-room and den paneled five feet high with slash grain Oregon pine; built-in bookcase and writing desk in den; elegant fixtures; laundry tubs in cellar; Rud heater, which furnishes hot water throughout the house; 2 large bedrooms upstairs, also hall and bathroom; front and rear balconies; closets upstairs, large, each have a vent; all bedrooms white enameled also bathroom; large linen closet, clothes chute from bath-room through pantry into cellar; house piped for furnace; you will have to see this place to appreciate it; price $7500; owner at house.

FOR SALE—
ROOMING-HOUSE.
Greatest snap in city today.
40 rooms, only $500 cash required to handle this; money making proposition; finest location Spring street; furniture, lease, rent and business stand full inquiry.
for
CITY HOTELS—COUNTRY HOTELS,
ROOMING-HOUSES,
APARTMENT HOUSES,
HEBER & COOPER,
111 South Broadway. 19

FOR SALE—
8-ROOM 2-STORY HOUSE.
SOUTH PASADENA.
Two blocks from electric line in a high class residence section; large basement, east front, lawn, cement driveways and walks, auto barn in rear; lot 54x129. This is one of the best buys in South Pasadena.
Price $6000; terms $500 cash, balance $40 per month including interest. Apply to Country Department.
19 JONES & RYDER LAND CO., 218 W. Third st.

FOR SALE—
6-ROOM BUNGALOW.
HOBART BOULEVARD.
Hardwood floors, cove ceilings; mission fixtures, dining-room paneled to plate rail, dark finish, window seat; built-in buffet; big fireplace, white enameled bathroom; laundry tub, screen porch, chicken yard, small barn and carriage shed. Beautiful lawns and flowers. Swell Pergola on side; lot 50x133 to alley. You couldn't buy the lot and build it today for the money. Close to car line, $4600.
VANDERBURG & WOODBURY,
533 Germain Bldg.,
224 South Spring st. 23

FOR SALE—
11-ROOM RESIDENCE.
VAN NESS AVENUE.
$7500. $7500.
Very handsome 2-story house; everything of the highest class; interior finish in Colonial style; laundry trays, furnace, buffets, 2 baths, 2 toilets, gas and electricity. This is a well-arranged house, all conveniences; lot 50x162. (276.)
19 JONES & RYDER LAND CO., 218 W. Third st.

FOR SALE—
NOTICE!
DEAL DIRECT WITH THE OWNER.
Only one left of those 6-room modern cottages on Woodlawn ave., between Main and Los Angeles sts., lot 40x130 to alley. No. 5112 already sold. No. 5108 must go this week, only $3000 net. It is very cheap.
J. FRANK BOWEN,
439-40-41 Douglas Bldg.
Both phones 2472.

FOR SALE—
We have for sale on Vermont ave., between Pico and 16th sts., a beautiful cottage, 5 rooms; lot 50x150 feet; carriage drive, barn and out-buildings, beautiful flowers and shrubs; this property can be highly recommended as a most desirable home and an excellent investment; the location between 2 car lines; its convenience to school and a fashionable neighborhood, should commend it to the most critical purchaser; price $4250, easy terms if desired.
22 JONES & RYDER LAND CO., 218 W. Third st.

FOR SALE—
A SOUTHWEST SACRIFICE.
We can deliver for a few days a handsome modern five-room 1½-story house on a corner lot in a beautiful southwest neighborhood for $2900, part cash. It has oak floors, handsome combination lighting fixtures, pretty fireplace and buffet in the dining room, stationary tubs; two toilets, bedrooms and bath finished in white enamel; corner lot, 44x135 to alley; it is easily worth $3500.
"IT PAYS TO SEE US."
EDWARDS & WINTERS CO.,
229 S. Hill st. Main 5907, Home Ex. 767. 19

FOR SALE—
We have several new modern 5-room cottages, price $1950, only $200 cash, balance $20 per month including interest.
For any one requiring a home close in and only 10 minutes from business center; this is an unusual opportunity, there is sewer, gas and electricity, and alley in rear of lot; this property is splendidly situated and will constantly increase in value. Sole Agents.
22 JONES & RYDER LAND CO., 218 W. Third st.

FOR SALE—
Good 8-room house on Vermont ave., lot 50x150, highly improved, has peach, pear, apple and fig trees; in full bearing, near two car lines. $1000 cash, $35 month.
Fine home of 8 rooms on Elden ave., near Westmoreland tract. This is a new modern home, just completed, has hardwood floors upstairs and down and is elegantly appointed throughout. Seeing is believing. See this one.
Sole Agents, EQUITABLE INV. CO., INC., 533-35 Cit. Nat. Bank Bldg. Phone 6308; Main 6180. 19

FOR SALE—
Beautiful home on Westlake ave., 8 rooms, basement with furnace, tinted walls and ceilings; hardwood floors, den, etc., in fact everything swell. Lot 45x172 to alley. High and sightly, near Pico st. Can be bought this week for $6000. Look this up for home or investment; will rent for $75 per month. Call and see
W. J. RODGERS & SON,
233-234-235 Stimson Bldg.
Phones Home 2707. Broadway 5398. 19

FOR SALE—
8-ROOM 2-STORY HOUSE.
$4800— —$4800
NORMANDIE AVE. NEAR W. ADAMS.—
Finished with all the newest ideas, has beamed ceilings, magnificent buffet, hardwood floors, particularly handsome mantel and fireplace; lot 50x132. (271.)
19 JONES & RYDER LAND CO., 218 W. Third st.

FOR SALE — MODERN 6-ROOM BUNGALOW, $2000; $300 down, balance $30 per month; also 4-room house with windmill, tank and lot 50x157; price $1500; $500 down, balance $20 per month; also 4-room house, price $800; $400 down, $15 per month; also lot on Hoover st., with tent house, 12x20, west side, water in, price $800, furnished; $150 down, $10 per month; also 6 St. Bernard pups, 7 weeks old; take your choice, $30 each. ANDY GRAHAM, office Sunset blvd. and Benefit st. Phone 59139, Sunset No. 194. 19

FOR SALE—HOUSES.
One and one-half-story, 7-room bungalow on Wilton Place, modern in every respect, an ideal home; lot 48x148; price $6000, mortgage $3500; this is a good buy. R. E. MUNCY REALTY & INVESTMENT CO., 4th and Broadway.

FOR SALE—
ALVARADO STREET,
NEAR WESTLAKE PARK.
9-room Mission style house; oak floors, paneled living and dining-rooms, large reception hall splendidly finished and decorated; excellently arranged for entertaining. This is a thoroughly modern home; 5 bedrooms; price $9000. (37k.)
19 JONES & RYDER LAND CO., 218 W. Third st.

FOR SALE—
On 48th st. near Moneta, 7 rooms, 1½ stories; hardwood floors, paneled dining room, built-in buffet, two toilets, bath and porches. If you appreciate good workmanship and material, don't fail to see this. Price $3300; $1500 cash, balance easy.
GEO. E. WALHIZER,
Home 2613. 536 Byrne Bldg.
Bway 5361. 3rd and Bway. 20

FOR SALE—
I will sell on easy terms or exchange for inside lot, that strictly new handsome house on Harvard blvd., between 16th and Washington sts. There are 8 rooms, halls and cement cellar with furnace heat; lawn, cement walks, fixtures, both for gas and electricity; the whole building is most complete and attractive.
Owner, CRICHTON SMITH, 361 Causier Bldg. 20

FOR SALE— Houses.

FOR SALE—
6-ROOM 1½-STORY BUNGALOW.
PRICE $2900, CASH $500.
A very attractive house in the growing southwest, near 43rd st., new and up-to-date, having well lighted reception hall with seat, handsome living-room with bay window, fine pressed brick fireplace, built-in, leaded-glass bookcase and seats; dining-room wainscoted to the plate rail, pretty buffet, drawers, cupboards and modern conveniences; good screen porch with 2 stationary tubs, etc.; mission finish, showing fine grain, in hall, dining and living-room, white enamel in bedrooms and bathroom. Besides this, there is a fine stairway to the upper part, which has first-class flooring and 3 large dormer windows; this room can be divided into 3 large rooms.
Home 2350. CUTLER & COMPTON,
Main 4306. 417 Fay Bldg. 19

FOR SALE—
CLOSE-IN FURNISHED, $3350, RIGHT NEAR FIGUEROA AND 10TH STS.; FINE NEW MODERN COTTAGE OF 5 ROOMS, ALL COMPLETELY FURNISHED, ON A GOOD STREET, FACING EAST; FINE LOT, LAWN, ETC.; RENT FOR $26 PER MONTH. THIS IS A FINE INVESTMENT; VERY CLOSE IN AND A SNAP AT THE PRICE. BE QUICK IF YOU WANT IT; ONLY $3350.
C. C. C. TATUM,
636-7 H. W. HELLMAN,
PHONE 639; M. 3303. 19

FOR SALE—
WHY
Not let us build for you?
Two hundred and fourteen families
PAY
us for their homes the same as
RENT.
Be your own landlord.
LOS ANGELES INVESTMENT CO.,
337 S. Hill st.
Paid up capital and surplus $675,000.

FOR SALE—TWO MORE NEW COTTAGE homes nearing completion and will soon be ready for some one to move into who will appreciate a home purchased on easy rental terms. Go to branch office of THE M'CARTHY CO., 64th and Main sts. (Moneta-ave. car to Main and 61st sts.) Main office, 203 NORTH BROADWAY. 'Phones Home 8737, Sunset M. 1202, South 8129, South 8140. If these don't suit, we will build one for you.

FOR SALE—
$8000—1326 Cimarron, 8 rooms, never occupied, interior unequalled.
$7000—1315 Cimarron, most beautiful 7-room house in city.
$6000—1614 Oxford ave., 9 rooms, modern, take Santa Monica car.
HOME BUILDING CO., corner W. 16th and Oxford. Phones West 32, 21245. 20

FOR SALE—
ON SIXTH AVE. WITH GRAND MOUNTAIN VIEW; PRICE $5600.
8-room 2-story house; lot 50x150, polished oak floors, beamed ceilings, massive brick mantel, stationary tubs, beautiful grounds and surroundings, barn in rear; terms $1000 cash, balance to suit purchaser. (365.)
22 JONES & RYDER LAND CO., 218 W. Third st.

FOR SALE—
$4000.
ONLY $500 CASH.
FINE MODERN 2-STORY 6-ROOM HOUSE ON THE HIGH GROUND, SOUTHWEST.
A GOOD BUY.
A. W. ROSS,
420 BRADBURY BLDG. L.A.R.B.
GEO. J. LANGSDALE, MGR. HOUSE DEPT. 20

FOR SALE—
ONLY $3850.
TERMS $1200 CASH.
FOR A SWELL 6-ROOM BUNGALOW.
FINE LOCATION ON W. 28TH ST.
SEE THIS AT ONCE.
A. W. ROSS,
420 BRADBURY BLDG. L.A.R.B.
GEO. J. LANGSDALE, MGR. HOUSE DEPT. 20

FOR SALE—
A beautiful 7-room bungalow, lot 50x133, Normandie ave., excellent location; new, coved and beamed ceilings, 2 mantels, magnificent lighting fixtures, oak floors. This is a grand home, thoroughly up to date. Price $4750, $2000 cash, balance terms. (352.)
19 JONES & RYDER LAND CO., 218 W. Third st.

FOR SALE—
Beautiful 6-room bungalow, on W. 37th st., lot 50x150, new and modern, pressed brick mantel, bath and every convenience, an exceptional bargain at $3900, $500 down, $35 per month. (305.)
22 JONES & RYDER LAND CO., 218 W. Third st.

FOR SALE—MY BEST S.W. BARGAIN.
$3600—6-ROOM MODERN COTTAGE, 1714 MAGNOLIA AVE. TAKE WASHINGTON ST. CARS, GO NORTH ONE BLOCK; LOT 50x160; HOUSE IN FINE CONDITION; ADJOINING COTTAGE SOLD FOR $4000; OWNER OF THIS PLACE IN EAST, MUST SELL AT ONCE; IT'S A SNAP.
20 CHAS. O. GOODWIN, 309 W. FIRST.

FOR SALE—
WASHINGTON ST., CLOSE IN.
A very desirable 5-room cottage, lot 40x140, nearly new, location, one of the best in the city, all large rooms, well lighted, gas and electricity, lawn, flowers and shrubs; price $4150; terms $1500 cash, balance to suit. (294.)
22 JONES & RYDER LAND CO., 218 W. Third st.

FOR SALE—
We have a nice cottage on 41st between South Park and San Pedro that we must sell this week; owner called East and must sell. Price $2750; $1000 can run, balance cash. Five rooms, modern, complete and up to date. Will rent for $30. Look at this.
R. E. MUNCY REALTY & INV. CO.,
Fourth and Broadway. 19

FOR SALE—AN 8-ROOM HOUSE ON HALLdale near Adams st., on a large lot 50x150, east front; the house is modern, in good shape, hardwood floors, large closets, finished in white cedar, an excellent place for a home or is a good renting proposition; price $4500; terms; this will be hard to beat. WHITE & NEWBY, 404 H. W. Hellman Bldg. 19

FOR SALE—MODERN, NEW 8-ROOM house, corner lot, 67x150 to 18-foot alley; on Menlo ave., south of Adams st. Price $6500; $2000 cash, balance terms. $5500, modern 8 rooms, on Brighton ave., near Adams st.; lot 50x150, east front, a bargain. F. A. HUTCHINSON, Coulter Bldg., room 207. Phones 8197; Black 2301. 19

FOR SALE—$300 DOWN, BALANCE $35 PER month, interest included. Price $2700. In the southwest, on Flint ave., near Arlington. This is a very handsome bungalow. Has paneled living-room and paneled dining-room. Come in and let us show this beauty.
Home 5699. HARRIS & JONES,
Broadway 5125. 133 S. Broadway. 20

FOR SALE—12 PER CENT. NET GUARANteed on cash invested in 2 to 15 income cottages.
$3400 for $2700; $1500 cash, 2 houses.
$6400 for $5400; $3000 cash, 4 houses.
$14,000 for $11,900; $7000 cash, 9 houses.
$24,000 for $20,000; $12,000 cash, 15 houses.
H. E. SIDDALL, 207 Copp Bldg.
Agents regular commission. 20

FOR SALE—
$4800—$500 DOWN.
7-room new modern 2-story residence in fine neighborhood; polished oak floors, paneled walls, very fine buffet and fireplace; window seats, china closets, etc.
MR. SANDERS, with
WESTERN REALTY & INV CO.,
Home 973. Main 8550. 434 S. Hill. 19

FOR SALE—NEAR MONETA AVE.
Most attractive 6-room cosy cottage, having north frontage, in this city, on very easy terms; lot 40x135, street work done; a bargain. Call on
Phone 8748. C. M. DuVERNET,
Main 5363. 216 Fay Bldg. 20

FOR SALE—$10 PER MONTH INCLUDING interest; we will build you a modern cottage, 5 nice rooms, china closet, clothes closets, pantry, porcelain bath, toilet and sink, painting and tinting guaranteed. Price $875. LOS ANGELES INVESTMENT CO., 337 S. Hill st. Paid up capital and surplus, $675,000.

FOR SALE — ON SUNSET BLVD., THE great northwest thoroughfare, beautiful 2-story 8-room residence; elegantly finished, lawn, lot 50x150. Price $4250; worth $5000; 2-3 cash. LOS CERRITOS CO., 1069 Sunset Blvd.

FOR SALE—$1800; FINE NEW FOUR-ROOM cottage, porcelain bath, toilet, beautiful fireplace, pantry, etc.
TERMS $300 CASH, $15 MONTHLY.
Large lot, 50x150, east front, most delightful location.
J. R. MACLINTOCK, 704 Grant Bldg. 19

FOR SALE — 5-ROOM COTTAGE, $1650; $250 down, $15 a month; also 6-room cottage, $3500, $600 down and $25 per month; brand new and modern in every respect; also California house, $1800. See PHELPS,
19 B. E. PAYNE & CO., 133 S. Broadway.

FOR SALE — IN BEAUTIFUL NORTH Pasadena; 8-room nearly new modern 2-story house; large barn; 4 lots, 50x200 each; 50 bearing fruit, nut trees, near car line, school, stores, etc.; elevation 1100 feet; $1500 under value; price $4000. A. J. BECKER, 1307 N. Fair Oaks ave., Pasadena, Cal. 20

FOR SALE—A HOME OF 6 FINE LARGE rooms and hall, modern and good, built for a home; lot 53½x176; good barn and chicken house, finest of shrubbery and flowers and fruit, close in on W. 17th st.; this is a lovely home and very cheap. FLICK & GEORGE, 212 Mercantile Place. 19

FOR SALE—MODERN COTTAGE CONTAINing 6 large rooms, located at 1338 E. 17TH ST., very close to Central, on lot front 50 feet, on clean side of street, splendid buy for home or investment, must sell at once, for price and terms see owner on premises, or phone Home 22858. 20

FOR SALE—
5-room bungalow, lot 40x130, near Figueroa; only $500 cash, balance easy terms; built-in buffet with leaded glass doors, fireplace, beamed ceilings, laundry trays; price $3000. (349.)
22 JONES & RYDER LAND CO., 218 W. 3rd st.

FOR SALE — FURNISHED 5-ROOM COTtage, $1800; unfurnished, $1600; must be sold. Owner, 1447 E. 52ND ST. 23

FOR SALE— Houses.

FOR SALE—
$3000—HIGHLAND PARK SNAP—$3000
Corner lot, 76x140 to 15-foot alley. It is worth $3900; it is worth $3000. Why? Because it is made up of every desirable feature for a pleasant home, a profitable investment.
1st—It is a corner in Highland Park.
2nd—It is on Ave. 50, our best improved street.
3rd—It is near the cars and Occidental College.
4th—It is a nice height, 3 feet above the street, and well protected by retaining wall.
5th—It has pretty flowers and nice growing grape vines, fruit and shade trees.
6th—It's commanding position, looking as it does down the avenue into Highland Park, must be seen to be appreciated. But this isn't all. There is a good 4-room California house on the lot, a present to the buyer.
Now if this looks good to you, a word of warning; don't wait until tomorrow, but come out today lest the other fellow has it. Take University cars and look for big blue sign, "Highland Park," at Avenue 50.
HOME REALTY CO.,
5001 Monte Vista st.
Sunset E. 618, Home 33228. Use 'em. 19

FOR SALE—
JUST WHAT YOU ARE LOOKING FOR. A NEW BUNGALOW IN THE SOUTHWEST; BEAUTIFUL LOT, 100x190. WE CAN SELL FOR A FEW DAYS AT $1250.
$2500—$2500—$2500.
A FIVE ROOM MODERN HOUSE IN THE GROWING SOUTHWEST, CLOSE TO CAR LINE; LOT 100x184, ON PALM AVE., CHICKENS AND THREE COWS, AND A MILK ROUTE. THIS IS A SNAP. SEE US AT ONCE, AS IT WON'T LAST.
GEO. C. PECKHAM & CO.,
1104-5-6 UNION TRUST BLDG.
COR. FOURTH AND SPRING STS.
HOME 5373. HOME 2271. 19

FOR SALE—BUNGALOW, THE BEST BARgain in Los Angeles today; 4-room bungalow, large lot, 8 large trees, extra fine lawn, located Walrath st., 150 feet from car line, just south of Vernon ave.; only $175 down, balance very easy terms.
9-room 2-story house, north on 47th st. near Main; lot 50x—, facing two streets; lots of shade trees; undoubtedly the best buy in the city; one block of Los Angeles, best car service. This place will be taken off the market if not sold by noon today; price only $2500; only $150 cash, balance to suit. Come see me at once. W. W. RAMSEY, with Aristo Investment Building Co., 37th and Main. 29307, South 5484. 19

FOR SALE—
$1500—4 rooms, E. 51st st., cheap.
$2250—5 rooms, E. 22nd, good.
$2100—6 rooms, Court st., snap.
$2700—5 rooms, W. 56th st., new.
$2800—5 rooms, 29th near S. Park.
$3850—6 rooms, Pico Heights, swell.
$3750—6 rooms, W. 29th, special.
HOLT & MUNTON ESTATE AGENCY,
20 204 Mercantile Place.

FOR SALE—SPECIAL ANNOUNCEMENT.
We are headquarters for good values and gilt-edged selections in up-to-date houses and high-class lots. See us for Westlake, Wilshire and West Adams Heights districts. Courtesy and square dealing is our motto.
ARTHUR W. KINNEY CO.,
119 Mer. Trust Bldg. Home 402, Main 3283. 19

FOR SALE — 6-ROOM MODERN HOUSE, CLOSE IN, S.W., NEAR 16TH ST.; LOT 50x150; OWNER HAS GOT TO SELL; $3000 WORTH $3500; $1500 CASH, BAL. 6½ PER CENT. SEE US AT ONCE. SOLE AGENTS, J. S. UNDERWOOD & CO., 617 GROSSE BLDG., SIXTH AND SPRING, HOME 5511; BROADWAY 2829. 19

FOR SALE—
Let us show you a dream of a bungalow on Budlong st., six rooms, on a corner, and complete in every way; price $3200; only takes $500 down, balance like rent.
R. E. MUNCY REALTY & INV. CO.,
Fourth and Broadway. 19

FOR SALE—BEAUTIFUL COTTAGE,
1796 Berendo st., on Pico Heights.
$3000, ½ cash; immediate possession.
Bargain; courtesy to agents.
SEE OWNERS,
COLE & CO., Washington and Vermont ave.

FOR SALE — $2500, 6-ROOM FURNISHED house near Jefferson and Vermont ave., now rented for $30 per month; owner has left city. If you want a home or rental property with 14 per cent. net interest on your money, see UNION SQUARE REALTY CO., 2304 S. Union ave. 19

FOR SALE—
$1750 buys fine five-room cottage on well improved street; $400 down, balance like rent. See MR. PARKS.
WESTERN REALTY & INV CO.,
Home 973, Main 8550. 434 S. Hill. 19

FOR SALE—
$4300—Flower st., near 28th, a bargain, 7-room 1½-story residence; lot alone worth $3000; house modern, well arranged and light. Terms or cash.
YOUNG & ADAMS,
354 S. Hill st.

FOR SALE—
$6500—Westlake district, modern residence on high ground, east front; near Ninth st., 50x150 feet.
YOUNG & ADAMS,
354 S. Hill st.

FOR SALE—HOW IS THIS FOR A HOME? Lot 50x198 to a 20 foot alley. High ground, beautiful view of the mountains, two story 7 room house, fine stone mantel, fine fixtures; price $2360, $1000 cash, balance in monthly payments. See the owner, F. L. GARDNER, 311-12 Douglas Bldg., Home 7138.

FOR SALE — NICE LITTLE 3-ROOM BUNgalow, Marshall-Stearns bed, all new; large lot; small payments; worth $1000, best offer this week takes it. Linda Vista st., near Berkeley. MERWIN, 510 Chamber of Commerce Bldg. 20

FOR SALE—
FOR SALE—
$5900—New 8-room residence, high ground, mountain view, near Ninth st., Westmoreland cars.
YOUNG & ADAMS,
7866 354 S. Hill st.

FOR SALE — NEW 4-ROOM COTTAGE close to car line, at Watts; can be bought on weekly or monthly payments, same as rent fare 5c; 15 minutes to Sixth and Main sts. PRUDENTIAL IMPROVEMENT CO., 103 W. Sixth st., ground floor.

FOR SALE—5-ROOM MODERN COTTAGE, all complete, lawn and flowers, porcelain bath and tinted walls; price $2700; $500 down and $25 per month, including interest. Call at 618 E. 36TH ST., near South Park ave. Take San Pedro st. car. 19

FOR SALE — NEW SIX-ROOM COTTAGE, just completed, brick mantel, bookcase, buffet, polished oak floors, cement steps and retaining wall; lot 50x150; price $3500; $500 cash, balance monthly. E. G. DEVENS, 227 Laughlin Bldg. 19

FOR SALE—BARGAIN WORTH $6000, MUST go at $4950; lot 60x115 and nice 6-room residence within 14 blocks southwest of Hamburger's new store. See me at once, JACKSON, with PRATT, 334 Mason Bldg., 4th and Broadway. 19

FOR SALE — BEAUTIFUL MODERN UP-to-date 7-room 2-story house, lot 50x135, north front, barn; beautiful location, 25th st. near Normandie; only $4000, worth $5000. Owner going away. W. J. MILLER, Vermont ave., corner 25th. 20

FOR SALE—$1900, $100 CASH, $20 PER month for a handsome modern nearly new 5 room cottage with large lot, half a block from street car line, close in. For particulars address B, box 153, TIMES OFFICE. 16

FOR SALE—2 NEW HOUSES, ONE OF 5 rooms and the other 6 rooms, strictly modern, on North Breed st., Boyle Heights; prices $2500 and $3150. F. A. HUTCHINSON, Coulter Bldg., room 207. Phones 8197; Black 2301 19

FOR SALE — OWNER MUST SACRIFICE swell new bungalow, southwest, on high ground; everything the latest; must be sold at once; under value; for price and terms see OWNER, 409 Chamber of Commerce Bldg. 19

FOR SALE—THAT ELEGANT 5-ROOM BUNgalow, oak floors, fine bath, close to cars, snap at $2800; terms.
J. E. BROWN, JR., & CO., Home 8179,
516 Johnson Bldg., 4th & Bway. Main 2176. 19

FOR SALE—
A BARGAIN FOR $3750.
8-room house on Hobart blvd. near Adams st.; lot 50x133 to alley; investigate this snap. CHAS. S. MANN, 325 W. 4th st. 22

FOR SALE—WHY PAY RENT? NEW AND modern 5-room cottage, close in, $1350; only $200 cash, $20 a month.
25 JONES & RYDER LAND CO., 218 W. Third st.

FOR SALE—
$6000—Westlake district, near Pico, modern 8-room residence, near Pico st.
YOUNG & ADAMS,
7866. 354 S. Hill st.

FOR SALE—BY OWNER, 5-ROOM MODern house, 412 E. 38th st., $2000; $250 cash, balance $20 per month. Call or address 1198 E. 51ST ST. 19

FOR SALE — MODERN 5-ROOM COTTAGE by OWNER, 1642 Winfield st. 19

FOR SALE— City Lots and Lands.

FOR SALE — $3500; SPECIAL, 50x125 FEET on 11th st., not far west of Figueroa; has house 5 rooms, vacant now; rents at $35. WM. N. HOLWAY, 211 Grant Bldg. Home 959. 20

FOR SALE—
Several city lots, nicely located.
STERN REALTY CO.,
537 Chamber of Commerce Bldg. 19

FOR SALE — N.W. CORNER OF WILTON Place and 16th, 60x150, at a bargain if sold in few days; sickness cause. T. BOSLER, owner, 1501 Oxford ave. Phone 25103. 19

FOR SALE — ¼-ACRE VILLA LOTS, IMproved and unimproved; street graded; water piped to every lot; terms that anyone can meet. RAND & CO., 422 Bryson Blk. 19

FOR SALE—$5000.
Close in Angeleno Heights corner, 107x160; high and sightly, and the cheapest in the tract. T. L. KERR, 300 Frost Bldg. 19

FOR SALE—$650, ELEGANT LOT ON 39TH near Figueroa; large walnut trees, $15 monthly. T. WIESENDANGER, 212 Merchants' Trust Co. Bldg.

FOR SALE— City Lots and Lands.

FOR SALE—

FOR MODERN HOMES
IN A GROWING SECTION.

CHOOSE THE BEST
LOCATION
FIGUEROA BOULEVARD
TRACT.

LOTS ONLY $425 AND UP;
$50 DOWN, $10 A MONTH.

Figueroa Boulevard tract has no equal in the whole southwest. It lies smooth, level and inviting at the corner of that fashionable boulevard, Figueroa street, and that always popular cross-thoroughfare, Florence avenue. Another fine residence street, Hoover, intersects it. It is highly improved, has graded and oiled streets, cement walks and curbs and large water mains. Telephone and electric conveniences may be had if desired.

FIGUEROA IS THE SHOW STREET
OF LOS ANGELES,
AND ALWAYS WILL BE.

Property bought there now will make money rapidly for its fortunate owner. If you are buying a home you might just as well have it where values are rapidly advancing. If you are buying for investment, it is wise to invest where returns are quick and satisfactory.

GO SEE IT TODAY.
THREE CAR LINES.
5-CENT FARES.

Until the Moneta-avenue line is completed, which will be soon, you can take the Redondo-Gardena car at Second and Spring or the San Pedro Interurban at Third and Hill, and get off at Florence avenue.

COME IN FOR FREE TICKETS.

"YOU'RE SAFE AT FIRTH'S."

EMIL FIRTH,
411 TO 417 LAUGHLIN BLDG.

"YOU'RE SAFE AT FIRTH'S."

Did you ever pause to think why? It is because every promise is kept. Because every statement will be found exactly so. Because the lots are just as big as they are advertised. The improvements are just as represented.

Because nobody ever lost a dollar at Firth's. No man ever forfeited a contract for any cause.

"YOU'RE SAFE AT FIRTH'S."

BECAUSE YOU GET
BETTER VALUES FOR LESS MONEY.

YOU GET BETTER TERMS
AND THE PRICES ARE SO LOW
THAT IT GIVES THE OTHER
FELLOW A CHANCE TO
MAKE A FAIR PROFIT.

Lots in almost every section of the city and suburbs.

EMIL FIRTH,
411-417 Laughlin Bldg.,
315 S. Broadway.
Home 8105. Main 3843.

FOR SALE—

A SURE MONEY MAKER.
A SURE MONEY MAKER.

WESTMINSTER SQUARE.
THE NEW WESTLAKE DISTRICT.

ONLY $300 TO $450 CASH DOWN.

WE BELIEVE THAT THIS PROPERTY WITHOUT QUESTION, OFFERS THE MOST DESIRABLE RESIDENCE LOCATION IN THE CITY OF LOS ANGELES TO BE HAD TODAY. IT IS ALL WELL RESTRICTED AND IS ENTIRELY SURROUNDED BY RESTRICTED SUBDIVISIONS. THE IMPROVEMENTS ARE FIRST-CLASS. ORNAMENTAL TREES AND PALMS WILL BE PLANTED IN FRONT OF EVERY LOT. STREETS ARE 75 FEET WIDE—LOTS 60x150 FEET. THE STREET CAR LINE IS NOW BEING BUILT DIRECTLY THROUGH THE PROPERTY AND WILL SOON BE IN OPERATION. TWO FINE HOMES ARE NOW BEING PLANNED TO COST ABOUT $7000 EACH. WE BOUGHT THIS PROPERTY IN ACRES AND WHEN YOU BUY FROM US YOU BUY FIRST HANDS. YOU POSITIVELY CANNOT MAKE A MISTAKE WHEN YOU BUY WESTMINSTER SQUARE, WHETHER YOU ARE LOOKING FOR AN IDEAL RESIDENCE SITE OR A GILT EDGE INVESTMENT.

ALTHOUSE BROS.,
Members L. A. Realty Board,
224 Laughlin Bldg.
Main 263. Home Ex. 263
19

FOR SALE—

DO YOU WANT GROUND FOR
A HOME, AN INVESTMENT OR BUSINESS?
SEE
F. W. FLINT, JR.,
205 O. T. JOHNSON BLDG.

WESTLAKE DISTRICT.

$1400—40x131, Burlington near Ocean View.
$1800—45x96, east front, Coronado st.
$2000—50x151, Burlington near W. 6th st.
$2250—48x130, near 16th and Alvarado.
$2250—50x181, Burlington near W. 6th.
$2400—60x100, Coronado near W. 6th, east front.
$2400—50x175, Lake st. near W. 6th.
$2400—50x135, Ocean View near Westlake.
$2500—50x145, Occidental Blvd. near 2nd st.
$2500—70x100, corner, Coronado st.
$2600—50x130, Bonnie Brae near 5th.
$2700—50x150, Grand View near 9th.
$2750—48x130, near Pico and Alvarado.
$3000—65x140, Rampart st. near 6th.
$3000—50x125, corner, near Westlake Park.
$3000—50x112, corner, Bonnie Brae near Pico.
$3100—50x150, Carondelet near Pico.
$3200—65x140, Rampart near 6th.
$3250—50x108, Bixel st. near Maryland.
$3300—50x112, corner, Bonnie Brae near Pico.
$3500—50x150, W. 5th near Bixel.
$3500—40x116, near 8th and Valencia.
$3500—58x120, Arnold st. near Boylston.
$3600—71x140, corner Rampart near 6th.
$3600—50x150, Carondelet near 7th.
$3700—46x115, corner, near Bonnie Brae and 6th.
$3750—50x150, Bonnie Brae near Orange.
$3750—57x156, corner, W. 11th near Grand View.
$3900—50x155, Alvarado near Ocean View.
$4000—42x150, Grand View near 9th, no restrictions.
$4000—45x95, corner, W. 4th st.
$4000—65x140, Rampart Blvd. near 6th.
$4200—50x150, W. 5th near Bixel, south front.
$4800—50x168, W. 6th near Witmer, snap.
$5000—50x120, corner, W. 6th near the park.
$6300—75x124, corner, W. 6th near Sunset Park.
$6600—81x204, Carondelet, east front, near 10th.
$7500—70x120, Coronado near 7th.
$9000—40x120, corner on Fremont ave.
$10,000—80x135, corner, W. 6th near Valencia.

FOR SALE—
This is the last week you can buy lots in the De Soto Heights Tract on these terms, $50 down, $10 a month. The prices of lots remain the same, $500 up to $2000, but the terms will be 1-4 down. This tract is high class property; isolated entirely from all manufactures or industrial factories. Strictly a home site for the better class. The great developments all around us is bound to make the value of De Soto Heights lots rapidly increase in value. The car service is unexcelled. The new four track Covina line passes through the tract. The Pasadena Short Line constructing a new roadway will pass this tract on the west. Just beyond us on one of the hills a magnificent hotel is to be constructed with parks and well designed scenic driveways. All this and more is making De Soto Heights one of the most desirable of home sites. If you want a lot on these terms, remember this is the last week at $50 down and $10 a month.
OLD SETTLERS INV. CO., 220 Cit. Nat. Bank Bldg., corner 3rd and Main. 19

FOR SALE — 80x147 TO ALLEY, HOTEL site, No. 635 Loomis street, between Figueroa, Sixth, Orange and Kip sts. See Owner. 20

Classified Liners.

FOR SALE—
City Lots and Lands.

FOR SALE—
PICO STREET FRONTAGE.
PICO STREET FRONTAGE.
IN OUR
COUNTRY CLUB PARK SUB. NO. 2.
IS NOW PLATTED AND READY FOR THE MARKET.
THEY ARE FINE BIG LOTS,
70 FEET WIDE
AND 178 AND 191 FEET DEEP,
ALL FACING
ON 80-FOOT BOULEVARDS THAT WILL BE HIGHLY IMPROVED.

$6000 BUILDING RESTRICTIONS TO INSURE ITS BEING STRICTLY FIRST-CLASS RESIDENCE PROPERTY.

THIS IS PART OF THE WELL KNOWN COUNTRY CLUB GROUNDS, AT THE N.W. CORNER OF PICO AND WESTERN AVE.

FOR THOSE WHO DESIRE TO BUILD A LESS EXPENSIVE HOUSE IN A STRICTLY FIRST-CLASS RESIDENCE SECTION WE HAVE OUR SUBDIVISION NO. 1 OF THE COUNTRY CLUB PARK TRACT.

THESE ARE FINE LARGE LOTS, 66 FT. WIDE, AND WE ARE SELLING THEM FOR ONLY $1100 AND UP, INCLUDING THE STREET IMPROVEMENTS.

THE RESTRICTIONS IN THIS SUBDIVISION ARE ONLY $3000.

THE STREETS IN THIS SUBDIVISION ARE NOW BEING GRADED, CURBED AND SIDEWALKED.

REMEMBER THAT PICO ST. IS TO BE PAVED TO THE WESTERN CITY LIMITS RIGHT WAY, MAKING A MOST ATTRACTIVE RIDE RIGHT TO THE COUNTRY CLUB PARK TRACT.

F. G. HARGIS, TRACT AGENT, CORNER OF PICO AND WESTERN AVE.
ROBERT MARSH & CO.,
H. W. HELLMAN BLDG.,
4TH AND SPRING STS.
STRONG & DICKINSON,
N.W. COR. SECOND AND BROADWAY.

FOR SALE—BERKSHIRE HILLS,
LARGE LOTS.
60x210.
VARIETY OF FRUITS, TREES AND GRAPES ON EVERY LOT.
HIGH CLASS IMPROVEMENTS.
60 AND 100-FOOT PARKED BOULEVARDS THROUGH ENTIRE PROPERTY. CEMENT WALKS AND CURBS.
PRICES $950 AND UP. EASY TERMS.
TAKE YELLOW GARVANZA CARS, TRANSFER ON EAGLE ROCK LINE, GET OFF AT BERKSHIRE HILLS. AGENTS AND CARRIAGES AT TRACT OFFICE TO SHOW PROPERTY.
518 LAUGHLIN BLDG. OFFICE ON TRACT.
MAIN 9109. HOME GLENDALE 413. 23

FOR SALE—
—HOLLYWOOD—
FREE EXCURSIONS
start from our office at all times, fifty choice residence lots facing on Acacia, Gordon and Locust streets. The most choice and select property in that beautiful city for the money. The lots are situated with a grand view of the foothills and mountains, and the advantages of an ocean breeze, with the cooling effects in the summer, and the protection of the foothills during the winter. The improvements are of the best with 5-foot cement walks and cement curbs, streets are graded and oiled, parkway to be planted with ornamental trees in front of every lot. Pure artesian water piped in the streets, all lots have 50-feet frontage.
PRICES $350 TO $650.
on easy payments and 50 per cent cheaper than similar property. Terms each $50 cash, $10 per month. Our office open
ALL DAY SUNDAY
to issue free tickets. Bring your friends and family out to look over our property, then compare our prices with those of similar tracts. Call at our office, for tickets, maps, and all information.
GRIDER & HAMILTON,
223 WEST SECOND STREET.

FOR SALE—
BY S. P. R. CO.
16TH AND ARLINGTON
This is one of the most desirable residence lots in the southwest, 50x150 to alley, east front, very select neighborhood; we can deliver if taken at once for $300 below value.
43RD AND FIGUEROA
One of the finest lots in the Figueroa Blvd. Tract, north front; this location is being rapidly improved and is a bargain; terms.
23RD NEAR LA SALLE.
Splendid lot, S.W., 50x150, north front, at very attractive figure.
ALVARADO (NEAR TEMPLE.)
80x150 to 20-foot alley, east front, cheapest vacant property in this location.
ROSEMONT AND FIRST.
50x160, east front, high, level and very desirable, cheap.
W. 25TH STREET.
This is one of the choicest vacant properties S.W., directly opposite the terminus of beautiful Harvard blvd., 75x215; high-class restrictions; no finer location in the city for residence.
SMITH-PATTERSON REALTY CO.,
224 Wilcox Building.
Home phone 4444; Broadway 4961. 19

FOR SALE—

EXTRAORDINARY ANNOUNCEMENT.
EXTRAORDINARY ANNOUNCEMENT.
We have a few lots on 32nd st., between Main street and Grand avenue, which we can sell at a good deal below the market. Lots 50x152.
This property has been held by an estate and could not be sold until the present time. With contemplated improvements at Jefferson street and Grand avenue, this property is sure to enhance in value.
This property is being snapped up very rapidly by wise people, and in order to secure one of these cheap but exceptionally desirable lots it is necessary to act at once, as the price will advance in a few days.
PERCY H. CLARK & CO.,
312 H. W. Hellman Bldg.,
Los Angeles, Cal.
L.A.R.B. 20

FOR SALE—FULMER TRACT.
SWAGGER LOTS.
IN WESTLAKE DISTRICT.
CLOSE TO SUNSET PARK.
ADJOINING BEAUTIFUL WILSHIRE PLACE AND IN THE FASHIONABLE SECTION. IS THE MATCHLESS "FULMER TRACT." ITS WIDE STREETS AND LARGE LOTS, ITS SIGHTLINESS OF LOCATION,
ITS MAGNIFICENT SURROUNDINGS,
ITS HIGH CLASS RESTRICTIONS,
ITS MOUNTAIN AND OCEAN VIEWS,
SUPERBLY UNITE TO MAKE IT
THE SHOW PLACE OF LOS ANGELES.
CLOSE TO PARKS, CLOSE TO CARS,
THE BEAUTIFUL "FULMER TRACT."
TEN MINUTES FROM BROADWAY
AT SEVENTH ST. AND VERMONT AVE.
CITY'S GREATEST THOROUGHFARES.
WHY GO FARTHER?
LOTS $1500 AND UPWARD. EASY TERMS.
TRACT OFFICE OPEN EVERY DAY.
TAKE CAR TO 7TH AND HOOVER.
GO WEST TO 7TH AND VERMONT.
OUR AGENTS WILL BE THERE.
ARTHUR W. KINNEY CO.,
SOLE AGENTS,
119 Mer. Trust Bldg. Home 402. Main 2223. 19

FOR SALE—LOT 40x135 TO 15-FT. ALLEY on Court street, walking distance. Third lot west of Edgeware Road; south front, suitable for flats; price $1900. Can get a loan of $1200 on property at 6 per cent. JOHN BURNS, Room 204, Bryson Bldg. Phone 180.

FOR SALE—
City Lots and Lands.

FOR SALE—LARGE VILLA LOTS IN LE Moyne Terraces, on Avenues 42, 43, 44, 45 and 46; best place in the world for beautiful terraced homes; prices $500 up, 1-4 cash, balance to suit; building restrictions.
I. H. PRESTON, 608 Laughlin Bldg. Both phones 1109.

For Sale—Choice lots near New Eagle Rock car line, inside city, in Grand View Terrace; beautiful location; building restrictions; prices $500 up; easy terms; a good investment, and an ideal place for a home. I. H. PRESTON, 608 Laughlin Bldg. Both phones 1109. 21

FOR SALE—
A fine corner 100x140, one of the most sightly spots in Los Angeles, overlooking the city, near beautiful Echo Park; the view is unsurpassed, and you have no hard climbing to get there as there is a gentle slope all the way up; only about 1 block from car line. Phone 50086. J. J. MORGAN.

FOR SALE—50x135, $1050.
NORTH FRONT, 43RD ST.
45x135—$1000.
NORTH FRONT, 50TH ST.
40x145—$1250.
N. FRONT ON 41ST ST. W. OF MAIN.
45x130—$850.
N. FRONT ON 48TH NEAR VERMONT.
$350 EACH.
7 LOTS WELLINGTON TR., BOYLE HTS., $100 DOWN, $10 PER MO.
Main 3060. CHAS. F. PATTERSON CO.,
Home 4267. 415 Union Trust Bldg. 19

FOR SALE—
We have for sale, 61 acres close to city limits, southwest; this property is ripe for subdivision or if held will sell for $300 advance per acre in six months. Surrounding land selling from $1000 to $1500 per acre. $900 per acre will take this; bargain for this week only. After that date price will advance. Get in on this if you wish to make money. Call and see
W. J. RODGERS & SON,
233-234-235 Stimson Bldg.
Phones Home 3707. Broadway 5398. 19

FOR SALE—
We have nothing for sale as yet in our beautiful Corinth Heights. It will pay you, however, to see us about making a reservation for a choice lot. You might as well have that advantage as to take second choice. It will cost you nothing. We are not ready for your money. Just your name is sufficient to reserve a beautiful lot; every one 60 ft. front. You may wish to know something about Corinth Heights. We will be pleased to tell you.
WINTON & M'LEOD CO.,
330 South Hill st. 19

FOR SALE—LOTS ON THE HEIGHTS.
$1350—East front, 50x150, 3rd ave. near 16th st.
$1500—50x170, Arlington near 16th.
$1600—48x128, 21st between Cimarron and Arlington.
$1750—Double clean corner, 50x150, Arlington near 16th.
W. H. OBEAR,
409 Johnson Bldg.
V. P. GILBERT, mgr. Lot Dept. 19

FOR SALE—$4500.
TILL SATURDAY ONLY.
N.W. CORNER FIGUEROA AND MARSHALL, 100x150.
It's 240 feet north of Vernon, same corner at Vernon and Figueroa, 50x150, is $6000, or $120 a foot. This is $45 a foot and commission to agents, if sold before Saturday. The Grand avenue car line will be running a block west of this in three weeks, and it will go to $60 a foot in next 60 days. Call up OWNER, Home 5865. 19

FOR SALE—LOTS IN C. V. HALL TRACT.
$1200—50-foot lot on Western ave. near 30th.
$1450—50x133 to alley, east front lot on Hobart blvd. near 29th, 18 inches above grade.
The prettiest and cheapest east front lot in the tract.
$1000—North front lot, 50x135; 29th st., one block from Western.
$2100—50x136, Jefferson near Halldale.
W. H. OBEAR,
19 409 Johnson Bldg.

FOR SALE—
This is a good time to test the difference of "the temperature" of the city and that cool ocean breeze that sweeps over the lots in our Figueroa street and Moneta avenue tract. A hundred feet higher than most any place around the city. 5 cents it costs to try it. If you want a lot it's only $50 down and $10 a month as long as they last.
WINTON & M'LEOD CO.,
330 South Hill st. 19

FOR SALE—SNAP, SNAP, SNAP, SNAP.
50 by 150-foot corner on South Union avenue near 9th st. If improved would pay good rate of interest on total amount invested, belongs to out of town party who writes sell if you have to take $4000; it's worth $7500, don't overlook this if you want a site to build stores, flats or double house.
A. T. JERGINS & CO., SOLE AGENTS,
SUITE 400-401 H. W. HELLMAN BLDG. 21

FOR SALE—
A BIG SNAP.
—$2250—
For the highest and most sightly building lot in the
WILSHIRE BLVD. DISTRICT.
67x130, east front, just south of Wilshire.
A. W. ROSS, owner,
430 Bradbury Bldg. L.A.R.B. 20

FOR SALE 4 OF THE FINEST LOTS IN Los Angeles. 17 minutes from Fourth and Spring sts. These lots have an unsurpassed view of ocean, mountains and valley; perfect drainage, no oil or back water on your lawns this winter; cement sidewalks and curbs, graveled and oiled roadways, water, gas and electricity; low prices, easy terms. C. R. NEVIN, 502 Bradbury Bldg. 21

FOR SALE—LOTS FOR FLATS AND APARTMENTS.
$3000—35x80, near 10th and Valencia.
$3900—30x75, 10th between Valencia and Albany.
$4500—48x145, double frontage, 10th near Valencia.
$7500—60x138 to alley, corner lot, 10th near Valencia.
W. H. OBEAR,
409 Johnson Bldg.
V. P. GILBERT, mgr. Lot Dept. 19

FOR SALE—
HUNTINGTON PARK ANNEX.
$700 $700 $700
East front lot 50x135, Holmes ave., north of 63rd st.; street work done, cement walks and curbs; half cash, balance $10 per month.
Home 4171. L. C. FARNUM & CO.,
Main 4683. 325 West 4th st. 21

FOR SALE— BELOW VALUE.
$600—Lot 60x135, near Sunset blvd.
$1150—Lot 104x173 to alley, Boyle Heights; will bring double when street improvements are finished.
$1100—Lot 50x250, corner on Avenue 28.
GREENWALT & SCHRIVER,
633 PACIFIC ELEC. BLDG. 19

FOR SALE—
GILT-EDGE BUILDING LOT
Lot 35, Alvarado Terrace, 50x150 to paved alley; high ground; lofty view; faces Courtland ave., and beautiful city park. W. F. JANTZEN, care of Vollmer & Co., 512 S. Broadway. Phone Home or Main 536. If interested see me at once. 24

FOR SALE — WE HAVE A FEW LEFT AT the following prices—$160, $350, $400, $600 and $450; terms easy; do not imagine these lots are in a hole or stand on ends; they are simply good bargains and too good to keep long. Come and see for yourself. WILLARD & RILEY, Sunset blvd. and Echo Park Road 20

FOR SALE—NEAR MONETA AVE.
$750—56th bet. Moneta and Figueroa, 40x135.
$900—51st bet. Moneta and Figueroa, 50x110.
$925—48th bet. Main and Moneta, 40x120.
$950—47th bet. Moneta and Figueroa, 40x135.
W. W. CUMMING & CO., 4749 Moneta ave.
Home 29216, South 5213. 19

FOR SALE—$600, A LARGE LEVEL LOT 54½x174, east front, good investment for some one, $350,000 improvements now under way in next block on First sts., business houses in same block, 4-minute car service. See owner at once, 438 S. CHICAGO ST. Phone Boyle 97. 20

FOR SALE—$540, A SNAP ON 4TH AVE., a well located lot, worth $650; $275 will handle it; street work all done; a 4-inch main from West Side Water Co. in front; owners can't make payments. See me at once. Also for $700 another snap, close to corner of Figueroa and 54th sts. Terms. H. J. EDWARDS, 213 Grant Bldg. 19

FOR SALE—BY OWNER, W. 41ST ST., BIG snap, 2 lots with 1½-story house, barn, chicken corral, shed, etc., only $1650, easy terms, also 3 nice lots, adjoining, only $625 each, easy terms, commission to agents. JOHN M. CURRY, Owner, 1556 W. 41st st. 26

FOR SALE—
Roosevelt ave., lot, cheapest on street. For a quick turn over at $1150.
HOLT & MUNTON ESTATE AGENCY,
204 Mercantile Place.

FOR SALE — A BEAUTIFUL HIGH LOT in Garvanza, for $1000, on the University line; worth $1300 today. See us about it.
DENNIS REALTY CO.,
521 Merchants' Trust Bldg.,
19 Home 2379. Broadway 2890.

FOR SALE—
$700—Between Grand ave. and Vermont, on 49th st., to close up 10 lots at this figure; snap.
YOUNG & ADAMS.
7866. 354 S. Hill st.

FOR SALE—
$1350—Near San Marena, overlooking city; fine view of mountains, $2500 restrictions. For home or speculation.
YOUNG & ADAMS.
7866. 354 S. Hill st.

FOR SALE—$1350. ABSOLUTELY THE PRETtiest and best located lot on Santa Barbara (or 40th st.) facing right down Hill street, half block to Moneta car; nothing in that neighborhood compares with this unusual bargain; desirable in every way; you can't beat it. ARTHUR W. KINNEY CO., 119 Mer. Trust Bldg. Home 402. Main 2223. 19

FOR SALE — $3500; CORNER ON BURLINGton ave., between 6th and 8th sts., inside lot on Burlington is for sale, $4500. WM. N. HOLWAY, 211 Grant Bldg. Home 939. 20

FOR SALE—
City Lots and Lands.

FOR SALE — IN MAGNIFICENT WESTmoreland. These extra large lots, with all improvements and luxurious palms are close to Magnolia Place with its $10,000 building restrictions.
$2000—Arapahoe, near 10th, 56x150.
$2000—Arapahoe near 10th, 65x145.
$2750—Arapahoe near 9th, 65x150.
$2500—Magnolia near 10th, 60x145.
$6000—Westmoreland near 10th, 55x165.
$5000—Menlo ave. near 10th, 65x163.
Those will all make you money. Build your home in this swell district. We lead in high class residence sites.
ARTHUR W. KINNEY CO., 119 Mer. Trust Bldg. Home 402. Main 2223. 19

FOR SALE—
EAGLE ROCK VALLEY.
SYCAMORE GLEN.
Lots average 50x150; prices are from $100 to $500; terms are $10 down and $5 per month; 6 per cent. interest.
CRITES, MYERS & KULLI,
107 S. Avenue 64 (Garvanza P.O. Bldg.)

FOR SALE—THE BEST BUY ON W. JEFferson st. near Western, only $1550, for fine 50 foto lots. Think of it, $1550. The coming business street of the southwest; the street of $100 per front foot valuations. You cannot afford to miss it. ARTHUR W. KINNEY CO., 119 Mer. Trust Bldg. Home 402. Main 2223. 19

FOR SALE — LARGE LEVEL LOTS, $450 and up, beautifully located; finest car service, 5c fare, on Figueroa, Main street and Moneta avenue; extra wide sidewalks; cement curbs, graded and oiled streets; fine, water. PARKINSON, 540 Chamber Commerce. 19

FOR SALE—DOUBLE YOUR MONEY ON W. Jefferson st., the coming business street of the southwet. For only $1550 you can secure a splendid 50 foot lot. None other like it for less than $2000. ARTHUR W. KINNEY CO., 119 Mer. Trust Bldg. Home 402. Main 2223. 19

FOR SALE—
$3850—Close in; no restrictions; fine for flats; Westlake district, near Ninth st., 51x150 feet.
YOUNG & ADAMS,
7866. 354 S. Hill st.

FOR SALE—
$1700—East front, Harvard blvd., near 16th, 50x125.
YOUNG & ADAMS,
7866. 354 S. Hill st.

FOR SALE—
$2000—Near Alvarado and Pico, 50x125 feet; bargain.
YOUNG & ADAMS,
7866. 354 S. Hill st.

FOR SALE—OR EXCHANGE—FINE LOT ON east side of Westlake ave., 40x171 feet to alley; 140 feet north of Pico. The only vacant piece of property left in this finely built up residence neighborhood. See owner, WM. ROSS, 635 S. Broadway. $3700. 19

FOR SALE — LOOK, LOOK, GREATEST snap in town; $2100, a lot 80x140 to alley; close in, high and sightly, street work, sewer, gas, all in; to get this come in today. ROBT. M. ALLAN, 507 Grant Bldg., 4th and Broadway. Home 232, Main 4176. 19

FOR SALE — 4 LOTS, 50x130 EACH, THREE north fronts, on Dorchester, 1 east front (corner) on Jasmine; street work not done, price $4000, this week only; easy terms; a chance, Mr. Investor. OWNER, 310 Mason Operahouse. Phone 3964. 19

FOR SALE—
W. 29th st., near Durango, 50x135; cheapest lot in this vicinity, surrounded by first-class improvements. Cash price for a few days $1000. W. R. HUBBARD & CO., 324 Douglas Bldg. 19

FOR SALE—GREAT BARGAIN, ONE OF the best corner lots in Commonwealth tract, best location in city for fine residences, magnificent view, very cheap, $5500 net. Apply to owner, 301 O. T. JOHNSON BLDG. Phone 8578. 20

FOR SALE—GREAT BARGAIN, 61 LOTS TO be sold altogether, above Herman, Highland Park, partly covered with walnuts and oaks given away, $4500 net. Apply to owner, 301 O. T. JOHNSON BLDG. Phone 8578. 20

FOR SALE—HERE ARE TWO SNAPS; ONE lot on Rice ave., near Moneta, $775; beat this if you can. Another on Moneta, $1250; worth $1500; good terms. MARSHEL & MOORE, 220 Grant Bldg., Sole Agents. Home 2104. 19

FOR SALE—BEST OFFER TAKES IT. MY lot on 36th st., 1-2 block east of South Park ave.; north front; No. 154. Leave your best offer with HINER & PETERSEN, 729 S. Broadway. Main 277; Home 8474. 21

FOR SALE—POSITIVE BARGAIN, HUNTington Park boulevard lots and inside lots, buy quick, something coming, makes money, also, bargains, Westlake district. WHITNEY REALTY, 105 Broadway. 19

FOR SALE — FINE LOT IN "COTTAGE Home Tract" close to Avenue 28 and Dayton where there are things doing by railway people. About $300 handles it. Address OWNER, K, box 140, Times office. 12

FOR SALE—2 NICE LOTS FOR $500 EACH, ½ cash, lots in adjoining tracts selling for $1250 up, street work not done; these lots are money makers. Home 59196. DR. A. J. STEVENS, 3311 W. Temple. 23

FOR SALE—BEAUTIFUL ANGELENO HTS., with the best car service in the city; 4 distinct lines; some very fine lots on Sunset blvd., Kensington road. G. C. EDWARDS, 230 W. First. 19

FOR SALE—FINE SOUTH FRONT LOT ON Bartol street near Moneta ave., 45x135 feet; only $1100; $650 cash, balance monthly. JOHN H. FLYNN, 105 S. Broadway. Home 8122; Main 3144. 19

FOR SALE — AT A BARGAIN; LOT ON W. 57th st., near Moneta ave., on car line, only $675 cash; south front. JOHN H. FLYNN, 105 S. Broadway. Home 8122, Main 3144. 19

FOR SALE—
Snap—$2000 net, worth $2500; 50x162; Westmoreland Blvd., between 16th and W. Washington. Address O, box 151, TIMES OFFICE. 19

FOR SALE—BARGAIN, WE HAVE TWO fine big level lots, left in tract; price $525, $25 down, $10 month. McCALL & MARSH, 123 S. Broadway. 19

FOR SALE—FINE LOT ON EAST SIDE, 100 feet front, price $750 if taken at once. Owner leaving city. Address L, box 84, TIMES OFFICE. 26

FOR SALE—FINE LOT, HIGH AND SIGHTly, east front, 50x160, restrictions, terms, $1100. Inquire 2340 LONDON ST., take Temple st. car to Casco st. 20

FOR SALE — MODERN 2-STORY 8-ROOM house southwest; deal with owner and save commission; no agents. Call for information, WEST 4589. 23

FOR SALE—LOT IN BURKE BROS. FIGueroa subdivision, only $450; $50 cash and $15 per month. See owner, 453 S. SPRING ST. 22

FOR SALE—ONLY $925—$925. LOT 69, 4TH lot east of newest house, south side of Seneca street, just east of Moneta. PHONE 1401. 22

FOR SALE—CHEAPEST LOT ON VERNON ave. $200 below market, act quick. L. S. BUCKLEY 51st and Moneta ave. Home 29405. 20

FOR SALE—$2250, 50x162, WESTMORELAND blvd., Westmoreland Heights. OWNER, 286 P.O., Los Angeles. 20

FOR SALE—$2800, BEAUTIFULLY LOCATED lot 70x150. OWNER, phone West 32, Home 21243. 20

FOR SALE—
Acreage for Subdivision.

JOHN H. SAUNDERS CO.,
REAL ESTATE, 305-6 F. P. FAY BLDG.
Home 1183, Broadway 4777.
$435 per acre.
$435 per acre.
$435 per acre.
127 acres—127 acres.
127 acres—127 acres.
JUST NORTH OF HIGHLAND PARK.
JUST NORTH OF HIGHLAND PARK.
DIRECT CAR LINE.
DIRECT CAR LINE.
SUITABLE FOR IMMEDIATE SUBDIVISION
SUITABLE FOR IMMEDIATE SUBDIVISION
This IS cheap.
This IS cheap.
25 minutes from 2nd and Broadway.
25 minutes from 2nd and Broadway.
JOHN H. SAUNDERS CO.
JOHN H. SAUNDERS CO. 23

FOR SALE — 70 ACRES 3 MILES THIS side of Long Beach, between railroad and electric line; 30 feet above sea level, black sandy loam soil, about ½ in alfalfa; house worth $4000, also smaller house; pumping plant with abundance of water. This is an ideal place for subdivision. Price per acre only $550. The property can be bought for $9000 cash down, balance terms. We have short option on this and if you want an exceptional snap you will have to act quick. FRED A. POLLOCK, 505 O. T. Johnson Bldg., corner 4th and Broadway. Both phones.

FOR SALE—
I own and can deliver choice acreage for subdivision, less than half an hour from business center, at from $400 to $500 an acre; with frequent car service and water already developed. This land is high, level and sightly and is within easy walking distance of first-class schools, stores, bank and churches. Unimproved property adjoining is held at $700 an acre. Nothing else like this at the price. Investors investigate. DAVID GIBSON, 325 W. 4th st., Los Angeles. 23

FOR SALE—CHOICE LANDS FOR SUBDIvision—
120 acres corner Arlington and Santa Monica aves., on electric car line; price $1500 per acre; one-third cash.
Also 67 acres north of city, near new lake and storage reservoir; in a few years this will excel Westlake Park in beauty; price $1000 per acre.
Also 45 acres at Glendale; price $12,000.
I. H. PRESTON, 608 Laughlin Bldg. Both phones 1109. 21

FOR SALE—
EAGLE ROCK ACREAGE.
We can deliver the cheapest piece in Eagle Rock Valley, on the new car line now operating, fine level piece of 12 acres which will subdivide to good advantage and make big profit. Look this up.
BUNDY & SCHNEIDER,
Home 4998, Main 4293. 417 Byrne Bldg. 19

FOR SALE — CITY PROPERTY, BEARING $30, monthly income, for $2250, on easy terms. WHEELER, 105 S. Broadway. 20

FOR SALE — $3600; THIS MONTH, BUYS Ceres ave. income property. OWNER, box 98, Station C. 20

FOR SALE—
Business Property.

FOR SALE—

THE TWO BIGGEST

BARGAINS

IN BUSINESS PROPERTY

ON ... MARKET.

ONE ON MAIN ST.

ONE ON BROADWAY.

MAIN STREET.
MAIN STREET.
MAIN STREET.
CLOSE TO SEVENTH.
40x187 FEET
40x187 FEET
$1875 A FOOT.
$1875 A FOOT.
IS VERY CHEAP, IN FACT, WHEN YOU CONSIDER THAT
BROADWAY PROPERTY
IN THIS SAME BLOCK IS HELD AT (IN FACT SOLD)
$3500 A FOOT.
AND HILL STREET AT
$2500 A FOOT.
THIS MAIN STREET LOT AT
$1875 A FOOT
IS THE BIGGEST
KIND OF A
BARGAIN.

SOUTH BROADWAY.
SOUTH BROADWAY.
JUNCTION OF MAIN.
AN IMMENSE LOT.
54x300 FEET.
54x300 FEET.
This magnificent property will be in the shadow of the immense
HAMBURGER BUILDING,
the greatest department store in the West. Inside frontage 2 blocks north has sold for
$3500 A FOOT.
BETWEEN 8TH AND 9TH
IT'S HELD FIRMLY AT
$3250 A FOOT.
BETWEEN 9TH AND 10TH,
$2750 A FOOT.
VERY LITTLE FOR SALE.
THIS PARTICULAR LOT,
54x300 FEET,
$2150 A FOOT.
$2150 A FOOT.
IS THE BIGGEST SPECULATION
IN THE CITY.
MARK WHAT WE SAY—
WITHIN 12 MONTHS $3000 A FOOT WON'T BUY IT.

MINES & FARISH,
315 S. HILL ST.
20

FOR SALE—
3 MOST EXCELLENT BUYS.

N.W. CORNER 4TH AND BOYLSTON, 110x116 FOR $12,500; THIS IS ONE OF THE FINEST APARTMENT CORNERS IN THE CITY, WILL GO TO $200 PER FOOT IN LESS THAN 12 MONTHS.

I HAVE AN EASTERN CLIENT WHO OWNS 162x150 NEAR 4TH AND BIXEL STS., AS HE CANNOT RETURN TO LOS ANGELES HE ADVISES ME TO SECURE AN OFFER; THIS IS YOUR OPPORTUNITY.

A FINE CORNER 150x150 FEET, NORTH OF 1ST ST., ON BEAUDRY AVE., AT LESS THAN ANYTHING ON THE STREET; THIS IS A BUSINESS CORNER.

HAMBRIGHT,
19 518 LAUGHLIN BLDG.

FOR SALE—
FORTUNES IN
LOS ANGELES REALTY.
WRIGHT & CALLENDER CO.,
EAST SEVENTH STREET.
SIZE—56x123—SIZE
RIGHT AT MAIN STREET.
IMPROVED.
ONLY—$850 PER FOOT—ONLY
POSITIVELY NOTHING CHEAPER ON SOUTH SIDE OF 7TH BETWEEN SAN PEDRO AND MAIN. WATCH THIS SELL FOR $1000 PER FOOT IN LESS THAN 6 MONTHS.
DOUBLE TRACK CAR LINE TO BOYLE HEIGHTS SOON TO START.
DON'T MISS THIS.
WRIGHT & CALLENDER CO.
21 319-323 S. HILL ST.

FOR SALE — MANUFACTURING SITES; We have the finest properties in Los Angeles; consult us before buying. ARTHUR W. KINNEY CO., 119 Mer. Trust Bldg. Home 402, Main 2223. 19

FOR SALE—
Business Property.

FINE BIG LOT ON
FIGUEROA STREET.
60 FEET NORTH OF 16TH.
—70x200—
AT THE LOW PRICE OF
—$350—
A FRONT FOOT.
AN
IDEAL SITE FOR AN
APARTMENT HOTEL.
A
GOOD CHANCE FOR SOME ONE
TO MAKE A BUNCH OF
MONEY,
FOR THIS SHOULD SELL FOR
—$35,000—
SEE FOSTER,
MANAGER
J. FRANK BOWEN.
439-440-441 DOUGLAS BLDG.
PHONES 2472. 20

FOR SALE—
BY F. M. PHELPS & CO.,
BARGAINS FOR QUICK BUYERS.

$4000—44x172 to alley, ALBANY ST. just off 9th. This is fine flat or apartment house property, and less than $100 per foot. Have short option only, so get busy.

$4000—INDUSTRIAL PROPERTY, 200x140 to alley, on Santa Fe R.R. near 16th; Salt Lake road right at hand; this choice warehouse or factory site consists of five 40-foot lots on the corner with alley in rear. If you want something at half price, here is your chance. Property is really worth close to $8000. A pick up.

$7500—1¼ acres ADJOINING ABOVE, fronting on two streets, with Santa Fe R.R. on side; this is one of the choicest warehouse or factory sites in the city, and is worth nearly double the price asked. We have option and can deliver.

$9000—CORNER ON ORANGE near Witmer, improved with modern 8-room house. This is the cheapest corner on the street, and you cannot buy inside property in the same block for the money. Chance for a quick turn.

$10,000—CORNER SANTEE AND 17TH, 50x150 to alley with large 16-room house. Remember this is a corner and only 2 blocks from Main st.

$10,500—SANTEE AND 11TH, 50x150 to 20-foot alley, with fine large 9-room modern house in very good repair. This price is at least $2000 under market value; rent $50. By far the cheapest piece of property north of 12th st., and only requires $4500 to handle.

$10,500—INGRAHAM ST., near Kip; improved with 12-room house. This is close in and is the best apartment house or flat property in the city.

$11,500—W. 12TH ST. NEAR FIGUEROA, almost new flat building of 26 rooms, renting for $100 per month; lot 50x150. This is an exceptionally good buy and won't last long at this price.

$12,500—LOS ANGELES ST. near Pico, 47½ by 145 to alley, improved with small house. Remember Los Angeles st. is to be widened and paved, and now is the time to buy.

F. M. PHELPS & CO.,
328-329-330 Douglas Bldg.
Home phone 4609, Sunset Main 5406. 19

FOR SALE—
THE TWO BEST BUYS IN THE CITY.

BARGAIN NO. 1.—
WASHINGTON ST. AND UNION.
First-class location, southeast corner Washington and Union; lot 50x150 feet; south end of lot improved with two good story and half houses, renting for $50 per month; Washington street frontage is ripe right now for business development; price $15,000; $9000 cash, balance 3 years at 6 per cent. This property will sell for $20,000 before January 1, 1907. It demands quick action.

BARGAIN NO. 2.—
S.E. COR. BONSALLO AND WASHINGTON.
Lot 125x166 feet, improved with 4 excellent houses renting for $145 per month; price is $40,000; ½ cash required. This property is close to Figueroa—right in the line of rapid business development, on Washington st., between Figueroa and Union ave. This property is worth $50,000 today, and is advancing rapidly. This is your chance. See us quick.

... E BROS.,
Members L. A. Realty Board.
234 Laughlin Bldg.
Main 263. Home Ex. 263. 19

FOR SALE—
CENTRAL AVENUE.
CENTRAL AVENUE.
Choice corner close in on Central avenue, well improved and paying a large income. Can be bought for $12,000. It is a bargain at the price.
Choice lot south of Vernon avenue, improved with stores and rooms above; income $65 per month. Price $6500, part cash.
The best buy in an inside lot on the avenue, near Vernon avenue, and well located. Can be bought for $2000. It is a SNAP.
"IT PAYS TO SEE US."
EDWARDS AND WINTER COMPANY,
329 S. Hill st. Main 9307; Home Ex. 787. 19

FOR SALE—
VERMONT AVE. BARGAIN.
$5500—A lot 50x140, improved with good 2-story modern 9-room house, just south of Adams st., house alone is worth $3000 and rents for $35 per month; there is a big profit in Vermont ave. property at present values and we believe the purchaser of this will make $1000 within the next 3 months. For further particulars see
HERRON REALTY CO.,
(Sole Agents.)
L.A.R.B. 301 H. W. Hellman Bldg. 19

FOR SALE—
Business Property.

FOR SALE—
THE BEST BUY IN TOWN.
A SURE MONEY MAKER.
THE S.W. CORNER OF 12TH AND SAN JULIAN.
LOT 60x150 FEET TO 20-FOOT ALLEY. IMPROVED WITH 3 GOOD COTTAGES; INCOME $62 PER MONTH. THIS CORNER IS LOCATED DIRECTLY OPPOSITE FROM THE BIG NEW $50,000 OVERALL AND SHIRT FACTORY THAT WILL BE ERECTED AT ONCE ON THE N.W. CORNER OF 12TH AND SAN JULIAN. THIS WILL BE THE LARGEST FACTORY ON THE COAST AND WILL HAVE FACILITIES TO GIVE EMPLOYMENT TO 1000 OPERATORS. VALUES IN THIS DISTRICT WILL DOUBLE WITHIN THE NEXT 12 MONTHS. WE HAVE OPTIONS ON CHOICE PROPERTIES IN THIS DISTRICT. ALL WELL LOCATED, AT OLD PRICES.
SEE MR. BROOKS,
BUSINESS PROPERTY DEPT.,
F. E. ROBINSON & CO.,
216 PACIFIC ELEC. BLDG. 19

FOR SALE—

EXTRAORDINARY ANNOUNCEMENT.
EXTRAORDINARY ANNOUNCEMENT.
We have a few lots on 32nd st., between Main street and Grand avenue, which we can sell at a good deal below the market. Lots 50x152.
This property has been held by an estate and could not be sold until the present time. With contemplated improvements at Jefferson street and Grand avenue, this property is sure to enhance in value.
This property is being snapped up very rapidly by wise people, and in order to secure one of these cheap but exceptionally desirable lots it is necessary to act at once, as the price will advance in a few days.
PERCY H. CLARK & CO.,
312 H. W. Hellman Bldg.,
Los Angeles, Cal.
L.A.R.B. 20

FOR SALE—
—$5000—
CENTRAL AVE. CORNER IMPROVED.
NORTH OF JEFFERSON.
—$12,000—
CENTRAL AVE. CORNER IMPROVED,
NORTH OF ADAMS.
—$12,500—
STORES AND FLATS, INCOME 10 PER CENT.
NEAR ADAMS.
—$16,000—
FINE CORNER NEAR WASHINGTON,
100x157 TO ALLEY.
—$30,000—
THE FINEST CORNER ON CENTRAL AVE.
ADAMS AND CENTRAL,
205x150 TO ALLEY.
PARTLY IMPROVED.
CENTRAL AVE. IS THE BEST OUTSIDE BUSINESS STREET IN LOS ANGELES.
GET IN NOW.
YOU WON'T REGRET IT.
WE CAN SHOW YOU 10 PER CENT. ON MUCH HIGHER LAND VALUE.
H. G. COTTON & CO.,
321-322 H. W. HELLMAN BLDG. 19

FOR SALE—
FACTORY SITES ON THE SALT LAKE RAILROAD BETWEEN LOS ANGELES AND LONG BEACH. 10 TO 80 ACRES. SPECIAL INDUCEMENTS AS TO PRICE AND WATER.
R. S. HARDY, OWNER,
407 CHAMBER OF COMMERCE
HOME 5445; MAIN 6703. 19

FOR SALE—
FORTUNES IN
LOS ANGELES REALTY.
WRIGHT & CALLENDER CO.
S. FIGUEROA ST. NORTH OF 12TH.
49.55x155.75.
TO 20-FOOT ALLEY.
$18,500.
IMPROVED WITH GOOD 10-ROOM RESIDENCE AND BARN, LEASED RENTALS MORE THAN CARRY MORTGAGE, TAXES, INSURANCE; ABSOLUTELY THE VERY CHEAPEST PROPERTY ON FIGUEROA ST. BETWEEN 6TH AND PICO; WE GUARANTEE TO PROVE IT. GET THIS NOW AND PICK UP $5000 PROFIT IN 6 MONTHS.
WRIGHT & CALLENDER CO.,
21 319-323 S. HILL ST.

FOR SALE—BY
MINES & FARISH.
ON WEST 4TH STREET,
OVERLOOKING CITY IN ALL DIRECTIONS; GOOD 8 ROOM HOUSE. ONLY TEN MINUTES WALK. INCREASING IN VALUE ALL THE TIME. MAKE IT YOUR HOME FOR A WHILE AND THEN SELL AT AN ADVANCE.
FINE FOR APARTMENTS.
67½x150.
ONLY
$7000.
MINES & FARISH,
315 SOUTH HILL.

FOR SALE—
BUSINESS CORNER.
FOR
SPECULATION OR INVESTMENT.
SUBSTANTIALLY LEASED.
$12,500—A large improved corner on car line, buildings all new, very substantial; improved with a view of making it an extraordinary income property, which it now is; we submit this property to investors, believing it to excell in merit any other improved property of equal value in the city. We shall be pleased to talk with you.
ROBERT MITCHELL CO., Sole Agts.,
508 S. Broadway. L.A.R.B. 19

FOR SALE—
FOR ONE WEEK ONLY.
South Flower street, near 7th st.
60x160.
Improved with pressed brick building which costs $65,000; 1 year ago.
Have short option and can deliver at $65,000.
This leaves only $10,000 for the lot proper, which is worth today $30,000.
I can save you therefore $20,000—But you must be quick—Remember the price is only for one week. After that day there will be a big advance.
B. W. BARTELS, Sole Agent, with O. A. Vickrey & Co., 308 S. Hill st. 19

FOR SALE—$30,000, A SPLENDID PIECE of improved property, very close in; bound to increase in value, besides paying good income at present price. C. W. CONWAY, 304-5 Bradbury Bldg. Member L. A. Realty Board. 20

FOR SALE—
Business Property.

FOR SALE—
HERE IT IS.
CHOICE LOT, LOCATED ... AN ST., BETWEEN 12TH AND ... FRONTING THE LARGEST ... AND SHIRT FACTORY ON THE ... BT ERECTED AT ONCE ON ... CORNER OF 12TH AND ... COSTING $50,000, EMPLOYING ... TO 1000 PEOPLE. THERE IS ... DOING IN THIS DISTRICT.
LOT 60x150 FT. TO 20-FT. ... PROVED WITH A MODERN ... HOUSE LEASED FOR ... THIS PROPERTY IS NOT ... AT $12,500. WE CAN DELIVER ... FOR $10,000 ONLY ...
$5200 CASH, BALANCE EASY ... PROPERTY WILL SELL FOR ... IN 12 MONTHS.
SEE MR. BROOKS,
BUSINESS PROPERTY DEPT.,
F. E. ROBINSON CO.,
216 PACIFIC ELEC. BLDG.

FOR SALE—
OLIVE STREET.
OLIVE STREET.
OLIVE STREET.
OLIVE STREET, $...,
NEAR 9TH STREET,
60x160.
$23,000 CASH.
OLIVE STREET, $...,
NEAR SEVENTH STREET,
68x150.
OLIVE STREET, $...,
NEAR SEVENTH STREET,
50x150.
OLIVE STREET IS A COMING ... EACH OF ABOVE IS CHEAP ... PROPERTY IN ITS LOCATION ... ANY WILL MAKE MONEY ...
SOLE AGENTS, P. J. ...

FOR SALE—
—Corner—
Business and ...
Two very fine ... at the old ...
Another hotel under ... showing that ... that Westlake ... the highest ... hotel and apartment ... in the city.
Corners and ... Not many large ...
The party who makes ... ments on one of these ... ground profit of from $... foot.
The speculator is ... able corners in that ... territory.
An income corner ... ground value future ...
This one will pay ... Well worth your ...
Buys a Figueroa ...
80-foot lot near ...
C. P. DEYOE, ...

FOR SALE—$...
SIXTH AND MAIN STS.,
ONLY 2½ BLOCKS DISTANT ...
FROM THIS CORNER,
8TH AND WALL STS., $...,
51x120,
DOWNTOWN, $...,
A MONEY MAKER,
½ CASH, BALANCE ...
SOLE AGENTS, P. J. ...

FOR SALE—BY F. M. PHELPS ...
BIG BARGAIN FOR QUICK ...
SIXTH STREET.
Between Hope and ...
—$18,500—
40 feet frontage for ...
Non-resident owner says ... is by far the cheapest ... Sixth between Main and ...
F. M. PHELPS & CO.,
328-329-330 Douglas ...
Home phone 4609, Sunset Main ...

FOR SALE—
NORTHWEST CORNER FIFTH AND GRAND AVE ... LEVEL; ... CLOSE IN. GARDEN OUTLOOK ... ESPECIALLY ... FOR HOTEL OR CLUB.
REGULAR COMMISSION ...
STEWART, ...

FOR SALE—
JEFFERSON STREET.
JEFFERSON STREET.
THE BUSINESS STREET OF ...
Jefferson and Vermont is ... business center of the ... deliver a 70-ft. corner on ... from Vermont, for $... and we are sure it will ... inside of 90 days.
The cheapest inside lot on ... 50x135. Just west of ... Well located and a bargain.
"IT PAYS TO SEE US."
EDWARDS AND WINTER ...
329 S. Hill st. Main ...

FOR SALE—BUSINESS PROPERTY ...
It's not an easy matter to ... snap in Los Angeles today ... I find one; it's my business to ... to buy it; this should interest ... It's a genuine bargain; also ... of values.
It's a solidly built 3-story ... Ingraham st., close in; ... rooms, hardwood floors, ... ment cellar, unusually ... property is about $... value, hence there's ... for whoever buys ... act quick.
G. M. GIFFEN, ...
207 S. Broadway. ...

FOR SALE—CHEAPEST PIECE ... ERTY ON 5TH ST. ... 5th and Grand, 3 ... $45 per month; lot ... with F. J. STEELE & CO. ... man Bldg.

FOR SALE — MAGNIFICENT ... hotel site, Potter ... west of Figueroa ... best thing in the ... quick. ARTHUR W. ... Trust Bldg. ...

FOR SALE—
Business Property.

FOR SALE—WEST JEFFERSON SNAPS. Biggest bargain on Jefferson street today, 60 feet near McClintock with 9 room residence, $5600. Ground alone worth $6000.
60 feet with elegant bungalow, near Wesley and Shriners' site, $6500, worth $7500.
Corner near Vermont, large 9-room residence, fine condition, $5000, easily worth $6000; house cost $4000.
50 feet near Western, $1550, worth $2000. 50 per cent. profit on all of these by Christmas. Several other good bargains.
Jefferson street prices will advance far beyond present values, buy now and save useless regrets. Jefferson street my specialty. PETERSON, 409 Stimson Bldg. Main 5780, Home 2344. 19

FOR SALE—
UNDER THE MARKET PRICE.
Here is a chance to buy where it will make you money.
—50x158.—
—50x158.—
CARR STREET.
Carr has just been paved from Main to Hill street, and is to be lighted same as Broadway and Hill. This property has a 12-room house and there are some good points about the lay of this lot, which we would like to explain to you, lot across the street only 100 feet deep, held at $400 per foot. We have option on this at $300 per foot and can deliver. Sole Agents,
EQUITABLE INVESTMENT CO. (Inc.)
532-35 Citizens Nat. Bank Bldg.
Phone 6308; Main 6180. Third and Main. 19

FOR SALE—
SAN JULIAN NEAR SEVENTH.
42x110, with good cottage, rented at $25; $7750.
SANTA FE AVE. AND NINTH.
Factory or warehouse site, 70x140 with railway switch in rear.
A BARGAIN AT $4000.
G. C. EDWARDS, 230 W. First. 19

FOR SALE—
FLOWER STREET.
Best bargain north of PICO STREET, 50x155 ft. to alley, improved and paying $55 per month; near 11th st. It's a bargain. Price $13,500.
DOLTON & AUSTIN,
Sole Agents. 216 Wilcox Bldg. 19

FOR SALE—HOPE ST. BARGAIN. 50x150, near Pico, improved with fine 11-room house. We are instructed to sell this property at once, at a figure several thousand below surrounding values; there is $4000 quick profit in this for the lucky owner who gets it at the present low price.
ARTHUR W. KINNEY CO., Sole agents, 119 Mer. Trust Bldg. Home 402, Main 3233 19

FOR SALE—WE HAVE A SPLENDID BUY in a close-in hotel, located where values are rapidly increasing. This hotel is leased to good tenant at a rental which nets 7 per cent. and at the price we are able to quote, it is a bargain. It takes less than $20,000 to handle this. See MR. SMITH, with Arthur W. Kinney Co., 119 Merchants' Trust Bldg. Home 402, Main 3233. 19

FOR SALE—
FACTORY AND WAREHOUSE SITE.
$25 FRONT FOOT; EASY TERMS.
Close to Salt Lake Railroad; too good to last.
BETTER INVESTIGATE.
F. D. DAVIES, 1425 E. First
Home 41878. Boyle 1385. 19

FOR SALE—SNAP, SNAP, SNAP, SNAP. 50 by 150-foot corner on South Union avenue near 9th st. If improved would pay good rate of interest on total amount invested, belongs to out of town party who writes sell if you have to take $4000; it's worth $7500, don't overlook this if you want a site to build stores, flats or double house.
A. T. JERGINS & CO., SOLE AGENTS, SUITE 400-404 H. W. HELLMAN BLDG. 21

FOR SALE—CENTRAL AVE.
2 STORES JUST COMPLETED ON THIS GREAT BUSINESS STREET, WILL RENT FOR $40 PER MONTH, $2150 WILL HANDLE THIS, WILL PAY 15 PER CENT. ON INVESTMENT; MUST BE SOLD THIS WEEK; OWNER IS CALLED EAST. HASSON BROS., 619-20 H. W. HELLMAN BLDG. MAIN 167, PHONES, HOME 1186. 21

FOR SALE — FIGUEROA ST NEAR Washington; elegant 4-flat building; lot 50 x150 to 20-foot alley; nets better than 7 per cent. This will make money for the one who gets it at the present low figure of $24,000. See MR. SMITH, with ARTHUR W. KINNEY CO., 119 Mer Trust Bldg. Home 402, Main 3233.

FOR SALE—60x165 ON HILL ST., IMPROVed, north of 3rd st., income $500 a month, price $1250 a front foot; also 30x165 on Hill st. near the above, income $100 a month, $1200 a front foot, and 70x177 on Los Angeles st., income $225 a month; price $55,000.
60x135 on Fremont ave. near 3rd st., $8000.
F. A. HUTCHINSON, Coulter Bldg., room 207. 20

FOR SALE—MODERN APARTMENT HOUSE near 7th and Central, has 20 rooms, complete in appointment and pays 12 per cent. The price $9000, makes it a veritable pick-up, it's in our best metropolitan rental district, and you can't miss making money on it. See MR. SMITH, with ARTHUR W. KINNEY CO., 119 Mer. Trust Bldg., Home 402, Main 3233. 19

FOR SALE—
$30,000 profit on $9000 investment.
308-309-310 SEVERANCE,
20 Sixth and Main.

FOR SALE—
DON'T MISS THIS.
$4300—Located within a few blocks of First and Broadway, on the hill; nice lot for flats or apartments; now has an old building, rents for about $30 per month. Fine buildings all around this property; act quick. BOWMAN REAL ESTATE CO., 603 Laughlin Bldg. 19

FOR SALE—80x147, HOTEL SITE.
Near 6th and Figueroa, $16,000.
No. 635 Loomis st. A fine lot.
$3000 yearly for a 5 years lease.
Of 60 rooms offered when built.
H. E. SIDDALL, 207 Copp Bldg.
Agents regular commission. 20

FOR SALE—
CORNER 125x125.
A good buy for warehouse site, on railroad tract; this has 15 foot alley on both sides; improved with 4 cottages, income $45 per mo. Only $3600 required. This is close in property. Call and see us. FREEZE-OLIVERA CO., 108 Stimson Bldg. 20

FOR SALE—CLOSE IN LOT, 80x160 FEET, suitable for apartments or hotel on Flower st., 120 feet north of First street, high and sightly, price $20,000; will get loan of $12,000 at 6 per cent. on property for a long term of years. JOHN BURNS, 204 Bryson Bldg. Home phone 180.

FOR SALE—
WINSTON ST.
50x141, in the heart of the wholesale district, at $320 per foot; can you beat it?
HOLT & MUNTON ESTATE AGENCY,
204 Mercantile Place.

FOR SALE—
BUSINESS LOT NEAR S. F. DEPOT, 40x 120; A BARGAIN FOR QUICK SALE; NOMINAL IMPROVEMENTS.
J. S. UNDERWOOD & CO.,
617 GROSSE BLDG., COR 6TH & SPRING. HOME 8611; BROADWAY 2829. 19

FOR SALE—FINE BUSINESS CORNER ON Main, at $300 per front foot; north of 40th; can be had for a few days at above price. Address Y, box 30, TIMES OFFICE. 20

FOR SALE—A FINE LOCATION, LOT 304½ feet front, on E. 11th and Lemon st., on car line, opposite Hauser packing-house. C. F. ROARK, 101½ S. Broadway. 19

FOR SALE — $5250; INDUSTRIAL PROPerty on Bay st., 50x137, want cottage to 20-foot alley; with switch. ADAMS BROS., 235 Mason Bldg. Home 3788. 19

FOR SALE—
Income Property.

FOR SALE — A GRAND AND VERY SUBSTANTIAL BLOCK OF 12 FLATS, NEARLY NEW, WITH ALL MODERN IMPROVEMENTS IN EACH; ON S. FIGUEROA NEAR THIRD, ON 60-FOOT LOT; LAND HAS BEEN SOLD IN THIS BLOCK WITHIN 30 DAYS FOR $350 PER FRONT FOOT; INCOME OF THIS PROPERTY LAST 12 MONTHS, $2880; PRICE $26,000; $10,000 SECURES IT. BALANCE 6 PER CENT.
D. A. BOYD,
20 835 W. THIRD ST.

FOR SALE—INCOME. DO YOU WANT A safe investment in a splendid two-story double house, 7 rooms to each, with every modern convenience; gas, electric, hardwood floors, etc., located on high ground, between two car lines; just west of Alvarado street; income $780 per annum; the price is right. Owner, 1424 MAGNOLIA AVE.

FOR SALE—BUY CLOSE-IN INCOME property; income $40 a month; can be doubled at slight expense; 2½ blocks south of 5th, two blocks east San Pedro, $6000. 765 TOWNE AVE. 22

FOR SALE—NEW APARTMENT BUILDing, close in; rents $5040 year; summer rent; price $37,500; $12,500 cash will handle it. GEORGE UPP, 2280 Pico st., owner. 21

FOR SALE—INCOME PROPERTY, 50 FEET on Crocker st., with income of $133 per mo. Price $14,000. Terms if desired. J. A. MORLAN & CO., 202 Fay Bldg.

FOR SALE — LOT AND HOUSE, HALF square from Main, near Jefferson; income $18, easy terms. WHEELER, 165 S Broadway. 20

FOR SALE—
Hotels and Lodging-houses.

FOR SALE—25-ROOM HOUSE, BEAUTIFUL furniture; Hill near 7th; good lease, $1100; al cash, half value; no agents. Address N, box 172, TIMES OFFICE. 19

FOR SALE—ROOMING-HOUSE, 30 ROOMS; rent $3 a room, good lease, fine location, big snap for $1000. R. S. MARSHEL & MOORE, 230 Grant Bldg. 19

FOR SALE—ROOMING-HOUSE, 27 ROOMS, $1600, very close in; must go at once. See JACKSON, with Pratt, 234 Mason Bldg., 4th and Broadway. 19

FOR SALE — FURNITURE, ETC. OF 12-room rooming-house, at a bargain, must be sold this week. Call 2689 W. PICO. 19

FOR SALE—17-ROOM ROOMING-HOUSE, good transient and always full; will sell cheap. MRS. JACKSON, 609½ S. Spring. 19

FOR SALE—
Hotels and Lodging-houses.

FOR SALE—
$6000—PART CASH.
Rooming-house, 60 rooms, prominent corner, nearly new house, with all modern improvements, furniture good, and only 15 months old, house is positively clearing $350 per month.
K. KENNY, AGENTS, 244 AND 244½ S. BROADWAY.

$6000—APARTMENT HOUSE, handsomely furnished, 72 rooms, choice location.
K. KENNY, AGENTS, 244 AND 244½ S. BROADWAY.

$1100—PART CASH, 22 well furnished rooms, on choice block on Olive street, house is always a paying one, nearly new building modern improvements, rent $75, owner is leaving the city.

K. KENNY, AGENTS, 244 AND 244½ S. BROADWAY. 19

FOR SALE—REAL SNAPS
IN ROOMING HOUSES.
$1500 buys 27 rooms on Main st., good lease, rooms always full, rent $90.
$550 buys 10 rooms close in on S. Hill st., good furniture; a SNAP.
$1150 buys 22 rooms on Olive st., good furniture, a paying house.
$3500 buys 40 rooms on Spring st., a good money maker; easy terms.
A. T. WILLIAMS, with
D. H. LINGLE & CO., 453½ S. Broadway. 20

FOR SALE—
38-room 3-story brick hotel and rooming-house; 33 outside rooms; dining-room sub-let to advantage; every room occupied; $100 rent, long lease; good location; owner leaving city; reasons. Only $2300.
EQUITABLE INVESTMENT CO. (Inc.)
532-35 Citizens Nat. Bank Bldg.
Phone 6308; Main 6180. Third and Main. 19

FOR SALE — FURNITURE AND LEASE of rooming house on Bunker Hill, entrance on two streets, fine location; six suites of two rooms each, arranged for housekeeping. If you want a good thing investigate this. Only a small payment down. WESTERN REALTY & INV. CO., Mr. Wyman, 434 S. Hill st. Main 8550, Home 973. 19

FOR SALE—45-ROOM APARTMENT HOUSE, rent $390, 5 years' lease, fine location, close in, will take good income property for part; this house does business the year round, is well furnished; price $4500. Phone 2940. Rooms 321-22 AMERICAN BANK BLDG., B. J. Smith & Son.

FOR SALE — 30-ROOM ROOMING-HOUSE with large dining-room and kitchen at Pasadena, positively you can make good money at this place; rent $55 per month; a snap at $1300. STRADER & STRADER, 208 Delta Bldg., 426 S. Spring. Home 5927. 19

FOR SALE—
Hotels and rooming-houses. 23-room rooming-house; must sell at a sacrifice. Income $300 per month; $500 will handle; price $1500. House full all the time. First-class furniture, modern. Don't overlook this one. See our list. H. JEROME TOY & CO., 406 Chamber of Commerce. Home Phone 4509. 19

FOR SALE—A MODERN UP TO DATE 60-room corner hotel or rooming house, near business center, finely furnished, steam heat, private baths, etc., new white brick building; clears $350 monthly; can prove this; $4000 handles it. EXCHANGE R. E. CO., 303 Fay Bldg. 19

FOR SALE—32 ROOMS, FIRST CLASS, NEW brick building, running water in each room, clean proposition, full of roomers now; price $4500, get in on this at once. JACKSON, with PRATT, 234 Mason Bldg., 4th and Broadway. 19

WANTED—ANGELS FLIGHT, HIGH CLASS newly furnished rooming-house, rooms let to business men; sacrifice $2750; another 30 rooms $3000; another 20 rooms $1250; also $650; 26 rooms take $800 down; other bargains, fine paying places. See PHOENIX, 202 Grant Bldg. 20

FOR SALE—SPECIAL ROOMING-HOUSE; 24 rooms of elegant furniture, 4 baths, hot and cold water in rooms, clearing over $100 month; rent $95; 2 years' lease; price $3000; elegant location; close in. ATLATIC REALTY CO., 402 W. Seventh. 19

FOR SALE — NEWLY AND ELEGANTLY furnished 28-room house, running water in each room; up-to-date in every respect; best location on Fifth st., 2 blocks from Arcade Depot. Apply to GEORGE J. P. FORD, 808 E. Fifth st. 22

FOR SALE—ROOMING-HOUSE 45 ROOMS, recently cleaned and refurnished, worth $4000 or more, must go before Oct. 1; $3500, terms; nice location, close in. See JACKSON, with PRATT, 234 Mason Bldg., 4th and Broadway. 19

FOR SALE — 50-ROOM ROOMING-HOUSE on business street; best of city; a money maker; too large for present owner; would take small house in exchange. MRS. C. S. HEALD, 224 W Fifth. 19

FOR SALE — 26-ROOM ROOMING-HOUSE, new house, new furniture, close in; lease and furniture only for sale; would take lot as part payment. MRS. C. S. HEALD, 224 W Fifth. 19

FOR SALE—OR EXCHANGE, 10-ROOM boarding and rooming house close in on paved street; look at it and if not worth the price don't buy. 946 S. HILL. 20

FOR SALE—ROOMING-HOUSES OF VARIous sizes and prices, if you want one of any kind at a bargain, call on BROWN, 601 Chamber of Commerce Bldg. 20

FOR SALE—FURNITURE 10-ROOM HOUSE, fine location for boarders; for sale cheap; rent $35. 127 W. JEFFERSON ST. Tel. South 965.

FOR SALE—LODGING-HOUSE AT SAN PEdro, 16 rooms, price $550, rent $40 per month. C. F. ROARK, 101½ S. Broadway. 21

FOR SALE — NEWLY FURNISHED 16-room apartment house, cheap; barn and garden. 1224 SANTEE. 24

FOR SALE — 10-ROOM HOUSE FOR SALE, close in; $650; no agents. L. B. S., 126 S. OLIVE ST. 19

CONTRACTORS—
And Builders.

HAVE YOUR CEMENT TESTED. I AM handling all cement tests for most costly reinforced concrete buildings in Southern California, for such architects as John Parkinson, Charles Whittlesey, Hudson & Munsell and others. RAYMOND G. OSBORNE, cement tester, 401 W. 23d. West 1819.

I MAKE A SPECIALTY OF BUILDING bungalows and can refer you to many pleased customers, and if necessary will arrange a loan for you; plans free. N. F. WHITTEMORE, 610 O. T. Johnson Bldg. Both phones. 20

H. F. MROCK & CO., CARPENTERS AND jobbers; work done by day or job; repair work a specialty. Room 23. Call 512 S. SPRING ST. Home phone 4199. 19

WANTED—WE BUILD 4-ROOM BUNGAlow, $250; 2 rooms, $125; low estimates on all building. Plans free. P. J. LEAVER & CO., 424 S. Hill. Main 8550. 22

LOS ANGELES CONSTRUCTION CO., 531 Chamber of Commerce Bldg., builds anywhere or anything. HOME 3117. 24

ROBT. D. COATES, CONTRACTOR AND builder, phone So. 887; will build anywhere.

H HART, GENERAL JOBBING CARPENter. Phone HOME 24005.

FOR SALE—
Flats.

FOR SALE—4 FLATS, N.W. CORNER 1ST and Olive, two buildings, 81x54 feet; annual rental $2000. OWNER, 402 S. Broadway. 20

FOR SALE — 6-ROOM FURNISHED FLAT, cheap; top flat. 701½ S. BROADWAY. M. 1635. 8

FOR SALE—
Country Property.

FOR SALE—EDGEBROOK ACRES, COMMUTation fare 8½c; acre tracts for oranges, walnuts, berries, winter vegetables, etc., $100 to $300. Terms $7.50 an acre down, balance monthly. Maps on request. CALIFORNIA HOME EXTENSION ASSOCIATION, Ground Floor, Main Corridor, Chamber of Commerce Bldg., Los Angeles, Cal.

FOR SALE—A DELIGHTFUL FOOTHILL ranch of 45 acres near Glendale; small house, good orchard of ten acres, ten shares water, $12,000; elegant gentleman's country home; also good for subdivision. I. H. PRESTON, 608 Laughlin Bldg. Both phones 1109. 21

FOR SALE — HAVE 46-ACRE RANCH with pumping plant, farm, small house, east of Anaheim, price $4000; 1-4 cash, balance 1, 2, 3 years, to suit the pruchaser.
JACOB STERN,
19 408 Pacific Electric Building.

FOR SALE—$3000; 5 ACRES ALL IN ALfalfa; house, barn, horse, cow, buggy, cow, chickens, farm tools, water share deeded with land; this can be made into an ideal poultry ranch. Owner, P.O. box 14, GARDENA, CAL. 19

FOR SALE — AT ETIWANDA 22 ACRES land with 22 shares water stock; 18 acres planted to grapes, 2 acres alfalfa; good barn and 3-room house, $125 per acre; terms if desired. Address N. box 165, TIMES OFFICE. 19

FOR SALE—FARMS, RANCHES, ORANGE groves, walnut groves, chicken ranches our specialty; we have some very good buys; come and see us. WHITE & MANFORD, 101 W. 6th st., ground floor. 20

FOR SALE—
120 acres, house and barn, near San Diego, on installments, or trade for city property. C. E. PENDELL, room 49, Temple Block.

FOR SALE — SNAP, $3500; 10 ACRES LEVEL land on Redondo car line, next to town of Belvidere, suitable for subdividing. R. E. WELLS, 208½ S. Broadway. Phone 4843. 21

FOR SALE—$40,000; 160-ACRE FRUIT FARM; 20 per cent guaranteed on investment; other good income property. Address PETER M. NELSON, Hanford, Cal.

FOR SALE—270 ACRES WELL IMPROVED farming land, 70 acres in apricots, $40 per acre; bargain. Address J. F. WEST, Nipomo, Cal. S. L. O. Co. 21

FOR SALE — 5-ACRE RANCH, 20 MILES from Los Angeles; house, water, and other improvements; price $1400; terms. OWNER, N, box 168, Times Office. 19

FOR SALE—
Country Property.

FOR SALE— —FOR SALE
10,000 ACRES.
RICH RIVER BOTTOM LAND.
THE FIFTH SUBDIVISION OF THE
LAGUNA DE TACHE GRANT
IN FRESNO AND KINGS COUNTIES.
We offer this land in subdivisions of 10 acres or more. EVERY ACRE HAS KINGS RIVER WATER RIGHT. We have placed over 4000 people on these lands.
They are making money in DAIRYING, GENERAL FARMING AND FRUIT GROWING.
If you want the best irrigated FARMING LAND AT LOW PRICES AND
EASY TERMS, Look us up.
VISIT THE EXHIBIT OF FRESNO COUNTY PRODUCTS. Open daily.
Illustrated literature mailed free on application.
NARES & SAUNDERS, 135 S. Broadway.

FOR SALE—
LITTLE FARMS
AT
LAWNDALE,
ON
REDONDO ELECTRIC.
$225—HALF ACRES—$225
RICH SOIL—PURE WATER
EASY TERMS.
FREE TICKETS.
E. L. HOPPER & SON, OWNERS,
402-6 LAUGHLIN BLDG.,
HOME 1961, MAIN 244.

FOR SALE—
EARLIMART COLONY LANDS.
4000 acres just thrown open to the public. Rich, sediment land, one mile from main line Southern Pacific Railroad, 10, 20 and 40-acre tracts.
The earliest lands in the State. Early fruits, early grapes, early oranges, early vegetables, and all the products that thrive in California.
Ample Water Supply.
EARLINESS IS CAPITAL.
We Have Called Our Colony.
EARLIMART.
Our products go first to market. $40 an acre and up. Close to railroad.
CALIFORNIA IRRIGATED FARMS CO.,
525 S. Spring st.
Telephones—Home A9527; Broadway 2835.
Excursion to our lands Tuesday night. We refund car fare to purchasers. 22

FOR SALE—
BY S. P. R. CO.
Fine 30-acre ranch at junction of Inglewood and Gardena electric line; all under high state of cultivation; ideal berry land, splendid improvements; 25-H.P. pumping plant, 75 inches water. This is an exceptional buy and can be handled on very easy terms If you are looking for a bargain in ranch property, see us at once

TOLUCA.
10 acres between Toluca and Burbank on main road, improved with modern 6-room house, water developed; splendid berry land. Owner going east and must sell; it's a bargain.
SMITH-PATTERSON REALTY CO.,
224 Wilcox Building.
Home phone 4444. Broadway 4861. 19

FOR SALE—
COUNTRY PROPERTY.
We have listed with us many beautiful orange and walnut groves, large and small stock, dairy, chicken and fruit ranches, alfalfa and general farming lands, lovely suburban homes, stores of all kinds, in fact every kind of country property and investment. We operate extensively throughout Southern and Central California, and are in close touch with conditions prevailing outside of Los Angeles, as well as in the city itself. If in search of any kind of country property, call upon our country department.
JONES & RYDER LAND CO.,
218 W. Third st. 19

FOR SALE—OR EXCHANGE—85 ACRES OF fine land adjoining Anaheim on the west, consisting of 9 acres of 12-year-old Valencia oranges, 25 acres of from 10 to 14-year-old walnut trees; 5-room modern house, good barn and domestic water. All the equipment for farming; 2 good horses and wagons; ½ mile of cement ditch through the place; 26 H.P. gasoline pumping plant and 80 inches of water. Have enough extra water and sale for the same to carry the expenses of the plant. This property is ½ mile from the depot and school. The present crop on the trees is worth from $4000 to $5000. We want $25,000 for this fine property; $10,000 cash and will take Los Angeles or Long Beach property for the balance. ROTHROCK-TAYLOR INVT. CO., 116-118 W. First st., Long Beach, Cal.

FOR SALE—
$7500.
30 acres only 3½ miles from city limits, one-fourth mile from car line. Has been in alfalfa, but is now in barley and beets. A fine 7-room house and barn for 100 head of cattle, wells, windmill, tank, plenty of water piped all over place. One acre in chicken yards all fenced. Adjoining land sold for $600 per acre. Owner lives out of county and must have money at once so we are advised to sell at the ridiculous low figure of $250 per acre. This place was advertised at $400 per acre in yesterday's Examiner. We are now on the lowest rung of the ladder. This is at a sacrifice of over $5000, but we need the coin. Address O, box 135, TIMES OFFICE. 19

FOR SALE—
FOR SALE OR EXCHANGE.
40 acres, improved with house, barn, flowing well, plenty wood, shade trees, etc.; fenced and cross fenced, rich soil, part mesa, part bottom land with some peat, splendid location on Santa Fe R.R., about 18 miles from Los Angeles, adjoining the new townsite of Edgebrook, and 3-4 mile from Buena Park on the S.P.R.R. Owner of this property being engaged in other business desires to dispose of it quickly, would consider an exchange for Los Angeles. Price $4500. Address A. L. BENNETT, Buena Park, Cal. 19

FOR SALE—
BUY AT HALF PRICE. CHANCE to get land at "inside" price. Balance of stock in farm land syndicate offered at 50 per cent. Big profits certain and steady increase. Splendid land; plenty of water. Subscriptions from $500 up. See HERBERT BURDETT, Mgr., Farm Land Co., 720-21 Merchants Trust Bldg. Member L.A.R.B. and State Realty Federation. 19

FOR SALE—
I CAN SELL YOU
360 ACRES
And 75 head of stock, plenty of water in the driest years, can keep double amount of stock, 10 acres in orchard, 1½ in grapes, 56 miles from Los Angeles, 2600 feet elevation, all fenced; the cheapest ranch in California today at $6000.
W. H. CHANDLER,
431 Citizens Bank Bldg., 3rd and Main st. 21

FOR SALE—
GARDENA, HALF WAY TO THE HARBOR
20 acres, $5000; land leveled for alfalfa, 12 acres in corn; house, barn, well, etc.; water stock.
6 acres $1350; on the car line, close to Gardena; a fine dairy ranch. You can't match it any where.
2 acres $1250. All in walnuts; good crop on trees; alfalfa between the rows; water.
O. C. OLDS & CO., Gardena and Moneta. 20

FOR SALE—
160 acres with water. Rich, sediment soil. One mile from railroad, and new town to be built. A magnificent farm that will bear closest investigation. Price $25 per acre.
800 acres; rich soil; water guarantee to be developed for small amount. Price $15 per acre.
R. W. WISE,
525 S. Spring st.
Telephone—Home 49257; Broadway 2835. 22

FOR SALE—
25 acres of soft-shell walnuts, in the best nut section in Southern California; trees are 4 years old, interset with alfalfa, ranch more than self supporting now; cash price $12,000, mortgage $3000; will sell or will exchange for city, first-class residence preferred; must be clear. R. E. MUNCY REALTY & INVESTMENT CO., 406 Mason Bldg., 4th and Broadway.

FOR SALE—$2500; 3 ACRES IN ALFALFA, nicely arranged for chickens, new 6-room cottage, barn, horse, harness and surrey, cow, 250 chickens, 60 ducks, 42 turkeys, hay in barn, farm tools; close-in property; very cheap.
$2200—8 acres, unimproved, rich land; plenty of water; on car line.
W. M. GRAY, Gardena, Cal. 19

FOR SALE—
FORTY ACRES
ONLY
$200 PER ACRE.
Between Los Angeles and Redondo, close to electric line; the best buy on the market.
E. L. HOPPER & SO.,
404 Laughlin Bldg.

FOR SALE — 21 ACRES FINE FRUIT land, 18 acres in full-bearing deciduous orchard, 2 acres in alfalfa; good California house; good well, splendid water right; 1 mile from good town; net price $3600. For further particulars see
W. H. TOWNSEND,
19 Room 210, 703 S. Spring.

FOR SALE—AT GARDEN GROVE, ON PAcific electric line; a nice little home of 5 acres $2000; bargains in 10, 20 and 40 acre tracts. Some fine chicken ranches for sale. Now is the time to buy and Garden Grove is the place for a home or investment. See REYBURN & M'LAIN, Hotel Bldg., Garden Grove. 20

FOR SALE—OR EXCHANGE—4000 ACRES OF Tulare county fruit and alfalfa land, in lots to suit. RICHARDSON LAND CO., Tulare, Cal.

FOR SALE—
Country Property.

FOR SALE—AT HEMET, A MAN RECENTly got $1100 for his crop of spring potatoes off 6 acres; that's nearly $200 an acre and he can grow a fall crop on the same land; that's making money pretty fast; better look into those Hemet 10-acre tracts before they're all sold. Send for booklet, or see L. M. PRATT, Agent Hemet Land Co., 608 Laughlin Bldg. 19

FOR SALE—
Fine walnut ranch, 34 acres; fine well, complete, 85 inches water; modern house, cheap; $5000 cash, balance to suit purchaser.
STERN REALTY CO.,
537 Chamber of Commerce Bldg. 19

FOR SALE — FREE STEREOPTICON EXhibition for homeseekers tonight (Saturday) in Home Extension Hall, Chamber of Commerce, fourth new town and colony forming; land at wholesale to club members; come and learn; printed matter free. CAL. HOME EXTENSION ASSN., Chamber of Commerce, Los Angeles, Cal.

FOR SALE — OR EXCHANGE; A BEAUTIful home, 45-acre walnut grove, large crop goes with place, if sold this month; good house, barn, improvements; team, implements, water right, etc., with place. For particulars see OWNER, 218 S. Broadway. Phones Main 8842, Home 5264. 21

FOR SALE—
Poultry Ranches.

FOR SALE—
POULTRY RANCHES.
½ ACRES TO 5 ACRES
AT LAWNDALE.
FINE ELECTRIC SERVICE.
PURE WATER—RICH SOIL.
EASY TERMS.
FREE TICKETS.
CALL FOR OUR "POULTRY PRIMIER;" FREE.
E. L. HOPPER & SON, OWNERS,
402-6 LAUGHLIN BLDG.,
315 S. BROADWAY.
HOME 1961, MAIN 244.

FOR SALE—A FEW ACRES IN A POULTRY COLONY that has been formed near Los Angeles, adjoining the LARGEST and MOST COMPLETE poultry ranch in the West. Excellent soil, magnificent location, easy terms, an abundance of pure water. For further particulars, see Anna L. Pinkerton-Gardiner, MISSION REALTY CO., 536 Chamber of Commerce, Los Angeles, Cal. Phone Main 5328.

FOR SALE—18-ACRE CHICKEN RANCH, 9 in alfalfa, 1000 White Leghorns, large brooder, incubators, complete, artesian well, pumping plant, 4-room furnished cottage, all for $5000, $1500 cash, balance easy payments, electric car line. ALDERMAN, 309 Grant Bldg. 19

FOR SALE—1 1-4-ACRE CHICKEN RANCH, the finest layout in California; owner going East; $400 handles it. STEWART, 426 Mason Bldg., 4th street. 20

FOR SALE—
Suburban Property.

FOR SALE—
ACRES AND HALF ACRES
AT
LAWNDALE
REDONDO ELECTRIC.
$225 UP—HALF ACRES—$225 UP
$25 DOWN, $10 PER MONTH.
WE BUILD AND EQUIP CHICKEN RANCHES FOR PURCHASERS.
CALL FOR OUR BOOKLET ON CHICKEN RAISING; FREE.
E. L. HOPPER & SON, OWNERS,
402-6 LAUGHLIN BLDG.,
HOME 1961, MAIN 244.

FOR SALE—ON SANTA ANA CAR LINE, 12 miles from city limits, 7 acres, fine land, 5-room plastered cottage, barn, chicken corrals, good well in yard, fenced, plenty of water for irrigation, 2 blocks from station, schoolhouse, blacksmith shop and stores; price $3250.
Also 10 acres in walnuts, 10 shares water stock located in the fast growing city of Anaheim, Orange county near S. P. depot, can be subdivided; price $4000; terms or might exchange for Los Angeles income property; these are bargains better look them up. Rooms 321-22 AMERICAN BANK BLDG., B. J. Smith & Son. Phone 2940. 19

FOR SALE—
JUST LIKE A LITTLE FARM.
Buy an acre in Hyde Park on Florence ave. and live on it until you can cut it up into city lots. Lay the foundation of a fortune in your home place. Terms like rent. Two car lines and good water.
PRICE $600.
EMIL FIRTH,
411 to 417 Laughlin Bldg.,
315 S. Broadway.
Home 8105. Main 2543.

FOR SALE — 2 CHOICE LOTS IN HOLLYwood on Hollywood ave., just about a block west of Western ave., 50x165 each, at $1450; sold one next to these for $850 cash; must sell now and is willing to sacrifice $250 for quick sale; ½ cash, balance monthly, 7 per cent.; building restrictions, $2000; come in. WHITE & NEWBY, 404 H. W. Hellman Bldg. 19

FOR SALE—AT THE PALMS, DESIRABLE lots, acreage and residences, trade or cash. The natural and climatic conditions of our town are not excelled and the prices of property about 1-2 of other towns adjacent to Los Angeles. JAMES P. WARD, agent, The Palms. 'Phone Main 3530. 22

FOR SALE — 1 ACRE WITH FINE SIX-room small California house, fruit trees, berries, etc.; 5 blocks from Pasadena Short Line, at beautiful South Pasadena, ½ mile from the Raymond Hotel, $2200; 1-3 cash. WASHBURN, Home 29069. 20

FOR SALE — FOOTHILL SLOPES NEAR Los Angeles are limited; Altadena is one of the favored few; prices are astonishingly low in this pretty Pasadena foothill suburb. See L. M. PRATT, 608 Laughlin Bldg. Altadena property a specialty. 19

FOR SALE — 10 ACRES, GLENDALE, fronts on the avenue; lots are selling for $500 and $600 near there; this tract is dirt cheap at $10,000, but $6000 will take it for a few days. IRISH & CHANDLER, 119½ S. Spring. 10

FOR SALE—GLENDALE LOT, BETWEEN hotel and Pacific electric depot on L st. near 4th st. near High School, $500 cash. F. E. RUSSELL, 206 S. Johnson st. East 1320. 20

FOR SALE — 2 LOTS IN HOLLYWOOD, 50 165 each; north side Hollywood ave.; will sell one or both, price $725 each; ¼ cash, balance $15 month. Suite 229, 702 S. SPRING. 21

ALHAMBRA.

FOR SALE—
CONTRACTS FOR FIVE MILES OF GRADING AND BEST CEMENT SIDEWALKS, CURBS AND GUTTERS AWARDED YESTERDAY.
Large lots, 60x200 to 100x250; prices from $500 up; terms that will sell fast. The finest acreage home tract in the county.
ALL CITY COMFORTS WITH COUNTRY PLEASURES.
7c car fare; 85c gas, electric lights, telephones, first-class High School and graded schools, and all the rest of Alhambra's advantages. Twenty-five minutes to Los Angeles by both electric and steam railway transportation. Glorious views of mountain and valley and beautiful homes surrounding this tract, and Alhambra's 5-acre park in the tract make it particularly desirable.
ALHAMBRA REALTY CO.,
Successors to Northrup & Peck,
19 8 E. Main st., Alhambra, Cal.

FOR SALE—
ALHAMBRA FOR HOMES AND PROFITS.
We have lots here at $500 each with street work in, close to car line; surrounded by good homes, etc.; gas and electric light is in. These lots are worth more money and will double in value inside of a year.
C. & M. tract is very good at a low price of $450 to $550.
Boabdil Boulevard tract lots are right on the car line; lots are only $400 to $400; all work is done. Come in to our Los Angeles office for free tickets, and come out and see our little city.
MAYBERRY-MYREN CO.,
107 W. Main st., Alhambra, Cal.
L. A. Office, 535 S. Spring st. 20

FOR SALE—
PLANT YOUR DOLLARS IN ALHAMBRA AND WATCH THEM GROW.
A special bargain for this week only, a fine new 5-room bungalow, modern in all respects, convenient to cars. This house cannot be duplicated for the money asked today. You had better look this up. See
BUTTERBAUGH REALTY CO.,
First and Main sts., Alhambra. 21

FOR SALE—ALHAMBRA.
Lots, houses or acreage at money making prices; see our list before you buy. ALHAMBRA LAND CO., B. Cohen, Mgr., Hotel Bldg. Both phones 101. 22

ALTADENA.

FOR SALE—$6000 CASH AND $6000 MORTgage will buy one of the best places in Altadena, now paying 8½ per cent. on $12,000, not to mention increase in value every month. Address L, box 56, TIMES OFFICE.

FOR SALE—
Suburban Property.

HOLLYWOOD.

FOR SALE—
This handsome new 8-room residence, modern and complete in every respect, has a most artistic finish, large living-room with fireplace and cosy corner in one end; beamed ceiling, oak floors and a kitchen that is hard to beat; cement cellar, furnace, gas and electricity, lemon trees on place; lot has a 75-foot frontage by 150 feet deep and fronts on a clean 90-foot street. By owner. PHONE 59086.

FOR SALE—
12½ acres in West Hollywood, east of Crescent avenue. Car line on both ends of tract. Lies high and sightly, commanding superb view of valley to ocean. Land adjoining sold for $2000 and now held at $2750 per acre. This tract including well and pumping plant
For sale at $1800 per acre.
Lies beautifully for subdivision. Commission to agents.
T. W. T. RICHARDS, 429-430 Douglas Bldg. 20

FOR SALE—
HOLLYWOOD ACRES.
Others can sell you lots, but we have the only available 10, 20 and 40 tracts in Hollywood proper.
ON 2 CAR LINES, NEAR THE HILLS, LEVEL AS A FLOOR.
A-1 SOIL; SUBDIVIDED ALL AROUND IT.
Let me show it to you.
Main 1403. ANNA L. BRIGGS CO.,
Home 5746. 409 Fay Bldg.

FOR SALE—SPLENDID RESIDENCE LOT, 100x220, NORTH OF CAR LINE, ONE BLOCK FROM HOLLYWOOD HOTEL, SOUTH FRONT; GOOD BUY AT MY PRICE. OWNER, 405 DOUGLAS BLDG. NO AGENTS. 22

FOR SALE—MODERN RESIDENCE, NINE rooms, complete, large lot, high ground. OWNER, 59020. 22

EAGLE ROCK.

FOR SALE—
EAGLE ROCK.
Special sale—Lots $300 in
OAKMONT TRACT.
GLEN EYRIE TRACT.
GATES TRACT.
The choicest residence section in Eagle Rock.
J. A. GATES.
Eagle Rock office on Gates Tract.
City office, 517 Merchants Trust Bldg.
Telephones—Home, 2833 and Glendale 542. Sunset, Main 846 and Alta 3146.

FOR SALE —I HAVE SOME VERY ATTRACtive places of from one to thirty acres in the choicest residence section of Eagle Rock on car line; I make a specialty of large villa hill sites and park lots in Gates tract; for delightfulness of climate and beauty of location these places are unsurpassed. Call at my office. 517 Merchants' Trust Bldg., and be shown Eagle Rock property.
J. A. GATES.
Telephones—Main, 846; Home 2833—Office, Alta 3146 Home Glendale 542—Residence.

FOR SALE—
EAGLE ROCK VALLEY.
SYCAMORE GLEN.
Lots average 50x150; prices are from $100 to $500; terms are $10 down and $5 per month; 6 per cent. interest.
CRITES, MYERS & KULLI,
107 S. Avenue 64 (Garvanza P.O. Bldg.)

TROPICO.

FOR SALE — 3 ACRES GOOD LAND NEAR car line; price $2300; 1 lot, 50x155, 1 4-room house, partly furnished; 1 Jersey cow, 14 chickens, and 1 cord wood; fine fruit trees, with pepper trees in front; price $3000; 1 1-4 acres land, 1 block from car line, with good lawn, strawberries and blackberries, 1 4-room modern house. B. F. COMPTON, Real Estate, Tropico ave., and Brand Blvd., Tropico, Cal. 23

FOR SALE—TWO LOTS ON FINE BOULEvard with small unfinished house; must be sold this week. Price too low to quote, $800 cash, balance monthly payments. J. O. GORMAN, phone Glendale 124. Tropico avenue electric car line. 19

MONROVIA.

FOR SALE—
The Highland View tract is the cream of Monrovia's subdivisions; largest lots; best oiled streets; best cement walks; best view; best building restrictions; price $800, 1-3 cash, balance 1 and 2 years; many $3000 to $5000 homes to be built at once. This is the best and cheapest property in all Monrovia.
THE MONROVIA BUILDING & INVESTMENT CO., first office above car line. 22

FOR SALE—12 ACRES MONROVIA ON ORange ave., and Pacific Electric, city water, orange trees, large oak, beautiful location for home or subdivision, bargain. HOLCOMBE REALTY CO., 423 Hellman Bldg. 19

GLENDALE.

FOR SALE—LOTS.
Some choice Glendale lots, for less than any lots in the tract.
If interested in Glendale, you will save money to see us. Usual commission to agents.
Good corner 100x175 on leading through street, for $3500, a price less than other lots in that locality are bringing. Will sell on reasonable terms.
R. E. MUNCY REALTY & INVESTMENT CO., 406 Mason Bldg., 4th and Broadway.

FOR SALE—C. E. STANLEY & CO., REAL estate, Glendale ave. between 3rd and 4th sts. We have some choice lots and acre property very reasonable. Phone HOME 793. 20

FOR SALE—
Lemon and Orange Groves.

FOR SALE—BARGAIN, $28,500; IT'S WORTH $40,000.
Investment. Why 6 per cent. net on $110,000.
Home location; variety natural and geodteic best.
Finest and only 20-acre all Valencia grove in State on or off market; income 3 years, $24,000; affirmed by fruit company; approximately $9000 crop now on trees, included until October; afterward reserved at price; terms; electric and steam cars 2 blocks, 40 minutes to city; this won't last long; don't delay. See H. H. SMITH, 721 S. Broadway. Phone 1875. 19

FOR SALE—
ORANGE AND LEMON GROVES.
10 acres, oranges, fully bearing.
10 acres, oranges; well on the place.
8 acres oranges, fine corner.
5 acres, oranges, house and barn.
10 acres, only $400 per acre; house and barn; a snap.
F. A. POWELL, San Fernando.

FOR SALE—A REAL SNAP; 10 ACRES AT San Dimas, third Valencias, balance lemons; 1905 crop brought $3300, 1906 crop will bring over $3500; after paying all expenses this grove will net 30 per cent. a year on the price asked, $8000. L. M. PRATT, 608 Laughlin Bldg. "Headquarters for Orange Groves." 19

FOR SALE — GILT EDGE VALENCIA grove at Covina, 20 acres, near new car line; net income for past three years has averaged 22 per cent. on the price asked. See L. M. PRATT, 608 Laughlin Bldg. "Headquarters for Orange Groves." 19

FOR SALE—OR EXCHANGE—
ORANGE GROVES.
Orange grove, nine acres, or two blocks, at city limits of Colton. Navels, Sweets, Valencias, $7000. Will exchange for Los Angeles property. Owner, 105 COURT ST., Los Angeles. Phones 205.

FOR SALE—
Orange grove, nine acres and water stock, at city limits of Colton; ½ cash, balance to suit; or exchange for Los Angeles property. Owner, S. W. ALEXANDER, 105 Court st., Los Angeles. Phones 205.

FOR SALE — 10-ACRE ORANGE RANCH; 5 acres navels, 5 acres Valencias, 3 and 4 years old; 10 shares water; cement ditches; easy terms, $4500; make an offer. Address BB, box 115, TIMES OFFICE.

FOR SALE—
Beach Property.

FOR SALE—AT ORIGINAL PRICE, FOUR lots, one corner, in beautiful Huntington Beach; note due, will sacrifice if sold immediately. See OWNER, at Red Star.

FOR SALE—$600, $200 CASH, BALANCE $10 per month; two choice lots; 11th and Myrtle ave. J. M. BROWNE, owner, 408 East 30th., Los Angeles. 19

OCEAN PARK.

FOR SALE—$7500, 37½x108, JUST IN FRONT of White Star Pier at Ocean Park. This is business property, and improved will rent well. Or will exchange for Los Angeles and assume. Property clear.
RICHARDS-ASHBY CO.,
20 429-430 Douglas Bldg.

FOR SALE—FURNISHED COTTAGE NEAR the Ocean Front, at a bargain; or will exchange for Los Angeles property. CHAS. J. HILDESHEIM & CO., 140 Pier ave., Ocean Park, Cal.

FOR SALE—OR TO LET; PARTY WISHing to lease a 6-room furnished house at Ocean Park for winter will do well to apply at 3416 LEOTI ST., city. Phone West 3860. 19

FOR EXCHANGE—
Real Estate.

FOR EXCHANGE — WE STICK TO THE one line, exchanging properties. "Square Dealing" our motto. EUGENE C. WEBSTER, suite No. 731, H. W. Hellman Bldg. Member Los Angeles Realty Board. Bank references.

FOR EXCHANGE—
For quick results in exchanging your property, call on
BOWMAN REAL ESTATE CO.,
603 Laughlin Bldg. Phone 3631.

FOR EXCHANGE—
I make a specialty of exchanging real estate, particularly California for eastern.
Member L. A. Realty Board. C. W. CONWAY, [illegible]

FOR EXCHANGE—
Real Estate.

FOR EXCHANGE—MAIN ST. INCOME PROPERTY.
3-STORY BRICK BLOCK ON MAIN ST. NEARLY OPPOSITE THE MILLION AND A HALF DOLLAR NEW POSTOFFICE AND THE 7-STORY INTERNATIONAL BANK BUILDING.
22 FEET FRONT WITH 3-STORY BRICK BLOCK; WHEN PRESENT LEASE EXPIRES WILL RENT WITH SAME IMPROVEMENTS FOR $250 PER MONTH.
THE GROUND IS WORTH $25,000; THE BUILDING IS WORTH $10,000; TOTAL VALUE $35,000.
WILL TAKE HALF IN GOOD CITY OR COUNTRY PROPERTY.
$7500—37½x108 FEET AT OCEAN PARK ON THE OCEAN, IN FRONT OF WHITE STAR PIER. H. E. HUNTINGTON IS REPORTED TO HAVE BOUGHT THE WHITE STAR PIER. THIS IS BUSINESS PROPERTY AND CLEAR OF INCUMBRANCE. WILL EXCHANGE FOR LOS ANGELES CITY AND ASSUME.
RICHARDS-ASHBY CO.,
20 429-430 DOUGLAS BLDG.

FOR SALE — EXCHANGE—FOR GOOD ranch in La Verne district, 12-room new modern building and large lot, pretty yard and flowers, high, healthy, close in location; price $5000 and a big bargain.
$7500—Fine 50-foot lot on high ground, fine location for apartment house; want house, S.W. of about same value.
$12,000—Equity in a fine ranch, only 18 miles from Los Angeles; price $21,000. This is rented for $1300 per year. 2 fine wells, soil cannot be beat, ready now to cut up into small acreage. Want city of about amount of equity.
$11,000—Will handle this fine piece of Hill street property, close to First street, mortgage on balance at 6 per cent. This has building that will pay the interest on mortgage. Will take clear lots, house and lot or a first-class ranch for equity. A chance of a lifetime for a person of moderate means; lot is 65 feet front.
$50,000—New apartment house for close in acreage. BOWMAN REAL ESTATE CO., 603 Laughlin Bldg. Phone 3637. 19

FOR EXCHANGE—
$65,000—Mortgage $6500. Hotel of 63 rooms, 7 3-4 acres of ground, located in Colorado; fine health resort; always full, net income $7000; all finely furnished. Dancing pavilion with 3¾ acre park. This is a magnificent property. Owner wants to come to California; will consider in exchange orange, stock or alfalfa ranch; will assume on Los Angeles income, up to $30,000.
$32,000—Clear, $640 acres of as fine wheat land as you ever saw. Tulare Lake district. King county. This is a great income producer. Want Los Angeles property.
$25,000—Clear, 10 acres in East Hollywood. Near Sunset Blvd. Want Los Angeles property; might assume on good income.
$3500—House and lot on E. 22nd st. Want larger house in S.W., up to $5000, no higher.
W. H. OBEAR, 408-409 O. T. Johnson Bldg. E. R. RISDEN, Exchange Mgr. Home 6390; Main 1900. 19

FOR EXCHANGE—
$3000—Beautiful 20-acre fruit farm in the town of Grass Valley, for cottage in Los Angeles.
$16,000—Elegant business, Colorado Springs, for California.
$7500—Good acreage in Los Angeles; will take part in good vacant land near Fresno: want good fruit land.
$3350—Good 5-room cottage, Pico Heights, for 6-room cottage, near 16th and San Pedro sts.
$4000—4-room cottage, near Adams and Main st., for nice flat property; will pay $1500 cash difference.
$5000—Some of the best ocean frontage at Venice; want good city income or will take part in vacant; balance cash.
W. J. SANDER CO.,
19 513 Citizens' National Bank Bldg.

FOR EXCHANGE—
W. J. POWER & CO.
Modern 6-room cottage, Boyle Heights, fine improved street, curbs, sidewalks, nice residence district, $2500; will accept clean stock of groceries to the amount of $1500, balance easy terms.
NEWPORT BEACH, modern 6-room cottage, completely furnished; large lot, $2500; exchange for grocery store.
"SEE US FOR EXCHANGES."
142 S. Broadway. Home 1006, Main 3351. 21

FOR EXCHANGE—$12,000, CLEAR; 41 acres of orchard in Santa Clara Valley, 2 1-4 miles from good town, high school. This is splendid property and in a fine climate; want good property in Southern California. $5000 clear, 10 good lots in Pasadena; want residence here.
$7000—11-room residence on West 28th near Main, lot 50x161; want property in Pasadena or Hollywood.
$3000—2 good lots in Ocean Park; want cottage or lots here.
WHITE & NEWBY, 404 Hellman Bldg. 19

FOR EXCHANGE—$11,000, 10-ACRE ORANGE and lemon grove in frostless belt, Uplands, Cal.; trees 14 years old, fine condition, full-bearing; income last year $2900; plenty water at cost of pumping; will stand closest investigation; want good residence as part pay or will assume on city income, might consider Wichita, Kan., farm or city; no inflated values will be considered. BURNS-HUTCHINSON CO., 427 Laughlin Bldg. 19

FOR EXCHANGE—
FOR A SHORT TIME WE WILL CONSIDER A FEW EXCHANGES OF LAWNDALE ACRES FOR SMALL CITY PROPERTIES. E. L. HOPPER & SON, OWNERS, 402-406 LAUGHLIN BLDG. HOME 1961; MAIN 244.

FOR EXCHANGE — I WANT A GOOD ranch near here, and have a good wholesale manufacturing business of staple articles at a very good profit, well advertised, worth $12,000, and eastern realty worth from $4000 to $14,000 to trade for same; must quit office work; business easy to learn and practical man will remain long as wanted. Will give good trade. Address E, box 184, TIMES OFFICE.

FOR EXCHANGE — OR SALE — HAVE 335 acres good land, Riverside county, about 200 acres tillable; suitable for olive growing; 150 acres now with fine barley crop; ranch house and barn; 2 fine springs; fine county road running through same; 2¼ miles from railroad; value $12,000; all clear of incumbrances; will sell or exchange for city property. Address W. S. COLLINS, 701 O. T. Johnson Bldg., city.

FOR EXCHANGE — 6 LARGE LOTS IN Huntington Park, each 57x150 feet to alley, good water, best of soil, will exchange, part or all for rental property, might assume, prefer north of Washington, east of Central to Santa Fe ave., our price is right, yours must be the same. BURNS-HUTCHINSON CO., 427 Laughlin Bldg. Home 7110, Main 237. 19

FOR EXCHANGE — $35,000; SIX MODERN flats, well located, lot 97x150, near Westlake Park (mortgage $12,500,) will trade equity for a good ranch and may assume small amount. This is gilt edge, well located property and is a rare opportunity for any one want good city property. BEN WHITE, 304 Bryson Blk.

FOR EXCHANGE—$20,000; 80 ACRES TO vineyard, near Burbank, within 12 miles of this city. Shortly an electric road will go near this property, which will make it very valuable; to trade for good Chicago property; two-thirds; one-third can remain on easy payments. BEN WHITE, 304 Bryson Block.

FOR EXCHANGE—12-ROOM FRAME BUILDing, partly furnished; lot 70x150; one of the best locations in Des Moines; two blocks from Drake University. Good income. Price $7500; mortgage $2500. Owner will give good trade for city or country, Southern California. ROUSE & ANDERSON, 308 Bryson Bldg. 19

FOR EXCHANGE—$14,000; A FINELY IMproved 180 acres within three miles of the city of San Bernardino; 30 acres alfalfa, 4-room house, large barns, abundance of water; want city property for two-thirds; balance arranged to suit. BEN WHITE, 304 Bryson Block.

FOR EXCHANGE—10 LOTS IN CHICAGO, well located; good improved land in Southern California; improved farm in Colorado. Any of the above for a well located rooming house. Will assume or pay difference. J. A. MORLAN & CO., 202 Fay Bldg.

FOR EXCHANGE—TWO GOOD CITY LOTS, 10 acres near Rialto and 80 acres of good wheat land in Kern county; total value $5000, for property in the vicinity of Downey or Orange county; unimproved land preferred. BEN WHITE, 304 Bryson Block.

FOR EXCHANGE — GOOD CLEAR KINGS and Tulare county land for Los Angeles real estate, clear or improved; might assume reasonable amount. The land is near good town and railroad station. G. W. YOUNGBLOOD, 422 S. Hill. 21

FOR EXCHANGE—7½ ACRES OF FINE land with free water at Del Rosa, within three miles of the city limits of San Bernardino city; $1800; will trade for livery stable or a good grading outfit. BEN WHITE, 304 Bryson Block.

FOR EXCHANGE—$5000, 100 ACRES OF fine melon land near Indio for city property and will pay cash difference to the extent of $3000; will trade all or part of this 100 acres at $50 an acre. BEN WHITE, 304 Byson Block.

FOR EXCHANGE—12 ACRES OF ORANGES and walnuts; 8-room house, 13 miles out; any amount of water, near car line, $15,000 or will exchange for city business property, clear. W. H. CHANDLER, 431 Cit. Nat. Bank Bldg., 3rd and Main. 20

FOR EXCHANGE—ONE OF THE FINEST lots in beautiful Alvarado Terrace, just south of Pico; fronts fine park, price $4500; equity $3000; will take half cash and half in clear lot or lots southwest. OWNER, Home 1935.

FOR EXCHANGE OR SALE—THE MOST beautiful suburban home site on the market; corner 190x200, Sierra Vista and Western aves. 85 bearing trees, oranges, lemons and pomelos. Fast improving neighborhood; fine car service. See owner, $8500. WM. ROSS, 435 S. Broadway. 19

FOR EXCHANGE—WANTED—CLEAR LOTS south or west, for 10-room residence S.W., new and modern. Have several houses to trade for vacant. E. J. MERCEREAU, with V. E. Stockwell, 304 Grant Bldg. 2814; Main 1589. 19

FOR EXCHANGE—O. H. ANDERSON, 211 W. 1st. [illegible] Home 1104; Main 4297.

Classified Liners.

FOR EXCHANGE—
Real Estate.

FOR EXCHANGE—20-ROOM HOUSE, CLEAR want small cash and equity in cottage, up to $1500, if well located. E. J. MERCEREAU, with V. E. Stockwell, 304 Grant Bldg. 2814; Main 1589. 19

FOR EXCHANGE — 8-ROOM MODERN house, in S.W., will trade for good vacant lot. See A. B. HORNER, with Western Realty & Inv. Co., 434 S. Hill. Main 5550; Home 978. 19

FOR EXCHANGE—$1500, CLEAR. 2 houses and lots, close to car; this city; want Oakland, about same value; may assume small amount.
19 JOS. E. DAVIS, 718 Fay Building.

FOR EXCHANGE — FOR SAN DIEGO, 7 lots, Pomona, 3 lots, Redlands; 2 lots, Frisco. OWNER, 767 Fifth st., San Diego, Cal. Room 12. 23

FOR EXCHANGE—$60,000; ONE OF THE finest stock and grain ranches in Southern California, within 25 miles of Los Angeles, 730 acres, for good city property here or East. BEN WHITE, 304 Bryson Block.

FOR EXCHANGE—$7000; 10 ACRES, MOSTly in navel oranges, house and outhouses, Riverside county (mortgage $1500;) will trade equity for good clear property here or East. BEN WHITE, 304 Bryson Block.

FOR EXCHANGE—HALF AN ACRE NICEly improved, fine 10-room house, in the village of Fallbrook, San Diego county, for small improved ranch or beach property. BEN WHITE, 304 Bryson Block.

FOR EXCHANGE—GOOD LOTS AT HUNtington Beach, well located, and free of incumbrance, for city property and will assume or pay difference. BEN WHITE, 304 Bryson Block.

FOR EXCHANGE—$2000, 151 ACRES, CLEAR, all fenced; 1-2 level and in cultivation; up the coast. Want Southern California and assume. H. J. EDWARDS, 213 Grant Bldg. 19

FOR EXCHANGE — OR SALE—$100 PER acre, 10 to 50 acres good walnut, orange and berry land, water, close to city and electric car. C. M. BUCK, 111 S. Broadway. Phones 285. 20

FOR EXCHANGE—FOR GOOD LOT OR lots, 6-room house and lot, 50x100 ft., located on high ground, in walking distance; price $2500 clear. BOWMAN REAL ESTATE CO., 803 Laughlin Bldg. Phone 3631. 19

FOR EXCHANGE—WE GIVE SPECIAL ATtention to real estate exchanges and can handle your city or country property to advantage. DENNIS BROKERAGE CO., 23 Byrne Bldg. 8

FOR EXCHANGE—$5000; A FINE CORNER lot on Pasadena ave., Highland Park, 77-ft. frontage, for home southwest; may pay some difference. BEN WHITE, 304 Bryson Blk.

FOR EXCHANGE—EASTERN FARMS FOR Southern California acreage, lots or residence property. Good list and a square deal. See M'CUNE REALTY CO., 432 Stimson Bldg. 20

FOR EXCHANGE — 7½ ACRES OF GOOD land at Del Rosa with free water, $1800; to trade for good horses or mules. BEN WHITE, 304 Bryson Block. 19

FOR EXCHANGE—$10,000; TEN ACRES IN oranges together with nice improvements, at Tustin, Orange county, for apartment house in this city. BEN WHITE, 304 Bryson Blk.

FOR EXCHANGE—$1200 EQUITY, ATTRACtive 8-room home, Hollywood district, at $4000 valuation. BARGAIN REALTY CO., 500 L. A. Trust Bldg. Home 7201, Main 3541.

FOR EXCHANGE—2 FINE 2-STORY BRICK now rented, good income, near St. Louis in Illinois for Los Angeles or near by. See owner, 2821 NORMANDIE. J. J. Kloese. 19

FOR EXCHANGE—$3000; 10 ACRES, GLENdora, unimproved, close in; good orange land; exchange for city and assume. MAXON REALTY CO., 114-115 Stimson Bldg.

FOR EXCHANGE — $12,000; RESIDENCE property in Keokuk, Iowa, clear; exchange for city or country and assume. MAXON REALTY CO., 114-115 Stimson Bldg.

FOR EXCHANGE — ORANGE AND LEMON grove, close in, clear, for city or near by; or 5 acres for city and assume. Address OWNER, box 275, Ontario, Cal.

FOR EXCHANGE—WE BUY, SELL, EXchange, residences, lots, orange groves, Monrovia, San Diego property. HOLCOMBE REALTY CO., 423 Hellman Bldg. 20

FOR EXCHANGE—$7500; 10 ACRES ON REdondo car line, ready for subdivision; exchange for city and assume. MAXON REALTY CO., 114-115 Stimson Bldg.

FOR EXCHANGE — SEVERAL SMALL ranches; also acreage. What have you. STERN REALTY CO., 537 Chamber of Commerce Bldg. 19

FOR EXCHANGE—$250 EQUITY IN $900 LOT, for rooming-house or acreage. L. C. FARNUM & CO., 325 West 4th st. Home 4171; Main 4683. 21

FOR EXCHANGE—GOOD BUSINESS PROPerty in Detroit; value $23,700 (mortgage $7200;) want Los Angeles property. BEN WHITE, 304 Bryson Block.

FOR EXCHANGE—$2500; 6-ROOM HOUSE at Saticoy, Ventura county (mortgage $600;) equity to trade for good lots or ranch. BEN WHITE, 304 Bryson Block.

FOR EXCHANGE — 2 FIRST-CLASS POOL tables, 3x4½ feet; new piano and cash register, for property. Address 622 W. 17TH ST., or 445 S. Spring st.

FOR EXCHANGE—$200 AND $400 EQUITIES in two well-located lots for runabout, or what have you? 308 SEVERANCE BLDG., 6th and Main. Home 2428. 23

FOR EXCHANGE—10 LOTS, WELL LOcated, near car line, Glendale; exchange for city residence. MAXON REALTY CO., 114-115 Stimson Bldg.

FOR EXCHANGE—$12,500; MODERN 10-ROOM house, near W. Adams; large lot; exchange for ranch or grove. MAXON REALTY CO., 114-115 Stimson Bldg.

FOR EXCHANGE — 8-ACRE ALFALFA ranch, well located and nicely improved, near Downey, for home southwest. BEN WHITT, 304 Bryson Block.

FOR EXCHANGE—$7500; MORTGAGE $3000; 8-room modern house, well located; exchange for country place. MAXON REALTY CO., 114-115 Stimson Bldg.

FOR EXCHANGE—$5000. A NICELY IMproved ranch, Monroe county, Mo., for good ranch in Southern California. BEN WHITE, 304 Bryson Block.

FOR EXCHANGE—$16,000; A FINE CLOSE-in residence property in Detroit, for good property here, city or country. BEN WHITE, 304 Bryson Block.

FOR EXCHANGE—$1600; 160 ACRES OF good land in Alameda county, as first payment on house and lot here. BEN WHITE, 304 Bryson Block.

FOR EXCHANGE—I MATCH ANY TRADE, large or small, in farm or city property, in any State. J. A. KING, room 1, Lyon Bldg., Riverside, Cal.

FOR EXCHANGE—$6250; 25 ACRES AT Glendora, 10 acres set solid to navels; want Los Angeles property. BEN WHITE, 304 Bryson Block.

FOR EXCHANGE—$7000; 171 ACRES IN Hill county, Texas, rented at $500 annually; want an orange grove. BEN WHITE, 304 Bryson Block.

FOR EXCHANGE—$3200; MODERN 6-ROOM residence in Los Angeles or San Pedro. CHAS. E. THOMSON, 215 L. A. Trust Bldg. Home 2023. 19

FOR EXCHANGE—2 GOOD LOTS SOUTH of park, San Francisco, $1200, for property here of equal value. BEN WHITE, 304 Bryson Block.

FOR EXCHANGE—CHOICE LOT, VENICE, close to beach. What have you to trade in a lot here? Address N, box 166, TIMES OFFICE. 19

FOR EXCHANGE—TWO GOOD LOTS AT Shortline Beach, $2500; for city property and may assume. BEN WHITE, 304 Bryson Block.

FOR EXCHANGE—WANT NEW 6-ROOM bungalow, close in; will give $1250, clear lot S.W., first payment. Address N, box 166, TIMES OFFICE. 19

FOR EXCHANGE — $7500; NEW 9-ROOM house, well located; exchange for rooming-house. MAXON REALTY CO., 114-115 Stimson Bldg.

FOR EXCHANGE—COLORADO SPRINGS for Southern California. CHAS. N. GREEN & CO., 212 Mercantile Place. Phone 6284. 19

FOR EXCHANGE—A GOOD LOT IN CHIcago worth $3000, as first payment on a home here. BEN WHITE, 304 Bryson Block.

FOR EXCHANGE—$5000; 7-ROOM HOUSE, Bonsallo ave., for property on Boyle Heights, equal value. BEN WHITE, 304 Bryson Blk.

FOR EXCHANGE—4 ACRES AT DOWNEY, 6-room house, barn, etc., $2000; will trade for city. BEN WHITE, 304 Bryson Block.

FOR EXCHANGE—BEN WHITE WILL EXchange your property. 304 BRYSON BLDG., Second and Spring. Member L.A.R.B.

FOR EXCHANGE—$25,000, A FINE HOTEL property, good country town, near here. BEN WHITE, 304 Bryson Block.

FOR EXCHANGE—160 ACRES, THIS COUNty, near Neenach; want city; will assume. BEN WHITE, 304 Bryson Block.

FOR EXCHANGE—$4000; NICE HOME, REDlands, for city property. BEN WHITE, 304 Bryson Block.

FOR SALE—
Miscellaneous.

FOR SALE—2 ROLL TOP DESKS, GOOD CONDITION AND CHEAP. H. W. LEWIS, 803 BRYSON BLK. 19

FOR SALE—2 TYPEWRITERS, OAK ROLL top desk, snaps, immediately. DEMMITT CO., 130 N. Main. 19

FOR SALE — CHEAP, FIXTURES FOR 5 or 10-chair barber shop. 402 CURRIER BLDG.

FOR SALE—FINE VOSE & SON GRAND cabinet piano. 315 W. BUNKER HILL.

FOR SALE—200 NEW AND SECOND-HAND safes. A. F. ANDERSON & CO., 210 N. Main.

FOR SALE—OR RENT, INVALID CHAIRS. EAMES TRICYCLE CO., 537 S. Spring st.

FOR SALE—DIAMOND, SOLITAIRE, ONE karat, $125. SCHEPPS, 319 W. 3rd st. 20

FOR SALE—
Miscellaneous.

FOR SALE—BIG BARGAIN. THREE SETS Globe Marine engines, 3, 37½ H.P., 2, 25 H.P. Can be inspected at Fellows Boat Building yard, Terminal Island. Suitable for launches and power boats of every description. These engines are new and have never been installed. Will sell at a sacrifice together or separate. Apply to owner, 301 O. T. JOHNSON BLDG. Phone 8578. 22

FOR SALE—PIANOS.
WHY RENT A PIANO WHEN YOU CAN BUY an elegant square for $5 down and payments of $3 each for a few months? We have real bargains in square pianos. See them. GEO. J. BIRKEL CO., 345-347 S. Spring st. 22

FOR SALE—FOR WHAT IT WILL BRING, second-hand lumber, sash, doors; plumbing material, wood, etc.; first come first served. 314 CALIFORNIA ST., south end Broadway tunnel. WILLIAMS CONSTRUCTION CO., 402 Thorpe Bldg. Phone 5949. 19

FOR SALE — CARLOAD CORRUGATED iron roofing cheap; also all other kinds of roofing, including shakes, shingles and our adamant roofing; fix that roof before it rains. BUILDERS SUPPLY CO., 739 San Fernando st., 2643 Andrew st.

FOR SALE—REFRIGERATOR, HOLDS 300 pounds of ice, as good as new, mirror doors on ice chamber, triple glass doors below, just the thing for restaurants, also smaller box holding 100 pounds. Phone WEST 2443. 19

FOR SALE — BOILERS, ENGINES, GASOline engines, pumps, hoisting engines, wood and iron working machinery bought, sold, rented and exchanged. J. WHITE MACHINERY CO., 714 N. Alameda st.

FOR SALE — ON EASY PAYMENTS, BAR fixtures, new and second-hand billiard and pool tables, billiards and bowling supplies. We lead in cheap prices. BRUNSWICK-BALKE-COLLENDER, 331-3 E. Third st.

FOR SALE — 170 STANDS OF BEES IN first-class condition; good location; good range, two-story honey-house, and good frame house to live in. For particulars address box 156, TUSTIN, Cal. 22

FOR SALE — CARLOAD BILLIARD AND pool tables, just arrived, finest tables in the market, best cushions, cheaper than ever. PACIFIC COAST BILLIARD TABLE CO., 420 Ruth ave.

FOR SALE — COOK STOVE, DROP-HEAD Singer sewing machine, lawn mower, baby crib, high chair, dining table and chairs, mission parlor set, dishes and cooking utensils. 826 S. HILL ST.

FOR SALE—20 H.P. BOILER AND ENgine, combination; also motorcycle; will take one-third of what they cost. Splendid bargain. Owner, MISS THOMPSON, 138 S. Broadway. 21

FOR SALE—WANTED, EVERYBODY TO make, sell, use Wild Herb Tonic, Elixir of Life; sample and particulars, $1.00. CHAS. C. WHEELER, 430 W. Second st., Los Angeles, Cal. 23

FOR SALE—
RAILROAD TICKETS
Bought, sold, exchanged. Low rates East. DUFFIN'S OFFICE, No. 118 W. Third st.

FOR SALE — GAS RANGES, STEEL ranges, cook stoves, gasoline ranges, slightly used and good as new, save your good money. L. C. SKEELS, 907 S. Main.

FOR SALE — ENTIRE STOCK RICH CUT glass and oil paintings in bulk or by the piece; dealers invited. SCHEPPS, 319 W. 3rd st., between Broadway and Hill st. 25

FOR SALE—1 COMPLETE SET 10 VOLUMES International Correspondence school, civil engineering course, brand new. Address O, box 169, TIMES OFFICE. 19

FOR SALE—OAK ROLL TOP DESKS, OFfice chairs, rugs, bookcases, for sale or rent. Household furniture of every description. L. C. SKEELS, 907 S. Main.

FOR SALE — FURNITURE OF 5-ROOM well furnished flat, almost new desirable location; close in. 618 LOOMIS ST., near corner 6th st.

FOR SALE—
Empty dry goods boxes in good condition. Apply to manager of VILLE DE PARIS, 317 S. Broadway. 20

FOR SALE—ONE SET OF SECOND-HAND tinners' tools; one new eight-foot cornice brake, cheap for cash. P.O. BOX 333, Redlands, Cal.

FOR SALE—HIGH GRADE FOLDING BED with mattress, high chair, clean pillows, fruit jars, cheap; must be sold. 445 S. FLOWER. 19

FOR SALE—A SELECT LIST OF CUSTOMERS FOR GARDENING, GREAT BARGAIN. ADDRESS R. K. S., BOX 173, R.F.D. NO. 4. 19

FOR SALE—A NEARLY NEW 30-FOOT, 12-H.P. gasoline launch at a bargain. Inquire NATICK BARBER SHOP, 112 W. 1st st.

FOR SALE—20 GOOD FIREPROOF SAFES; must sell at once to make room for new ones. A. F. ANDERSON & CO., 212 N. Main st.

FOR SALE — 1 RAILROAD TICKET TO Clifton, Ariz., man, only good until Sept. 30. Address O, box 194, TIMES OFFICE. 19

FOR SALE—6 WINDMILLS AND SEVERAL engines, snaps, must be moved immediately. DEMMITT CO., 130 N. Main. 20

FOR SALE — A GOOD 22-CALIBER WINchester rifle, good as new, cheap if bought at once. 225 W. 18TH ST. 19

FOR SALE — PRIVATE FAMILY DIAmonds sacrificed. Inquire SCHEPPS BROS., trustees, 319 W. Third st.

FOR SALE—TICKET TO SAN DIEGO, LADY or gentleman; good until Oct. 8th, $2. Address N, box 173, TIMES OFFICE. 21

FOR SALE — FINE LAUNCH, OAK FINished; 18 ft., 4-h.p. engine. Call on FOREST, 827 E. 21st. Phone S. 1078. 19

FOR SALE—EXTENSION TOP COLUMBUS carriage, new, full leather top. 201 MAGNOLIA AVE., Hollywood. 24

FOR SALE—MACNEAL & URBAN SAFES. 409 E. SECOND ST.

FOR SALE—
Furniture.

FOR SALE—FURNITURE.
AUCTION—AUCTION—AUCTION

$ $ $ $ $ $ $ $

BARGAINS GALORE.

One of our eastern buyers telegraphs us that he has purchased the entire output of two furniture factories at PUBLIC AUCTION. The goods are now on the way, consequently we must make room, and to insure an

IMMEDIATE CLEARANCE

we shall start a

FOUR DAYS' SALE.

Such opportunities don't often occur. No matter what you want in the furniture line, everything marked down, one piece or a houseful.

CASH OR INSTALLMENTS.

Here's a few items. Everything in proportion.

READ—READ—READ

2-piece bedroom sets, $9.
Velour wardrobe couches, $5.
Hundreds of iron beds, $2 up.
Cable springs only $1.50.
Top mattresses, $1.50.
Art squares at cut prices.
Lace curtains below cost.
Portiers, couch covers, etc.
Blankets, sheets, comforters.
10,000 yards stair and hall carpeting.
9x12 Axminster rugs, $14.50.
New ladies' writing desks, $5.50.
New Home drophead sewing machine, $15.
$150 oak sideboard for $30.
Several others below ½ price.
$150 walnut bookcase, $25.
$85 oak wardrobe folding bed, $30.
$30 new oak pedestal extension tables, $12.50.
Chairs from 35c each.
Hundreds of rockers from $1 up.
Odd bureaus of every description.
Hall trees at any price.
Elegant up to date piano, $125.
Roll top desks very cheap.
Office chairs in great variety.
Feather pillows, 50c.
Hundreds of stoves, must be sold.
25 combination bookcases, cheap.
Agateware, crockery, etc.
And thousands of other bargains.

SAVE MONEY.

NO USE WORRYING.

ARE YOU MOVING?

Send for one of our large new 3-horse vans; experienced men, no delay, no breakage; store your goods in our modern fireproof warehouse; private locked rooms, $3 a month.

C-O-L-Y-E-A-R-S,
322-324 South Main st.
Opposite Belasco Theater.
Home 2154. Main 1117.

FOR SALE—A LOT OF FURNITURE AND household goods at bargains. Ladies' desk, $5; reed rocker $2.75; stand $1.15; arm rocker $1.65; chairs 65c; extension tables $5.25; sideboard $14.75; refrigerator $7.45; set knives and forks 75c set; kitchen safe, $3; dressers $6.50; Morris chair $3.95; dressing table $8; bookcase $4.50; iron bed $1.95; springs $2.15; velour couch $6.60. Do not miss these bargains. J. M. OVERELL, 700 S. Main st. 22

FOR SALE — BUILDING BEING MOVED, floors torn up, everything must go, no place to store it; now is your chance to buy cheap; full stock of household furniture, ranges, rolltop desks, refrigerators, all sizes, counters, showcases, shelving, mostly second-hand, but slightly used; come and see L. C. SKEELS, 907 S. Main.

FOR SALE—SPECIAL SALE THIS WEEK wardrobe couches; will sell a limited number this week to advertise our upholstery work at cost; buy of the manufacturer; fine upholstery work our specialty. PHILLIPS, 705 W. 6th.

FOR SALE—BARGAIN, MUST SELL THIS week, furniture 6-room flat, close in, cheap rent, price $215, first come first served. See McCALL, 122 S. Broadway. Main 7138. 19

FOR SALE—
Furniture.

FOR SALE—FURNITURE OF 4-ROOM COTtage; 60 hens and chicks; very cheap or will trade for horses. 1012 E. 9TH. Phone Main 5272. 20

FOR SALE—FIRST CLASS TICKET TO Chicago; male; good for stopover; right price. Address N, box 183, TIMES OFFICE. 19

FOR SALE—MATTRESSES AND COUCHES, our own make; bargains in wardrobe couches, also iron beds. 709 W. SEVENTH ST.

FOR SALE—NEW FURNITURE OF A 7-room house, all high grade furniture for sale cheap. 312 W. WASHINGTON. 19

FOR SALE — FURNITURE OF 9-ROOM house at private sale. Call at 708 WEST WASHINGTON ST. 20

FOR SALE—FURNITURE COMPLETE OF 4-room sunny upper flat; rent cheap. 635 CROCKER ST. 22

FOR SALE — A BEAUTIFUL COLUMBIA typewriter, cheap if bought at once. 225 W. 18TH ST. 19

FOR SALE—CHEAP FURNITURE OF 4-room flat, take Maple ave. car. 318 E. 33RD. 19

FOR SALE—GAS RANGES, FOLDING BEDS, rugs and furniture cheap. 737 S. Grand ave.

FOR SALE—OR LET, FURNITURE OF 7 ROOMS. 2122 PARK GROVE AVE. 19

BUSINESS CHANCES—
Miscellaneous.

FOR SALE—LAUNDRY ROUTE WITH best steam laundry, clearing from $20 to $25 per week; all good paying private trade in best section of city; no hotels; short hours; much below real value to quick buyer; will give 2 weeks' trial and teach everything if necessary. Call between 7 and 8 a.m., 1008 MAPLE AVE., in alley. 20

FOR SALE—STOCK DRY GOODS AND NOtions, in a city and vicinity of 4000 to 5000 inhabitants; only dry goods house here; none but actual buyers need apply. For further information, terms, etc., address N, box 184, TIMES OFFICE. 25

GROCERY, 10 PER CENT. BELOW INVOICE, about $1700; close in residence district, good cash trade; rent $30, an elegant opening for a hustler.
REALTY INVESTMENT CO.,
Business Chance Dept. 537 S. Broadway. 19

GROCERY, CENTER OF LOS ANGELES; will invoice about $1600; very desirable location, paying business, if you want to make money you cannot pass this.
REALTY INVESTMENT CO.,
Business Chance Dept. 537 S. Broadway. 19

TWO EXCELLENT GROCERY STORES, $2500 to $2800 each, bargains; income $3000 per month.
J. B. FERRIS,
Main 4112. 140 S. Broadway. 20

FOR SALE—A FINE CORNER GROCERY and meat market in a popular rooming-house district; clean stock and complete line of fixtures, good lease, reasonable rent, big income; price $3000. Address O, box 186, TIMES OFFICE. 20

FOR SALE—
½ interest in real estate and fire insurance business.
W. H. CHANDLER,
431 Citizens' Bank Bldg., 3rd and Main sts. 20

SPECIAL CHANCE FOR GOOD MAN WITH reference, to invest $1500 and draw guaranteed salary with large company; $100 monthly and percentage. Your chance. See PHOENIX, 302 Grant Bldg. 21

RESTAURANT OPENING, $2500 BUYS ½ finest fitted and one of the grandest paying high-class paying places, Los Angeles; rare chance; you handle all cash. See PHOENIX, 302 Grant Bldg. 20

HOWARD'S SPECIALTY IS BUSINESS OPportunities in shops, factories, etc., where strictest investigation is invited, and handle no others, consult him for bargains. 439 COPP BLDG. 20

FOR SALE—A WELL PAYING JEWELRY store, with good repair trade. Apply Tuesday or Wednesday, between 10 and 12 a.m. A. MULLER, room 1, Laughlin Bldg., 315 S. Broadway. 19

$5000 DRUG STORE FOR SALE; FULL value in stock and fixtures; no bonus asked; present owner retiring from business; cash or real estate. Address L, box 109, TIMES OFFICE.

HOTEL INVESTMENT.
Realty and furniture, practically new 85 outside room hotel; running water; big income. See owner, 465 CAROLINA ST., Franklin.

I HAVE OPTION ON BEST LAUNDRY plant in Los Angeles; want a good laundry man to associate with me; small capital, enormous profit guaranteed. WOOD, 218 Mason Bldg. 19

$1500—WHOLESALE LIQUOR STORE WITH restaurant in rear; 6 living-rooms upstairs; rent $27.50 per month; license $15; must sell on account of sickness. V. BENTZ, Anaheim, Cal.

FOR SALE — $1500; BEST MONEY MAKER in city; small expense; good prospects; clears $250 month during summer; will double in winter. Address O, box 183, TIMES OFFICE.

WANTED — DRUGGIST AT ALTADENA; have a fine store, best location, cheap rent, long lease; good chance for the right man. Address FRANK J. SCHMITZ, Altadena P.O. 21

TO FIRST-CLASS BUSINESS MAN, WELL recommended, will sell interest and give management of fine paying business, $5000 to $10,000 required. HOWARD, 439 Copp Bldg. 20

$10,000 TO $20,000 WANTED, TO PURchase an interest in an established construction business, paying 20 per cent., guaranteed. I. D. BARNARD, 138 S. Broadway. 19

FOR SALE—HARNESS AND SHOE SHOP, best suburban location in city, fine trade, good stock, good opening for a good man. F. M. CRAWFORD, 5719 Pasadena ave. 22

RESTAURANT FOR SALE, BEST LOCATED long lease, cheap rent; fine business district; best chance city for restaurant man. TUCKER & MARKS, 125 East 3rd st.

FOR SALE — HOTEL IN CENTER OF MINing district of Arizona, doing good business; a snap for some one. MRS. NATCROCOMB, Palagonia, Ariz., Santa Cruz county. 27

FOR SALE—BAKERY AT NATIONAL CITY, 4½ miles from San Diego; doing a good business; must sell at once, cheap; baker sick. NATIONAL CITY HOME BAKERY. 20

COMPLETE RESTAURANT IN PASO ROBLES; only one in town; doing rushing business; fine location; $350; investigation. M. R. VAN WORMER, Paso Robles, Cal. 22

FOR SALE — A GOOD PAYING FRUIT stand with cigars and groceries; must be sold on account of going East. 123 AMERICAN AVE., Long Beach, Cal. 21

$1000—FOR SALE BY THE OWNER, GROcery store, good cash, paying business, fine location, will stand investigation. Address O, box 132, TIMES OFFICE.

FOR SALE — A GOOD PAYING FRUIT stand with cigars and groceries; must be sold on account of going East. 123 AMERICAN AVE., Long Beach, Cal. 20

FURNITURE AND LEASE OF AN 80 OUTside room hotel or rooming-house; running water, business always good. See owner, 465 CAROLINA ST. Franklin.

WANTED — DRUGGIST AT EAST PASAdena; have fine store, best location, long lease and low rent to right man. JAMES M'ADAM, East Pasadena. 20

IF TAKEN THIS WEEK YOU GET A BARgain in best located, most profitable delicatessen and bakery in city. Address O, box 171, TIMES OFFICE. 19

FOR SALE—MEAT MARKET DOING NICE business; no opposition; party going east only reason for selling. Address O, box 188, TIMES OFFICE. 20

$300—INTELLIGENT AND UP-TO-DATE first-class paying employment office business; best reasons for sacrifice. See PHOENIX, 302 Grant Bldg. 21

WANTED — POSITION AS ACCOUNTANT where can loan employer $1000 or more, properly secured. Address O, box 173, TIMES OFFICE. 20

FOR SALE—A BARGAIN, GROCERY STORE in good location for immediate sale. WINSLOW BROS., Agents, corner 53rd and S. Main st. 19

FOR SALE — FIRST-CLASS SHOE BUSIness, one of the best in Southern California. Address SMITH & ASHTON, 225 Laughlin Bldg.

FOR SALE—NICE SMALL FRUIT AND cold drink store; will sell at moderate price; owner wishes to go away. 123 W. TEMPLE. 19

FOR SALE—HOME BAKERY; NO COMpetition; best chance in city; sacrifice if taken at once. C. H. GEORGE & CO., 224 W. 6th. 18

FOR SALE — WILL SACRIFICE MY DRY goods and notion store for $300; must sell at once on account of sickness. 1032 W. 1ST

WE HAVE WHAT WE CONSIDER A SNAP in a cigar stand and office for real estate, etc. For particulars apply 306 E. 5TH. 18

CASH GROCERY; SALES $45 DAY, FIVE living rooms, long lease, fresh goods, $2350. I. D. BARNARD, 138 S. Broadway. 18

FIRST CLASS GROCERY FOR SALE AT invoice or lump, long lease, strictly cash trade. HOME 4402, MAIN 6814. 23

FOR SALE—SHOE REPAIR SHOP, GOOD business; fine location; cheap rent, lease. 2687 W. PICO. 20

FOR SALE—FOUR-CHAIR BARBER SHOP or can work on commission. SUITE [illegible], 702 S. Spring. 21

FOR SALE—OLD ESTABLISHED RESTAURANT; good trade and lease. 215 E. FIRST STREET. 19

FOR SALE — OR RENT, A FIRST-CLASS 2-chair barber shop, 30TH AND MAPLE AVE. 19

FOR SALE—OLD ESTABLISHED RESTAURANT; good trade and lease. 215 E. FIRST ST. 25

10 FINE COWS, ROUTE, 1 FINE GUERNsey bull, etc. L. OLSON, Station E.

I. D. BARNARD, 138 S. BROADWAY, WILL sell out your business for cash. 21

RESTAURANT FOR SALE, NEAR ARCADE Station. 461 Central ave. 20

BUSINESS CHANCES—
Miscellaneous.

C. L. HEDGES..........C. L. HEDGES
119½ S. Spring st.
Main 6266. Home 3209.

GROCERY ....MEAT MARKET
DIFFERENT FROM THE REST.
Positively selling $125 daily; choice location; S.W. part of city; beautiful store; modern in every respect; high-class trade, long, valuable lease; owner selling to protect larger interests; no better buy in city; refer to leading banks and wholesale houses; price right....HEDGES 119½ S. Spring st.

CONFECTIONERY..............ICE CREAM
BUSINESS $4000.
Attractive corner store, 10 handsomely furnished rooms in connection; established 16 years; choice location S.W. part of city; always doing a splendid business; high-class trade; fine opening for restaurant...HEDGES 119½ S. Spring st.

GROCERY ....FRUIT
AND VEGETABLE BUSINESS $800.
Choice location south side; good steady cash trade; clean stock; good horse, wagon, barn; snap rent. A money-maker..HEDGES 119½ S. Spring st.

BAKERY $1000
CENTER OF CITY.
Cash business; all store trade; fine Dutch oven; good lease; easy rent; no better chance for a baker in Los Angeles........HEDGES 119½ S. Spring st.

POOL ROOM..............CIGAR STAND
AND RESTAURANT $800 CASH.
And $300 on time; fine location center of prosperous town near L. A.; doing a big business; snap; worth over $1000..HEDGES 119½ S. Spring st.

BAKERS ....A. ATTENTION
BAKERY $750.
All store trade; fine location south side rent only $20; worth $1000; investigate no better buy in city...............HEDGES 119½ S. Spring st.

PLUMBING ....FITTING
BUSINESS $1000.
Positively clearing from $150 to $175 monthly; long established; many regular customers; splendid central location; easy rent; best reason selling; no better buy in city.....HEDGES 119½ S. Spring st.

SHORT ORDER............LUNCH COUNTER
AND RESTAURANT $1700.
Attractive front; nice fixtures; many regular patrons; big trade on bakery goods; long valuable lease; if you want an up to date money making, well-known place, see this; really worth $3000 ....HEDGES 119½ S. Spring st.

GROCERY ....FRUIT
VEGETABLE BUSINESS.
Price invoice; center of prosperous town; attractive store; doing a big, profitable business; terms to reliable man..........HEDGES 119½ S. Spring st.

MEAT MARKET............SPRING ST.
NEAR THIS OFFICE, $850.
5 year lease; easy rent; nice fixtures; a first-class shop doing a big profitable business; worth double; act quickly..........HEDGES 119½ S. Spring st.

DELICATESSEN ....STORES
$375—$500—$775.
Fine for man and wife; living-rooms in connection; choice locations..........HEDGES 119½ S. Spring st.

CORNER ....GROCERY
CANDY, CIGAR, FRUIT STORE.
$700—Choice, central location; big steady trade; very reasonable rent; good lease; good stock; a money-maker; see it..........HEDGES 119½ S. Spring st.

MEN'S ....FURNISHINGS
STORE, $2000 OR INVOICE.
Splendid location, center of city; attractive front; nice fixtures; all clean, salable stock; good lease; easy rent; owner called east only reason for sacrificing; just listed; never before offered ....HEDGES 119½ S. Spring st.

BICYCLE ....BUSINESS
NEW AND SECOND-HAND.
Choice, central location; positively good for $5000 a year; long, very profitable business; a safe, pleasant and very profitable business; price $2000; never before offered; best reason for sacrificing.................See HEDGES 119½ S. Spring st.

GROCERIES ....CIGARS
TOBACCO, ETC., $350.
Well-stocked store; only $15 rent, including 3 fine living-rooms; bath; hundreds of men employed near by; big trade..........HEDGES 119½ S. Spring st.

CORNER ....GROCERY
SOUTH SIDE, $900.
Doing a big, profitable business; many regular customers; long lease; rent only $20, including 4 nice living-rooms; good yard, barn, horse, wagon; this is positively a splendid money-maker; ask the wholesalers..HEDGES 119½ S. Spring st.

GROCERY ....DELICACY
ATTRACTIVE CORNER STORE, $700.
Splendid location; south side; clean stock; good, steady trade; living-rooms; rent $20; death reason for sacrificing..........HEDGES 119½ S. Spring st.

BAKERY AND CONFECTIONERY, S.W. part city; $40 day average; 2 horses, wagon, brick oven; cash reg. trial given.......HEDGES 119½ S. Spring st. 19

FOR SALE—
LUTON & GIBSON.
HEADQUARTERS
BUSINESS OPPORTUNITIES.
434-436 Byrne Bldg.
THIRD AND BROADWAY.
Home 7862. Broadway 2362.

CASH GROCERY.
On W. Pico, new building, long lease and a class of trade that cannot be beaten; owner is selling from $45 to $65 per day, and every cent cash. Will sell stock and fixtures for less than cost, about $3200.

CORNER GROCERY.
Owner compelled to leave city and will sell stock and fixtures for 75 cents on the dollar; cheap rent, good location. PRICE about $800.

GENERAL STORE.
Groceries, hardware, notions, feed, coal, paints, bakery goods, in fact everything except dry goods and shoes; two storerooms, 150 feet frontage, three-year lease at $30; will sell at cost, very few fixtures to buy, as they go with the building. PRICE ABOUT $3500.

HARNESS BUSINESS.
Suburban town, no competition, cheap rent, business established 2 years; will sell machines, tools and fixtures for $375, and invoice stock; total about $1100.

RESTAURANT.
Located on W. Sixth st. near Central Park, lately overhauled and put in first class condition, cheap rent, can be bought right. Investigate.

BAKERY—BAKERY.
On E. 4th st., brick oven, all retail trade; rent only $40, business of $30 per day. Investigate.

FOR EXCHANGE.
160-acre farm in Lebanon, Mo., first class improvements; want hotel or grocery business. Price $2500.

FOR EXCHANGE.
Furniture business, all staple goods, three years' lease, good corner; will exchange for house and lot, or ranch. Price $3500.

FOR EXCHANGE.
5-room cottage and storeroom, stocked with groceries; mortgage $1100, equity $1500; will exchange for house and large lot or small ranch.

IF YOU WANT TO BUY OR SELL ANY LEGITIMATE BUSINESS CALL AND SEE US AND WE WILL PLEASE YOU IN EVERY RESPECT. WE GUARANTEE THE TITLE TO EVERYTHING WE SELL.
LUTON & GIBSON,
434-436 Byrne Bldg.
THIRD AND BROADWAY.
M. E. PENICK, Manager
Business Opportunity Department. 19

FOR SALE—GROCERY STORES.
$1250—Close in, one of the best corners in the city; rent with 4 living-rooms, $31; every fixture complete; sales all cash; no soliciting; trade established for 12 years.

"WATTS"
$1000—If you want a fine proposition, close to the city, this is it. Stock and fixtures about $1000; rent with 5 living-rooms, $10; sales $29 daily, all cash; death in family only reason for selling.
$1400—Moneta avenue, fine horse and wagon; rent $25; sales $33.50 all cash; very little competition; stock new 6 months ago; only reason for selling, outside business.

SOUTHWEST
$3000—Best store for the money in the southwest, cheap rent; lease; sales $75 daily; mostly cash; shelving and counters belong to building. This business is A1 in every respect, and one to buy and keep. We guarantee it to make you big money.
12 FLICK & GEORGE, 212 Mercantile Place.

FOR SALE—FINE PAYING BUSINESS; good lease; cut glass and art business for sale; fine location; good lease, good reason for selling. Address O, box 179, TIMES OFFICE.

BUY AT HALF PRICE.
Balance of stock in a land syndicate, about to be closed, is offered for a few days only at 50 per cent. 300 per cent. profit in sight and a perfectly safe investment that will pay nearly 20 per cent. annually; only $7500 more needed. Subscriptions of $500 up received. Fullest investigation invited. See HERBERT BURDETT, Mgr., Farm Land Co., 720-21 Merchants Trust Bldg. Member L.A.R.B. and Cal. State Realty Federation. 19

FOR SALE—A1 BUSINESS, GROCERY, crockery, etc., in good town of 23,000, northern part of State, good farming country; doing a business of $5500 to $6000 per month; price $8000, full value in stock, fixtures, etc. Good reasons for selling. Established 5 years. This is a bona fide business opportunity. See owner at our office.
FRANK B. ROMO,
—with—
ABBITT-BLAKE-SHOEMAKE CO.,
126 S. Broadway. 21

FOR SALE—
CAFE
With liquor license; centrally located, healthy business; will take good city in part. For further particulars see
JOHNSTON & TAYLOR,
Business Exchange.
Main 6446. 206½ S. Broadway. Home 2792. 20

MAN WITH A LITTLE CAPITAL TO TAKE a crew on the road. We furnish the solicitors. CONTINENTAL COLOR TYPE CO., 627 W. Sixth st. 21

FOR SALE — GROCERY, GOOD LOCAtion; stock and fixtures will invoice about $850; no agents. Address N, box 154, TIMES OFFICE. 19

BUSINESS CHANCES—
Miscellaneous.

$7500—PARTNER WANTED, MUST BE A GOOD CORRESPONDENT, and have a capacity for business, this is in a first-class manufacturing business with a large (exclusively) wholesale trade, extending through the United States, Canada and Australia, etc., does the finest work and is the largest of its kind in the United States, sure to clear your investment in one year. Owners are first-class people and refers to banks and mercantile agencies, the senior member is about retiring from the business, the junior member is a thoroughly practical man for superintending the manufacturing in which a great many hands are employed, incoming man must be able to give good reference and be a progressive man, such a man can double the business, not necessary for previous experience.
K. KENNY, AGENT, 244 AND 244½ SOUTH BROADWAY.

$6000—A GRAND BUSINESS.
Any ordinary business man can run it, clearing $6000 per annum, kept by present owner 16 years, is about retiring from business, but will remain with successor until he has the business secured, this is in the wholesale produce (no fresh fruit or vegetables) business, hours 8 to 5, full value, TERMS STRICTLY CASH, banks and mercantile houses will vouch for this gentleman.
K. KENNY, AGENT, 244 AND 244½ SOUTH BROADWAY.

SHOE STORE FOR SALE.
A fine business, clean stock (at invoice,) most choice business location in one of most progressive towns (7000 inhabitants) in Southern California, doing a trade of $30,000 per annum, and continually increasing, would sell a half interest to the right man.
K. KENNY, AGENT, 244 AND 244½ SOUTH BROADWAY.

$10,500—SALOON FOR SALE.
A most prominent corner (20 rooms upstairs, an extra good business location (has Sunday license, also,) has always done a large business, sure to clear $8000 per annum (Sunday trade alone is over $600 per month;) sickness of owner only reason for selling, part cash.
K. KENNY, AGENT, 244 AND 244½ SOUTH BROADWAY.

$3000—FINE CORNER GROCERY, DOING A TRADE OF $1700 per month, well fitted up; sure trade, good lease, reasonable rent, full value in stock and fixtures.
K. KENNY, AGENT, 244 AND 244½ SOUTH BROADWAY.

$5000—LIVERY AND BOARDING STABLE, THE VERY BEST, BY FAR, in the market, old established business, choice location in southwest part of the city (well in,) 60 stalls, 20 boarders, 20 fine horses, a $1200 carriage, buggies and phaetons, etc.; this business is clearing over $300 per month during the very dullest season, and nearly double during the busy season, you will find the owner one of the most reliable men in this city, has a long lease, reasonable rent.
K. KENNY, AGENT, 244 AND 244½ SOUTH BROADWAY.

$7500—PARTNER WANTED IN SALOON, THE VERY BEST LOCATION AND THE BEST OPENING IN Los Angeles, independent license and independent lease 5 years, has Sunday license, has the very best class of customers in the city, doing a trade of over $5000 per month, not necessary for previous experience, but must be of steady habits and of good character and have the above amount of capital, one of present owners is selling for best reason.
K. KENNY, AGENT, 244 AND 244½ SOUTH BROADWAY.

$1000—PARTNER WANTED TO ASSIST IN LOOKING AFTER THE BUSINESS and plain office work, this is a strictly cash business that owner will show is clearing $5000 per annum, highly genteel and has a monopoly.
K. KENNY, AGENT, 244 AND 244½ SOUTH BROADWAY.

$800—CIGAR STAND ON PRINCIPAL STREET, DOING A FINE BUSINESS, is handsomely fitted up and well stocked, long lease.
K. KENNY, AGENT, 244 AND 244½ SOUTH BROADWAY.

$1700—LUNCH ROOMS, CLEARING $300 a handsomely fitted up place, very choice location, the customers are owners and clerks in mercantile houses, etc.; a party who opens on Sunday can clear $100 per month more; owner is engaged in other business.
K. KENNY, AGENT, 244 AND 244½ SOUTH BROADWAY.

$2500—PARTNER WANTED TO LOOK AFTER PLAIN OFFICE DUTIES, collecting and other details of business, in connection with one of our best planing mills; owner first-class, large business, clearing $500 per month, fine engine and machinery; not necessary to be a mill man.
K. KENNY, AGENT, 244 AND 244½ SOUTH BROADWAY.

$1500—MILK DAIRY AND $400 PER MONTH, CHOICE ROUTE, 20 fine cows, horses and wagons, etc., a trial before buying; owner leaving the city.
K. KENNY, AGENT, 244 AND 244½ SOUTH BROADWAY.

$2100—PART CASH, POOL ROOMS AND FINE CIGAR STORE, clearing $250 per month, choice location and custom, any one can run it, reasonable rent, good lease, this is a bargain, sickness of owner only cause for selling.
K. KENNY, AGENT, 244 AND 244½ SOUTH BROADWAY. 19

I WANT TWO OR THREE RESPONSIBLE business men who can invest from $2500 to $5000 each to join me in establishing an entirely new manufacturing business to cover the territory of Southern California; the product has never been manufactured before and is of daily use and consumption in every home and elsewhere. A factory is to be started at once and a large factory building fully equipped with spur tracks running into it from both the Southern Pacific and Santa Fe railways, has been leased for a term of ten years. The NET profits on the output necessary to supply the PRESENT daily demand will be over $3000 per month, and recent developments prove conclusively that this demand will increase rapidly from month to month. This business is practically a monopoly as the product as well as the automatic machinery for manufacturing it is fully protected by United States patent just issued; it is absolutely safe, permanent, sound, of the highest class and will appeal at once to the most conservative business man. Much money and labor have already been expended in developing the subject so that it is now easily investigated. It has been submitted to the highest authorities in Los Angeles as to its sanitary feature and has received their hearty indorsement. Knowledge of the details of the business, which can be easily acquired will convince any person that the above statements are true and not overdrawn. Any person answering this advertisement will please give references or information which will enable the advertiser to determine their standing and responsibility, otherwise an interview will not be granted. No agents, principals only. For personal interview address N, box 162, TIMES OFFICE. 20

GENERAL DRY GOODS BUSINESS, UNUSUAL opportunity to purchase a general dry goods, clothing and notion business, located in thriving city of 25,000 inhabitants, in Los Angeles county, Cal. Finely located store, on one of the prominent and much traveled business streets. Good frontage and very deep store room. Clean and well selected stock. Established 12 years. Amount of business transacted during the preceding year will aggregate about $60,000. Stock will invoice approximately $35,000. Entire stock and fixtures will sell at invoice. Good reason for selling. Address W. G. BENEDICT & SON, Pasadena. 19

FOR SALE—AT INVOICE PRICE.
Buys the best cigar stand and 5-chair barber parlor in Los Angeles, this place is clearing $175 per month, above expenses, experience not necessary as you can run the cigar stand and collect from barber parlor. I have 2 years' lease, rent only $40 per month, and in the best neighborhood in city, this is something fine. See owner, 355 S. HILL ST., room 1. 19

BUSINESS CHANCES.
I have $5000 or any part of same to invest in something good. Am a thorough eastern business man and will go anywhere; no notice unless full particulars. Address L, box 57, TIMES OFFICE.

FOR SALE — STEAM LAUNDRY PLANT, all latest improved machinery, situated in best town between Redlands and Los Angeles; is a money maker, but other business compels owner to sell at sacrifice; price $5000; $3000 cash, balance easy terms. Address P. O. BOX 625, Colton, Cal. 21

WANTED—LADY OR GENTLEMAN OF good address to invest $1000 to $3000 with services in an established business in this city. Pleasant work and will bear the closest of investigation; references exchanged. For interview address L, box 52, TIMES OFFICE.

FOR SALE—BLACKSMITH SHOP, STOCK and tools, barley crusher, corn grinder and power corn sheller, driven by gasoline engine, and a 5-room cottage with seven large lots; bargain. Address J. F. WEST, Nipomo, Cal. S. L. O. Co. 21

BEING COMPELLED TO RETIRE ON ACcount of other interests, I have decided to sell my established Broadway business at snap price; $400 required. Call 206½ SOUTH BROADWAY, room 2. 2

FOR SALE—I WISH TO RETIRE FROM business, hence offer my mill for sale. This is an opportunity to get a growing business at 75 per cent. of its value. R. T. BLOW, Pasadena.

FOR SALE — RESTAURANT, $35 RENT, 3 years' lease, best location on Main; cause, going to Europe on important business, for estate of property. Address L, box 139, TIMES OFFICE. 23

BUSINESS CHANCES—
Miscellaneous.

FOR SALE—
NEW 50-ROOM HOUSE, FURNISHED, 6 months old; 10 MINUTES' WALK FROM 3RD AND BROADWAY, every room occupied since opening; rent $175, 3-year lease. This lease and furniture is well worth $5000; OWNER ILL AND IN HOSPITAL, will sell for $4200; $3000 cash, balance $50 a month. This is a good income proposition.
SOLE AGENTS,
Investment Department 2,
19 JONES & RYDER LAND CO., 218 W. Third st.

FOR SALE—
For $3000 you can secure ½ interest in a highly profitable business; owner is OVERWORKED AND CANNOT SUPPLY THE DEMAND for goods; a legitimate, honorable, clean business; central location, 5-year lease at $20 per month; references furnished and required; every dollar will be used for machinery and stock; have a contract with one house for $500 a month for goods we manufacture.
SOLE AGENTS,
Investment Department 2,
19 JONES & RYDER LAND CO., 218 W. Third st.

FOR SALE—DELICATESSEN AND BAKERY.
One of the best locations in the city; sales $100 to $125 a day; PROFITS ARE MORE THAN $300 A MONTH; PRICE $3000, SOME CASH, balance to suit; or will exchange for house and lot or realty.
SOLE AGENTS,
Investment Department 2,
19 JONES & RYDER LAND CO., 218 W. Third st.

OFFICE COMMISSION BUSINESS FOR sale; has made over $20,000 in this State in 30 months; always good for $300 a month and runs up to $700 and $800 in winter months; easily learned; no better opening in city; highest commercial and bank references; will sell for $1500 cash. Address O, box 170, TIMES OFFICE. 19

WANTED—MAN WHO IS RELIABLE AND can invest $250 with services, to take half interest in my established Spring st. business. This will pay you $100 per month. I want steady man, clean, agreeable work; no experience necessary. For information call 702 S SPRING, room 220. 19

FOR SALE—
$3000 stock in corporation manufacturing staple article of daily consumption, doing good business, getting bigger and better every day. good reasons for offering this stock for sale. R. E. MUNCY REALTY & INVESTMENT CO., 406 Mason Bldg.

GROUND FLOOR PROPOSITION TO SYNdicate large tract of land, afterwards subdivide; 500 inches water, railroad station, fine location; need two more parties.
STERN REALTY CO.,
537 Chamber of Commerce Bldg. 19

FOR SALE—GROCERY STOCK, HIGH class trade; fine opportunity for the right man; location can't be better. GREENLOW, 218 S. Broadway, room 425. Main 8842; 5264. 21

WANTED—AT ONCE, AN HONEST, HARD worker. Salary $100 per month and share of profits. Investment $1500. This is a great opening. No experience required, but must positively be an early and late rustler, willing to do your share. Call LOS ANGELES BUSINESS EXCHANGE, 224-15 Citizens' National Bank Bldg., corner 3rd and Main. 19

SWAPS—
All Sorts, Big and Little.

I HAVE A FIRST CLASS HIGH GRADE touring car in finest possible condition which I will exchange for good close-in real estate. Will assume mortgage or payments. Useless to answer without giving location of real estate. Address SECRETARY, 868 Stephenson ave. 20

FOR EXCHANGE OR SALE—RAMBLER automobile in first class shape for real estate; would prefer to turn in as first payment on improved or will trade for lot or what have you. ECONOMY CARRIAGE CO., 1413-17 S. Main st. 22

FOR EXCHANGE—TANDEM MOTORCYCLE, fully equipped; cost $265, for team mules, horses or payment on lot, northwest. RED 3636. 21

FOR EXCHANGE — GOOD AUTOMOBILE runabout for good horse and buggy, or $400 lot. R. D. LIST, 312 Tajo Bldg. Phone 7663. 22

FOR EXCHANGE—$700 EQUITY IN 2 WELL located lots for what have you? Will trade one or both. HOME 5428. 30

MONEY TO LOAN—
In Sums to Suit.

TO LOAN—MONEY LOANED TO SALARIED people just on your own name; no other security necessary; don't borrow until you see me, my system is the best for railroad men, clerks, bookkeepers, street-car men, and all other employees; business strictly confidential. NEWTON, 708 O. T. Johnson Bldg.

TO LOAN— MONEY TO LOAN.
On salaries, chattels, rooming-houses, diamonds. Quick service, low rates. Home 7301, Main 2541. 800 TRUST BLDG., Second and Spring. ROSS & CO., PRIVATE BANKERS.

MONEY LOANED ON DIAMONDS, JEWelry, mortgages, contracts, etc.; on furniture, pianos, live stock, etc.; without removal. We loan our own money; lowest rates, prompt, private, reliable. REID & CO., 142 S. Broadway, room 125. Phone 1926, Black 832.

$100,000 TO LOAN ON REAL ESTATE— Quick loans. Any sum desired. No red tape. Lowest rates of interest. Building loans a specialty.
Phone 2790. WATSON, 324 Trust Bldg.

$100,000 TO LOAN—
WATSON'S QUICK LOANS.
Generous loans on furniture, pianos, live stock, diamonds, real estate contracts, personal property of any kind.
Phone 2790. WATSON, 324 Trust Bldg.

MONEY TO LOAN—
$200 to $250,000 to loan on real estate and other good securities; low rate of interest. Established 1886.
LEE A. M'CONNELL & CO., 145 S. Broadway.

TO LOAN—
$1000 TO $100,000 ON REAL ESTATE, 6 to 7 per cent. interest. Also building loans.
ROBT. MITCHELL CO., 5[illegible]8 S. Broadway. Le Grand Betts, Mgr. Loan Department.

I HAVE PRIVATE MONEY TO LOAN IN amounts from $2500 to $10,000, at 6 and 7 per cent., on gilt-edged business property or first-class residence property.
FRANK M. VALE, 228 Byrne Bldg. 'Phones 8744, Main 659. 22

TO LOAN—JEWELRY LOAN CO., ON DIAmonds, jewelry, etc. 328½ S. SPRING, room 12.

TO BUY OR BUILD YOU A HOME, INTEREST charged only as money is drawn; most reasonable rates in city; no charges to borrower. Metropolis Trust and S. Bank. P. E. WEAVER, 332 Citizens' Bank Bldg.

DON'T BORROW TROUBLE, BORROW money. Salaried men and women accommodated on their note without mortgage or indorser; confidential. CHERRY, 211 O. T. Johnson Bldg., corner Fourth and Broadway.

MONEY LOANED SALARIED PEOPLE ON their note without security or indorser, returnable in easy weekly or monthly payments; all business strictly confidential. BUTLER, 310 Merchants Trust Bldg., 207 S. Broadway.

FOR SALE — STOCK OF GROCERIES well located in Pasadena, doing business of $100 per day, summer months; stock, fixtures, etc., will invoice about $3000. Write C. M. FOLTZ, 294 S. Euclid ave., Pasadena, Cal.

WHY WORRY, SALARIED PEOPLE ACcommodated on note without indorser, lowest rate interest; confidential; investigate. WEST COAST EXCHANGE, 419 Henne Bldg.

MONEY LOANED SALARIED PEOPLE without security; notes bought; loans on stocks, bonds and warrants. TRADERS EXCHANGE, 231 Bryson Bldg. Phone Black 1082.

MONEY LOANED ON DIAMONDS, WATCHes, jewelry. We loan you more money, less interest, hold your goods longer than any one. Tickets issued. LEE BROS., 503 S. Main.

MONEY LOANED SALARIED PEOPLE and others without security, easy payments; largest business in 60 principal cities. TOLMAN, 420 Mason Bldg., Broadway and 4th.

IF YOU HAVE A GOOD LOT I WILL FURnish the money and build for you on monthly payments. Plans free. E. S. WILLIAMSON, Builder, 202-204 Grant Bldg.

MONEY TO LOAN—WE HAVE MONEY for you; highest prices paid for your diamonds. Come and get the cash. Room 318, GERMAIN BLDG.

PRIVATE MONEY, 5 TO 7 PER CENT., straight building loans, and fire insurance. LOCKHART & SON, 300 W. First st.

I MAKE STRAIGHT BUILDING LOANS. W. H. OBEAR, 408-9-10 JOHNSON BLDG.

MONEY TO LOAN—6 TO 7 PER CENT. ON improved real estate. RAMEY BROS., 214 O. T. Johnson Bldg. Phone 3485.

PRIVATE MONEY. NO RED TAPE; ANY amount on good security. M. M. DAVIDSON & SON, 304-6 Wilcox Bldg.

R. W. POINDEXTER, 409 WILCOX BLDG., loans money on real estate, stocks and bonds. Building loans a specialty.

MONEY LOANED SALARIED PEOPLE AT lowest interest rates. W. J. RANKIN, 326 H. W. Hellman Bldg. Home Phone 2459.

TO LOAN — $3000 AT 6 PER CENT. INTEREST, without commission. Address L, box 140, TIMES OFFICE. 22

TO LOAN—5 TO 7 PER CENT. ON CHOICE city property. BRADSHAW BROS., 203 Bradbury Bldg.

TO LOAN—MONEY ON CITY OR COUNtry property. A. M'CALL, 314 Bullard Blk.

MONEY TO LOAN ON REAL ESTATE. TRUE & CLEVELAND, 607 Hellman Bldg.

UNION LOAN CO., ON DIAMONDS, FURniture, etc. 114 S. SPRING. Phone 2339.

TO LOAN—$100 TO $1000 ON REALTY. WHEELER, 105 S. Broadway. 20

COLLATERAL LOANS; H. S. SPARKS, 403 CURRIER BLDG.

MONEY TO LOAN—
In Sums to Suit.

DON'T WORRY.
If you need a [illegible] no banking facilities [illegible] the different obligations [illegible] we will be your banker [illegible] amount, making time and [illegible] your convenience. We make a [illegible] loaning money on FURNITURE, PIANOS, HORSES, WAGONS, LIVESTOCK [illegible] amounts of $10 and up [illegible] and without publicity [illegible] money from us [illegible] and you can then pay [illegible] monthly installments [illegible] able as any, quicker than [illegible] are always courteous [illegible] in your possession and the [illegible] the moment principal is paid [illegible] to 5 p.m.
FIDELITY LOAN CO., Suite 325 Mason Bldg., S.E. corner Fourth and Broadway. 'Phones Home 7421, Broadway [illegible]

WE BUY NOTES, MORTGAGES [illegible] deeds, agreements to sell real [illegible] ments, all kinds of commercial paper [illegible] handle our own funds in buying [illegible] rities. See us and save agents' [illegible] commission. NOURSE & CO., [illegible] Trust Bldg., Second and Spring [illegible] phones.

A SQUARE DEAL TO ALL. You can't do better. [illegible] MY OWN PERSONAL [illegible] to loan on furniture, pianos [illegible] low rates, easy payments [illegible] R. C. McDONALD, 411 to 413 Citizens' Bank Bldg., Third and Main sts. Home 3139.

MONEY— MONEY TO LOAN.
In large or small amounts, on watches, pianos, furniture, [illegible] other good security; property left in your possession. I loan my own money [illegible] interest very low and payments [illegible] weekly or monthly; every [illegible] your interest. THEO. J. WE[illegible] can National Bank Bldg. [illegible]

SHORT TIME LOANS SECURED [illegible] and second mortgages [illegible] rates. Money the same day [illegible] made. NOURSE & CO., [illegible] Bldg., Second and Spring sts. [illegible]

$1,000,000.00 TO LOAN— LOWEST RATES. BUILDING LOANS A SPECIALTY. APPLY TO [illegible]

TO LOAN—
NO ONE REFUSED MONEY. Every salaried person holding a position can get all the money [illegible] their promise to pay and without [illegible] knowledge. Hours 8 a.m. to 5 p.m. FIDELITY LOAN CO., [illegible] S.E. corner Fourth and Broadway. Home 7421, Broadway [illegible]

$1500 TO LOAN AT 7 PER CENT [illegible] YEARS. PRIVATE [illegible] TAPE. H. G. COTTON & CO., [illegible] W. HELLMAN BLDG.

CASH CONFIDENTIALLY LOANED [illegible] aried persons on their own names [illegible] security, without indorsers [illegible] knowledge or publicity of any [illegible] stallments and positively [illegible] Hours 10:30 to 5:30. COMMERCIAL [illegible] CO., 628-629 Chamber of Commerce.

MONEY TO LOAN AT LOW RATES [illegible] building, or on improved property [illegible] in good outside towns, on [illegible] CONTRACT or limited [illegible] stallment payments [illegible] month as you pay. STATE BUILDING AND LOAN ASS'N, [illegible]

MONEY WANTED—
On Collateral.

WANTED—
$1700 on new bungalow [illegible]
$1100 on cottage, Edgeware [illegible]
$900 on corner lot on [illegible]
$3000 on bungalow, La [illegible]
$1800 on West 30th st.
$1000 on Halldale ave.
All 2 years, 7 per cent. [illegible] class loans on splendidly [illegible] Apply to cashier.
19 JONES & RYDER [illegible]

WANTED— $6000 AT 7 PER CENT. [illegible] CURITY, BUSINESS PROPERTY [illegible] YEARS. H. G. COTTON & CO., 321-322 H. W. HELLMAN [illegible]

WANTED—TO BORROW [illegible] parties, no commission [illegible] $3000 on high-grade residence [illegible] $1700 on modern up-to-date [illegible] tage, southwest. [illegible] Main 3040. CHAS. [illegible] Home 4287. [illegible]

WANTED— $20,000 on close-in new [illegible] ufacturing property worth [illegible] per cent. This is an unusual [illegible] a high rate of interest. [illegible] JONES & RYDER [illegible] 19

WANTED— $5000 on gilt edge [illegible] half and two-thirds of [illegible] paid; will give deed to [illegible] rity absolute, 7 per cent. [illegible] This makes less than a [illegible] ROBERT MITCHELL CO., [illegible]

WANTED — MONEY FOR [illegible] cent. loans; also [illegible] $3200 on two good [illegible] $1500 on property worth [illegible] $2500 on fine residence. M. M. DAVIDSON & SON, [illegible]

WANTED—MONEY, [illegible] cash required. [illegible] cash invested in two [illegible] tages at prices twenty per [illegible] single cottage price. [illegible] E. SIDDALL, 207 Copp Bldg.

WANTED — GOOD 7 PER CENT. [illegible] tracts, paid up 50 per cent. [illegible] property in southwest, [illegible] $7000 worth. Apply [illegible] Home 1961, Main 144.

WANTED—TO BORROW [illegible] 8 per cent. net and regular [illegible] first-class city property [illegible] the amount of the loan. [illegible] TIMES OFFICE.

WANTED—TO BORROW [illegible] cent. per month, for a short [illegible] $1000 industrial stock [illegible] ties. No commission. [illegible] TIMES OFFICE.

WANTED—IMMEDIATELY [illegible] money on good, inside security [illegible] quarterly, 2 to 5 years. [illegible] HOOSIER REALTY CO., [illegible] room 421.

WANTED— ROSS & CO., PRIVATE [illegible] We pay 2 per cent. per [illegible] 800 TRUST BLDG., 2nd and [illegible]

WANTED — OWNER OF [illegible] 10 minutes business center [illegible] money to build; profit sharing [illegible] Address O, box 166, TIMES [illegible]

WANTED—AT ONCE, [illegible] at 6½ per cent. net on [illegible] worth $20,000, close in [illegible] sts. A. W. ROSS, 431 [illegible]

WANTED—$2500 AT 4 PER [illegible] valuation of $5000 on [illegible] H. DUTTON. Call 19 S. [illegible] 1537; Main 1664.

WANTED—PRIVATE MONEY [illegible] sums, $1000 and up, 6 to 7 [illegible] mortgage on real estate. [illegible] O. T. Johnson Bldg. Phone [illegible]

WANTED—$25,000, 4 PER CENT. [illegible] cent., first mortgage close in [illegible] erty. Address SAMUEL [illegible] 233 Pacific Electric Bldg.

WANTED — $2500 ON [illegible] structed mission style [illegible] MELTON, owner, 728 L. A. Trust [illegible] Home 2131, Main 2121.

WANTED — I HAVE A [illegible] $3500 on first-class house [illegible] that I wish to sell. [illegible] TIMES OFFICE.

WANTED—WILL DISCOUNT [illegible] mortgage trust deeds [illegible] mortgages up to $3000. [illegible] BLDG.

WANTED—$2500, 2 YEARS, [illegible] on business property [illegible] 600; no commission. Address L, [illegible] OFFICE.

WANTED—I WISH TO BORROW [illegible] have good real estate [illegible] of the city. Address N, box [illegible] FICE.

WANTED—$3000 LOAN ON [illegible] fine; will bear closest [illegible] D. H. LINGLE & CO., [illegible]

WANTED — $800, 2 YEARS, [illegible] on mortgage; place value [illegible] gage. Address O, box [illegible]

WANTED — $800 TO $1000 [illegible] city income property [illegible] DANGER, 312 Merchants Trust [illegible]

WANTED—$1200, 2 YEARS, [illegible] ed for $23; also $2000 [illegible] E. SIDDALL, 207 Copp Bldg.

WANTED—$2000, 2 YEARS, [illegible] first mortgage on [illegible] Ring up HOME [illegible]

WANTED—$2000 ON [illegible] $5000 at Pacific Beach [illegible] TIMES OFFICE.

Classified Liners

STOCKS AND BONDS—
And Mortgages.

FOR SALE— COEUR D'ALENE MINING STOCK. ... of the stocks quoted on this market ... Coeur d'Alene Mining District. I have ... a number of the properties owned by ... companies, therefore am familiar ... majority of the Coeur d'Alene, and ... from personal investigation the real ... value which these stocks represent.

Through my efforts in placing the treasury ... of numerous prospects, they have been ... into paying mines, among these being ... Hercules, Big Creek, and Tamarack ... Chesapeak. SNOWSTORM I originally sold at 15c. It ... worth $1. This stock will pay a dividend ... or 4c a share, in September. ... CREEK, another property the treasury ... of which I sold at 25c, is now soaring ... the dollar mark. ... in the market for: ... Los Angeles, ... Chesapeak, ... Boston, ... (near Burke, Idaho.

... B. D. & W. MINING COMPANY ... property located 40 miles from ... Cal., which has a most excellent ... and will bear the strictest investigation. We are offering the first block of ... stock (limited to 50,000 shares) at 15 ... This is a new property, but ... highest recommendation of the best ... experts, and has exceptional values on ... which have been proven to increase with depth. We have personally ... the property, and what we say to ... from personal observation and not ... and we are willing to back up our ... by offering to pay your way to ... the mine, if our statements are not ... true. ... we have had of the ore, ... to be shipping before a great while, ... the opportunity to buy at this price, ... not last long. ... further information: A. J. RICHARDSON, 410 Chamber of Commerce.

... OF THE GREATEST MECHANICAL ... OF THE AGE, PROTECTED ... PATENT, IS NOW BEING ... INTO A COMPANY. ... SIMPLE AND WELL KNOWN ... LAWS TO A WHOLLY NEW ... ACCOMPLISHES AN END THAT HAS ... LONG SOUGHT FOR BY INVENTORS ... EFFECTS A BASIC REVOLUTION IN ONE OF THE LARGEST AND ... IMPORTANT GROUPS OF INDUSTRIES THROUGHOUT THE WORLD. ... APPLICATION IS CERTAIN, ITS ... EARNING POSSIBILITIES ARE UN... OFFERING OF A LIMITED ... OF SHARES IS NOW BEING ... AT LESS THAN ½ THE PAR ... THE COMMERCIAL VALUE OF ... IS LIKELY TO APPRECIATE ... PAR WITHIN A VERY SHORT ... OF THIS ADVERTISE... TO SECURE THE ATTENTION ... AND WOMEN WITH LARGE OR ... OF MONEY WHO ARE ... TO INVESTIGATE AN UNDER... A STRICTLY PRACTICAL ... CERTAIN TO YIELD LARGE ... NOW. INVEST ONLY ... THROUGH EXAMINATION. ... THE LEADING BUSINESS ... LOS ANGELES HAVE ALREADY ... FOR SHARES. ... REPLYING TO THIS ANNOUNCEMENT ... RECEIVE FULL PARTICULARS BY RETURN MAIL. THIS IS CERTAINLY WORTH WHILE AND MERITS ... CONSIDERATION. A. O. D'ARCY, 315-316-317 DELTA BLDG., NO. 426 S. SPRING ST.

... WHITNEY, BUY IT QUICK. ... which is sure to come. One ... writes—"I have been to Independence, the county seat, the bills against ... company are being paid and the old ... says it is the best mine ... and the 'other side' admits they ... good enough to keep the mill ... a profit. I have obligations to ... sell." This is the opportunity ... looking for; other good mining ... on commission. CHAS. ... CHAS. F. ... 415 Union ... 19

... BONDS MATURED AND IN... corporations contemplating placing ... before the public will find it to ... to investigate our plans. Our ... should be in the hands of ... and will be furnished on ... GRANITE SECURITIES CO., Fifth ... Bldg., Los Angeles, Cal.

... MADE FOR THE FOL... of the Odd Fellows Hall As... 108, 110, 111, 112, 113, 165, 210, ... 427; interest on same will ... 1, 1906. ... E. PETERSON, Secretary.

... SHARES OF STOCK IN ... California Real Estate Investment ... or address ... BRYSON ...

... RAVEN MINING STOCK ... best offer; answer at once. ... box 134, TIMES OFFICE. 19

... Mining Co. stock. Address O, box ... OFFICE. 21

...THINGS ON WHEELS—
All Sorts, Big and Little.

AUTOMOBILES.

...AUTOMOBILE. AN AUTO DE... WAGON, TOURIST MAKE; ... FOR CASH AT $375. APPLY TO ... VILLE DE PARIS, 317 S. ... 24

AUTOMOBILE. ... for 4 people, have good city ... and Deer Creek, Okla.; also ... values of 4 acres $1200, ... of this property for a bar... Wednesday or Thursday. ... JOHNSTON & TAYLOR, ... S. Broadway.

... $65 TODAY ONLY, FORD ... tonneau, new tires, 24-H.P. ... exchange for runabout; ... nearly new; 2 4-cylinder ... several good Oldsmobiles for ... Buick for property, 16-H.P. ... touring car, side entrance, ... easy terms. W. F. PIPHER ... Citizens National 19

... I HAVE A FIRST ... high grade touring car ... condition which I ... for good close-in real ... mortgage or payments. ... without giving location ... Address SECRETARY, 868 ... 20

... OR EXCHANGE—RAMBLER ... automobile in fine condition; will ... or exchange as first payment ... property in the south part of ... for lot. ECONOMY CARRIAGE ... E. Main st. 22

... NATIONAL 24-32-H.P., IN ... time in fine shape; fully ... speedometer, Gabriel horn, ex... that goes with it; a bar... Address O, box 190, TIMES OF... 19

... AUTOMOBILE IN EXCHANGE ... fine location; lot 50x133, ... BURT, 424 Bryson. ... Home 5894. 19

... HAVE YOUR AUTOMOBILE ... Swinehart Clincher tires; no ... lasts forever; positive... for catalogue. MILLS & ... automobile repairing and ...

... AFFORD TO BUY A ... touring car or runabout without ... our large assortment of ... Prices and terms to suit. ... S. Broadway. Both ... 19

...-CYLINDER TOURING CAR... only 2 months; the price we ... will make it go quick. ... to hurry. 711 S. SPRING ST.

... ANY OLD AUTO PARTS ... machines. I will pay you ... for quick reply. Drop ... TIMES OFFICE. 19

... steam automobiles, good ... and ready to run. I. W. ... S. Main.

... TOURING CAR, IN A1 CON... make; give description ... price in first letter. Address ... OFFICE. 20

... AUTOMOBILES, DIAMONDS, ... platinum, for cash. ... TIMES OFFICE.

THINGS ON WHEELS—
All Sorts.

AUTOMOBILES.

AUTOS FOR SALE—
AUTOMOBILE BARGAINS.

We have the largest and most complete stock of second-hand automobiles in the city. Whatever your need may be, we can supply it with a machine that will bear the test of a practical demonstration. We can supply it at less cost than you will find elsewhere in the city. Here are a few samples. We have many others.

One '07 Rambler touring car, detachable tonneau, full set of lamp equipment. This machine is practically a brand new car, having been run only about 30 miles. The owner is forced to sell and any one desiring a brand new machine at a big saving, will find a bargain in this. Price $1350.

One '05 Tourist, 16-H.P., full set of extra equipment. Machine has been thoroughly overhauled and is in first-class condition. Excellent buy for $875.

One Haynes Apperson, 18-H.P. engine. Powerful runabout. First-class machine. Full lamp equipment. Only $475.

One Oldsmobile as good as new. Has been thoroughly overhauled and repainted. Only $180.

One '05 White steamer with top and full set of lamp equipment. Machine is just out of the shop and is in A No. 1 condition. This is a snap at $1100.

If you don't see here what you want, see us. We have it.

AUTOMOBILE EXCHANGE,
117 W. 16TH ST.
19 Main 7855, Home 25090.

FOR SALE—
Four-cylinder Peerless of special design, fitted with cape top and full touring equipment; cost over $4000; has been run but little and handled only by a skillful driver. We pronounce this the best bargain ever offered in a large car; price $1750.
Model K Rambler, 2-cylinder, 5-passenger, new bearings, piston rings, and two new tires; a wonderful bargain for $500.
2-cylinder Haynes-Apperson, late model, in first class shape with two new tires and new chain, overhauled and repainted; cost $1600, has tonneau seat. Excellent value for $400.
We are making room for our winter trade; all second hand cars on our floor will be sold very cheap for cash. Come over and make an offer. All kinds and styles to select from. Home 765, Main 1202.
PASADENA AUTOMOBILE CO. (Inc.)
21 57 to 63 W. Union st.

A BARGAIN FOR CASH. POPE-TOLEDO, 1905 model, side entrance, in perfect condition, new tires, fully equipped. Address N, box 41, TIMES OFFICE.

WILL TRADE MY HORSE, RUNABOUT and harness for automobile; horse is finest roadster in California; can go in 2:20. 741 S. SPRING ST. 20

WANTED — 4 OR 6-CYLINDER TOURING car, 7 to 8 people, must be in good shape and price right. C. M. HANSELMAN, 309 Grant Bldg. 19

WANTED—GOOD AUTOMOBILE FOR 2 50-foot east front lots, south, 2½ blocks from car line; price of the 2 $1500, mortgage $500. 603 LAUGHLIN BLDG. Phone 3631. 19

ELECTRIC WAVERLY FOR SALE, NEW 30-cell battery, new tires, perfect condition, $650. RIDLEY, 48th ave., San Francisco. 23

FOR EXCHANGE — JEWELRY, FINE optical goods and clear acreage for a good 2-seated automobile. Tel. MAIN 2713. 19

WILL TRADE BUCKBOARD AUTO IN good running order, for good horse. Take or pay cash difference. 1616 S. MAIN. 20

1905 WHITE STEAMER IN GOOD CONDITION, 5 lamps. Inquire at 1122 S. LOS ANGELES ST. 19

FOR SALE — 2-CYLINDER TOURIST. Inquire 236 S. SPRING ST. 24

BICYCLES.

FOR SALE — MOTORCYCLE, A 4 H.P. Mitchell, for sale cheap, for cash. In first-class condition. A mile a minute machine. WESTERN GAS ENGINE CO., 502 N. Main.

BUGGIES, PHAETONS, RUNABOUTS, BUGGIES, ROAD WAGONS, HARNESS. Get special prices before buying. ARNOTT & COMPANY, 122-124 South Los Angeles st. Between First and Second sts.

FOR SALE—STANHOPE BUGGY, CHEAP, in good condition; also single harness. GRAND VIEW STABLES, or phone Ex. 498.

SECOND HAND PLATFORM WAGON, 3 OR 3 1-4 running gear, with or without horses and harness. Phone WEST 2769. 19

FOR SALE — CHEAP, TOP BUGGY AND 782 NEW DEPOT ST. 20
18 fancy poultry coops at your own price.

WAGONS AND CARTS.

FOR SALE — GOOD SPRING WAGON, FINE for camping. WHEELER, 105 S Broadway. 20

FOR SALE — GOOD LAUNDRY OR BUTCHER wagon, cheap. 1145 DAKOTA. 21

LIVE STOCK FOR SALE—
Horses, Cattle, Mules, Etc.

FOR SALE — BLACK MARE, WEIGHT 1100 lbs., 9 years old; nice driver and city broke to stand with weight; gentle for lady to drive; would make good family or delivery mare; also good new rubber-tire buggy, been used 2 months, and new set brass-mounted harness; owner is leaving city and will sell at a bargain. Call today at house, 812 S. BROADWAY. 19

FOR SALE—A VERY NICE TEAM BLACKS, weight 1150; gentle, sound and true to work any place; 1 one surrey mare, 6 years old, weight 1100; extra good style, though very gentle; also a few other well broke general purpose horses. 2223 S. MAIN ST. 20

FOR SALE—JUST SHIPPED TO MY STAbles 25 head of first-class blocky Norman horses, weight from 1200 to 1650 each; several matched teams, including 4 pair dark grays. W. R. MURPHY, 752 Santee st., just north of 8th st. 19

FOR SALE—ONE FRESH 5¼-GAL. JERSEY cow 5 years old, with heifer calf; this cow is very gentle, woman or child can handle her; gives good rich milk, will make 2 pounds of butter per day. 1057 Dewey ave., Pico Heights. 20

FOR SALE—AS I HAVE QUITE THE LIVery business will sell very cheap, 10 good horses, weigh from 800 to 1100 each, from $35 to $125 each, also 3 rubber tire buggies, 1 surrey, 1 2-seater. 1701 W. TEMPLE ST. 20

FOR SALE—A GOOD GENTLE DRIVING mare, weight 1050, gentle for any one to drive as been driven by a lady; I have no further use for her, will sell for $65 if taken at once. 835 S. GRAND. 11

FOR SALE—BAY MARE, 8 YEARS OLD, true and gentle, weight about 1100 pounds, would make a good ranch or delivery mare; have no further use for her and will sell cheap. 2152 E. ADAMS. 19

FOR SALE—OR WILL EXCHANGE FOR A good driver, a nice chunky saddle horse, gentle and young and a good saddler. 28th st. and 2nd ave., W. Adams car, A. H. DOIG. 19

FOR SALE—FINE BAY DRIVING MARE, 4 years old, perfectly sound and gentle, must sell immediately, also buggy and harness. 532 FANNING ST., take Temple car. 20

FOR SALE—1100-POUND HORSE, TRUE, city broke, single, wagon, buggy and harness; also heavy double wagon, all for $150, or sell separate. 642 W. 32ND. 19

FOR SALE—NICE, PERFECTLY SOUND, gentle family horse, rubber tire buggy and harness, cheap, as I am leaving the city. MRS. AMES, 1871 W. First st. 20

FOR SALE — 2 PAIRS ELEGANT DRAFT horses, harness, wagons, for sale reasonable; these teams are first-class. Apply at MR. KENT'S STABLE, Agricultural Park. 21

FOR SALE — BAY MARE, SUITABLE FOR general purpose; city broke; gentle for lady or child; I will sacrifice on her today. Rear 828½ S. FLOWER. 19

FOR SALE — GOOD 1100-LB. MARE, PERfectly sound and true; cheap if taken soon. No use for her. Call 117 E. 21ST ST. South 5023. 19

FOR SALE—CHEAP, GOOD 900-LB. 8-YEAR-old mare, fine driver or saddle, city broke, safe for lady's use, price $40 if taken today. Apply 117 E. 21ST. South 5023. 19

FOR SALE — CHEAP, GOOD DELIVERY horse, sound, $65, new top delivery wagon, $45; this is a bargain. 1565 W. 41ST ST. Phone West 3313. 19

FOR SALE — GENTLE SADDLE PONY, weight 900 lbs.; well broke to ride and gentle; no use for him; price $35. Call at 812 S. BROADWAY. 19

FOR SALE — 1 HORSE, HARNESS AND Concord rubber tired buggy, used 2 months, $175, no dealers need answer. Room 358, NADEAU HOTEL.

FOR SALE—CHEAP, BLACK ROAN MARE, sound, gentle, weighs 1050, extra good worker, true puller, suitable for ranch work, $40. 1408 S. GRAND AVE. 19

FOR SALE—CHEAP, OR TRADE FOR light driver, 1200-lb. bay family surrey or work horse, sound, city broke and true puller. 237 E. ADAMS. 20

FOR SALE—HAILSTORM; SIRE SON OF Dictator; can go a mile any time in 2:30. Will sell cheap. J. F. McNAUGHTON, 711 S. Spring st. 19

FOR SALE—SMALL HORSE, $60, OR WILL exchange for large horse and pay cash difference or fast driver. 1648 N. MAIN ST. 19

LIVE STOCK FOR SALE—
Horses, Cattle, Mules, Etc.

FOR SALE — GOOD HOLSTEIN JERSEY, graded cow; easy milker and gentle; giving 5 gallons a day. 1117 SAN JULIAN. 20

FOR SALE — GOOD, FRESH, JERSEY cow; fine heifer calf; owner gone; must sell; make offer. 1457 COURT ST. 21

FOR SALE—HANDSOME BROWN HORSE 6 years old, weight 900 lbs., quiet to ride or drive; bargain, $65. 122 W. 27TH ST. 19

FOR SALE—2 NICE SURREY HORSES 5 and 7 years old, 1150 lbs., thoroughly city broke and sound. 631 W. 16TH ST. 21

FOR SALE—ONE TEAM BLACK MULES, weight 2200, new heavy harness and camp wagon. 221½ WALL ST. 21

FOR SALE—BIG HORSE, $30; SPRING wagon, $20; express wagon, $15; buggy, $10; harness, $5. 645 S. LOS ANGELES. 20

FOR SALE — CHEAP, 2 HORSES; ALSO wagon, harness and buggy, store. 721 S. MAIN. 19

FOR SALE — CHEAP, ELEGANT THORoughbred Jersey cow. 336 N. AVE. 21. 24

FOR SALE—A SMALL TEAM OF MULES, wagon and harness. 214 E. 8TH. 25

LIVE STOCK FOR SALE—
Poultry, Birds, Dogs, Etc.

FOR SALE—
You can't put all your eggs in one basket if you feed

EGG-MORE

A highly nitrogenous poultry food, rich in protein, to keep the poultry in good health, build up a vigorous system, make the hen moult early and convert the surplus aliment into eggs during the season when eggs sell at 50 cents. Just the right addition to a good grain ration.

WEST COAST EGG FOOD,
is made of the finest grains and in addition has most of the ingredients of EGG-MORE, but is sold only in bulk, while EGG-MORE is put up in 4-lb. packages at 35c, and 25-lb. pails at $1.75.

KILLAMITE.
That's just what it does—just one—some times two or more—other powders kill all of them, of course. Use something; don't let the lice and mites get the best of you.

WEST COAST LICE KILLER.
is real good for spraying or painting the perches and about the houses. It kills 'em.

WEST COAST GOODS
are for sale by many of the best grocers and other dealers. If yours does not keep them, let us know and we will see that you are supplied.

WEST COAST STOCK FOOD CO.,
838 San Fernando st. 'Phone Main 3530.

FOR SALE—SCOTCH COLLIE DOGS AND puppies. The Vern Kennels are being sold out without reserve. Owner leaves city Sept. 20, and all the collies must be sold at once. The great prize winners are still for sale; the last cut in prices has been made; fine females are offered for a song; male dogs with show records excelling any others on the Coast for the price of ordinary collies. The best dogs and the best bargains are still on hand. Come early and get your choice; grown dogs, registered pedigree with each pup; new circulars free. GEO. R. ALBERS, Avenue 50 and Marmion Way. Phone East 1475. 20

FOR SALE—SOME OF THE FAMOUS ARrow head Plymouth Rocks; 1 pen 6 hens and cock; also 5 hens and cock; 1 cockerel; 1 pen White Game Bantams; also eggs for setting; also Dragoon Pigeons, all colors. 1117 SAN JULIAN. 20

FOR SALE—OUR ENTIRE KENNEL OF ST. Bernard dogs. Every one a prize winner and a beauty. See them at VENICE DOG SHOW this week. Price is right. FEILCHENFELD BROS., 1527 Reid st. 22

FOR SALE — ENGLISH BULLDOG, THORoughbred, imported, brindle color, 2 years old, absolutely kind and affectionate. E. A. CLARKE, Chula Vista, Cal. 20

FOR SALE — THOROUGHBRED PLYMouth Rock hens, 85c each; 4 months old chickens, 25c. 104 WELLINGTON. Take E. First st. car to Rowan. 19

FOR SALE—ABOUT 40 MIXED CHICKENS from 4 months up at 25c apiece; first house on east side WESTERN AVE., south of Colegrove car. 19

FOR SALE—MIXED CHICKENS, 4 MONTHS old, 25c apiece, first house on east side WESTERN AVE., south of Colegrove car. 19

FOR SALE — 6 DOZEN LAYING HENS, White and Brown Leghorns. 1065 S. FIGUEROA. Main 7337. 21

FOR SALE—SCOTCH COLLIE PUPPIES, sired by Vern Tommy. 2104 MAPLE AVE. PHONE 25144. 26

FOR SALE — SCOTCH COLLIE PUPPIES, sired by Vern Tommy. 2104 MAPLE AVE. Phone 25144. 20

FOR SALE—4 DOZEN BROWN AND WHITE Leghorn hens. 1065 S. FIGUEROA. Main 7337. 19

FOR SALE—LAYING HENS AND PULlets, 75c and 35c. 533 E. 31ST ST. 20

LIVE STOCK WANTED—
Of Various Kinds.

WANTED—A GOOD ROAD HORSE (MUST be perfectly sound and gentle) for clear lot at Watts, close to electric cars; will give good deal for good horse. F. C. HAGEMAN, 1406 S. Union ave.

WANTED—FOR EXCHANGE—WE WANT a good horse and light runabout for collector's use. Will trade a good piano for the right kind of outfit. GEO. J. BIRKEL CO., 345-347 S. Spring. 22

WANTED—
WHITE WYANDOTTE PULLETS.
From large, healthy and good stock. PHONE 3709. 23

WANTED—GOOD RELIABLE FAMILY mare 6 or 7 years old, 1100 to 1150; must be gentle and city broke; no dealers. Address A. F. KEABLES, Huntington Park, Cal. 19

WANTED—A GENERAL FAMILY HORSE, suitable for Stanhope buggy or surrey; color black, that can be ridden by a lady. PHONE 3233. 20

WANTED—TO BUY SPAN OF GOOD horses; 950 to 1050; must be guaranteed, and at lowest cash price. 336 N. AVE 21. East 2034. 21

WANTED—TO BUY FOR SPOT CASH ALL kinds of horses, harnesses and rigs. HOME PHONE 24334, SUNSET W. 3924, and I will call.

LIVE STOCK EXCHANGE—
What Have You?

FOR EXCHANGE—7½ ACRES OF GOOD land at Del Rosa with free water, $1800; to trade for good horses or mules. BEN WHITE, 304 Bryson Block.

LOST, FOUND, STRAYED—
And Stolen.

STOLEN — FROM D. O. SHIELDS' blacksmith shop, Burbank; 1 two-horse wagon, painted red, paint worn off; 4-inch tire, 3 1-4 axle; timber left square. Pioneer, made for Baker & Hamilton. Without neckyoke and double trees. Reward for recovery or information. 24

LOST—AT BARLOW FETE, SMALL BLACK spangled fan with ebony stick; an heirloom more valuable to owner than any one else. Liberal reward for returning to HENRY A. GREEN, 121 E. Fourth st., or 1116 W. 30th. 19

LOST—ON EITHER MAIN OR WEST 11TH street car or on 4th st., between Los Angeles and Main; gold brooch, monogram D.M. Finder will be liberally rewarded by returning to J. K. ARMSBY CO., 135 E. 4th st. 19

LOST—SUNDAY AFTERNOON ON BOYLE Heights or University car, lady's gold pin, leaf with pearl in center and diamond chips. Reward if returned to 1407 PLEASANT AVE. Phone Home 41054. 19

LOST—OR STOLEN, 1 YOUNG BAY HORSE, weight about 1100 lbs., white star in forehead; scar on left fore leg. Return to 1506 W. WASHINGTON and get $10 reward. WEST 102. 19

LOST—SUNDAY ON UNIVERSITY CAR, BEtween Chester place and Christ Church, necklace of gold beads strung on a gold chain. Return 636 W. ADAMS. Reward. 19

LOST—LADY'S GOLD WATCH, BETWEEN 1st and 4th on Main or Spring, about 10 o'clock, on morning of the 18th. Reward if returned to 290 HEWITT ST. 19

LOST—PACKAGE FROM BROADWAY DEpartment Store, addressed Stuart, 1846 Washington st. Finder return to 244½ S. BROADWAY, room 16. $5 reward. 21

LOST—CHILD'S BUCKSKIN MOCCASIN ON 12th and Main. Call MAIN 3915. 19

LOST—SCOTCH COLLIE, BROWN AND white; tag on, 19; S. Pasadena; reward given if returned to C. AUSTIN, Monterey Road, South Pasadena. Home Phone 29198. 19

LOST — DIAMOND SCREW EAR-RING, either at Ocean Park plunge or on the way to Los Angeles. Reward if returned to 235 S. LOS ANGELES ST. 19

LOST—YESTERDAY BET. W. 6TH AND Broadway streets; lady's silver watch. Return to ALICE BEAR, 205 West 6th st., and receive reward. 19

LOST—ENGLISH FOX TERRIER, THREE months old; white hair, black over eyes; had new strap collar. Reward if returned to 607 MIAMI AVE. 19

LOST—SMALL BLACK KID DIARY; RECords, receipts. Geo. C. Sexsmith. Return G. W. CURTIS, Hotel Antlers, 422 W. 4th. Reward $5. 19

LOST—THE ADDRESS OF H. McFARLAND, Jas. Lunsden, Louis Sauter; $2 reward for each correct. Address J, box 100, TIMES OFFICE. 22

STRAYED — YOUNG JERSEY COW color brown; halter on; about to calf. E. RICH, 238 Hartford ave., Hollywood, Cal. 21

LOST—ON 10TH INST., NEAR 4TH AND Main st., gray wool knit shawl. Return 442½ CENTRAL AVE. 19

PHYSICIANS—
With Offices and Hours.

DR. CARTER'S MONTHLY REGULATOR is the only remedy that never fails to relieve the most obstinate monthly irregularities in a few hours. It will not injure the most delicate woman, and is
POSITIVELY GUARANTEED
in every case. Ladies are cordially invited to call and consult free of charge, a regular graduate physician of 25 years' experience in treatment of monthly irregularities, sterility, change of life, cancer and all diseases peculiar to women, by improved methods, without resorting to painful and dangerous operations. PAINLESS CHILDBIRTH assured. Ladies wishing to remain under the doctor's personal care will be received in their private home, supplied with trained nurses and every convenience for the safety and comfort of patients. All who have been unsuccessfully treated by other physicians are specially invited to call or write. Consultation free and strictly confidential.
Hours 9 a.m. to 8 p.m., Sundays 10 to 12 a.m.
DR. AND MRS. CARTER,
204 Mercantile Place, over 543 S. Spring st.
Home 'Phone 9058, Main 4370.

WOMAN'S SPECIALISTS. DR. WILLIS and graduate female assistant, who makes all examinations. Registered under the medical laws of California; 23 years' experience; 12 years in Los Angeles; satisfaction guaranteed in all woman's disease and complications from whatever cause. First-class private sanatorium for patients who desire the same; no charge for rooms and board; a reasonable fee paid to the doctors after the patient is well and satisfied is sufficient. Consultation free and strictly confidential. Fees $2 up. Our regular hours are from 9 to 6. We will make special appointments outside of office hours, day or night, by Home 'Phone 532. Office, 203½ S. BROADWAY, corner 2nd st., Room 211, side entrance on 2nd street.

S. DANIELSON, M.D., SAFE SPECIALIST, MEN, WOMEN AND CHRONIC DISEASES. I cure varicocele, hydrocele, rupture, female weakness, kidney, nervous, pelvic, stomach, liver, catarrhal, skin, blood, private, all chronic diseases and constipation. Free medicine.
Most reasonable fees, $2 and up, according to your ability and work to be accomplished. Home 'Phone 4492. 101½ S. BROADWAY.

A—MRS. DR. NATHAN, GRADUATED AND licensed ladies' specialist, treats all ladies' complaints successfully, an entirely new method; guaranteed sure cure for ladies who are childless, also irregularities; no instruments used; take ladies before and during confinement; best motherly care; infants adopted; $15 confinement, $5 room and board at my private residence, 1356 S. GRAND AVE. near 14th st. Home phone 3366.

DR. HOWARD, WOMEN'S SPECIALIST IN female troubles, irregularities and all diseases peculiar to women, by improved painless methods; cure guaranteed or no charge; fee $10; consultation free; 37 years' successful experience. Ladies who have not been cured by treatment elsewhere please call, and success assured. No drugs nor painful operations. Hours 10-8, 521 S. FIGUEROA, nr. 6th.

RELIEF FOR WOMEN; DR. DU MAUR compound; only reliable monthly regulator that gives universal satisfaction. Recommended by physicians who desire results. Sent to any address. Price $2. DR. DU MAUR MEDICINE CO., South Pasadena.

DR. SOMERS, SPECIALTY DISEASES AND irregularities of women, nervous and chronic diseases of either sex; 28 years' practice. 213-214 CURRIER BLDG., 212 W. Third st., between Spring and Broadway. Home 5160.

DR. E. E. EADS, SPECIALIST IN FEMALE diseases and irregularities; specific blood poison in every form permanently cured. 324 S. Broadway. Home 4180.

LONG AND SUCCESSFUL PRACTICE; EXperience, competent ladies' specialist; strictly reliable; cases guaranteed. MRS. WOODS, 553 S. Broadway. Hours 10 to 5.

DR. REBECCA LEE DORSEY, SUITE 675, Pacific Elec. Bldg. Women's and children's diseases, obstetrics. Hours 1-4 p.m. Tel. 1227.

DR. BAHRENBURG, FEMALE DISEASES, monthly irregularities, stricture, blood, skin and private diseases. 455 S. BROADWAY.

JULIEN MACRAE, ELECTRICIAN, MENtal and nervous diseases. 1030 S. HOPE ST. Home 4904.

DR. PRITCHARD, RECTAL, FEMALE AND chronic diseases. 453½ S. SPRING.

EDUCATIONAL—
Schools, Colleges, Private Tuition

A THOROUGHLY QUALIFIED TUTOR, coach, governess, book-keeping teacher promptly supplied you without commission charge. BRIGGS PRIVATE TUTORS' AGENCY, 236 S. Grand ave. 'Phone Home 5083.

PRIVATE LESSONS OF FRENCH BY PARisians; new and rapid method, giving successful; half price for persons coming immediately. Address G, box 3, TIMES OFFICE. 22

GERMAN HIGH SCHOOL TEACHER, is willing to teach German, French, Latin, elementary mathematics. Apply to L. STUBINGER, 946 Sunbury st.

PRIVATE SCHOOL—THOROUGH INDIVIDUal instruction given in all grades to children and adults. 951 W. 37TH ST.

TYPEWRITERS—
Of Various Makes.

YOST TYPEWRITER AGENCY.
Rebuilt machines of all standard makes for sale and rent; complete line, including Visibles; monthly payments.
THE LOS ANGELES TYPEWRITER EXCHANGE.
132 S. Broadway.
Home 490; Main 2969.

FOX TYPEWRITER AGENCY,
BLICKENSDERFER TYPEWRITERS,
REPAIRS, RENTALS, SUPPLIES.
METCALF & WILSON (Inc.) 132 N. B'way.

FOR SALE—TYPEWRITERS; ALL KINDS bought, sold, rented; expert repairing. TYPEWRITER EXCHANGE, 204-206 Wilcox Bldg. Home 6486, Main 5834.

FOR SALE—CHEAP, LATE MODEL NO. 7 Remington typewriter, only few days' actual use. 605 CHAMBER OF COMMERCE BLDG. 22

THE UNDERWOOD STANDARD VISIBLE typewriter. FOWLER BROTHERS, agents, 221 W. Second st. 29

MINING—

FOR SALE—
The Golconda Tonopah Gold Mining Co., 3 full claims, 16-inch vein manganese quartz crops to surface, increased to 3 feet in 50 feet; values increased from $1.90 on surface to $7.10 at 50-foot formation. This property is located two miles north of the Tonopah of Nevada, surveyed for patent, incorporated for 1,000,000 shares under the laws of Arizona; I own all of this company; come and see me. B. M. BLYTHE, 312 S. Broadway. 19

A NEW AND UP-TO-DATE LABORATORY for treatment of ores; analytical and cyaniding work accurately and conscientiously done. All Petzite and Tellurium ores 50c per assay until October 1 next. W. A. KARNS & C. C. LEHMAN, 1707 Roosevelt ave., city. Home 25079, Sunset West 1823.

FOR LEASES ON MINES IN THE TELLURIDE BELT OF THE SLATE RANGE, SAN BERNARDINO CO., SEE MANAGER OF MINING DEPARTMENT, JONES & RYDER LAND CO., 218 W. THIRD ST.

CASH PAID FOR GOOD PLACER PROPerty or prospects, wet or dry, in States or Mexico. No. 19 KENSINGTON, Santa Monica. 23

SUCCESSFUL PROSPECTOR WANTS TO BE grubstaked for half interest in claims. Address O, box 137, TIMES OFFICE. 19

WANTED—TO PURCHASE GOOD MINING prospect or might consider a developed mine. P.O. BOX 23, Station C.

IRVING & CO., GOLD REFINERS AND ASsayers, cash for bullion. 128 N. MAIN ST.

ASSAYING

A. J. MORSE, ASSAYER, ANALYTICAL chemist. Completely equipped laboratory. Ores tested. Accuracy guaranteed. 499 N. Main.

HAVERSTOCK & STAPLES, 223 W. FIRST, Assayers. Properties sampled. No students.

WADE & WADE CO. 315 E. FIRST. Assaying, analysis, cement tests, etc.

IRVING & CO., GOLD REFINERS AND Assayers, cash for bullion. 128 N. MAIN ST.

MUSICAL INSTRUCTION—

VOICE TEACHER OF EUROPEAN TRAINing will accept a few pupils for $1 per lesson. Send address to O, box 122, TIMES OFFICE. 23

VINCENT LEON, MANDOLIN INSTRUCtor. Studio 334 BLANCHARD HALL BLDG. Home Ex. 82. 21

HARP, CELLO AND MANDOLIN FOR all social functions. LEON, 334 Blanchard Bldg. 22

MACHINERY—
And Mechanical Arts.

PIONEER BOILER AND MACHINE Works; boilers, steel tanks, steel trusses, boiler repairs; have a number of good second-hand boilers, engines, steam hoists, traction engines, etc. Palmetto and Carolina st.

WASHINGTON IRON WORKS ESTIMATE on anything in iron or structural steel. SACRAMENTO AND WILSON ST. Take Mateo-st. car.

FULTON ENGINE WORKS, STEEL TANKS, sheet iron works; steel roof, trusses, etc. ALHAMBRA AVE., off N. Main st.

STORAGE—
All Sorts.

TO LET — SEPARATE IRON ROOMS, $2 per month; trunks, boxes, 25 to 50 cents; 'phone for our large vans when you move. COLYEAR WAREHOUSE CO., 417 San Pedro st. Office, 334 S. Main. 'Phone Main 1117. Home 3254.

Athens Acres

ACREAGE HOME-SITES . .
WITH A LIVING ATTACHED

Athens Acres adjoins Athens-on-the-Hill and is laid out on the same liberal scale. The Athens boulevard system extends through Athens Acres. All streets graded. Lots contain from

One to Five Acres

With an abundance of pure artesian water piped in front of each lot. These lots can be subdivided in the near future at a large profit. First selections now open. Go out today.

Free Excursions

Leave daily from the offices of the company, 604-614 Frost Building, at 9:25 a. m. and 1:25 p. m. For maps, free tickets and particulars, see general selling agents.

STRONG & DICKINSON
N. W. Corner
Second and Broadway

DANIEL STONE
Rooms 114-116 Henne Bldg.
122 W. Third St

J. W. VAUGHN & CO.
Room 309 Grosse Bldg.
S. E. Cor. Sixth and Spring

—OR THE OWNERS—

Howard Park Company

Rooms 604 and 614 Frost Building
Cor. Second and Broadway Sunset Phone "Broadway 4566"

N. B.—Free tickets will be given out at the Redondo Ticket Office, 217 West Second Street, every Sunday from 9:00 a. m. until 3:00 p. m.

"The San Francisco Earthquake is Over; There Will Never Be Another in That Vicinity in Our Time."
—MY MOTTO.

And as a Lawyer I am actively engaged in the General Practice of Law, although I shall now make a SPECIALTY of Establishing Land Titles and Lost Records.

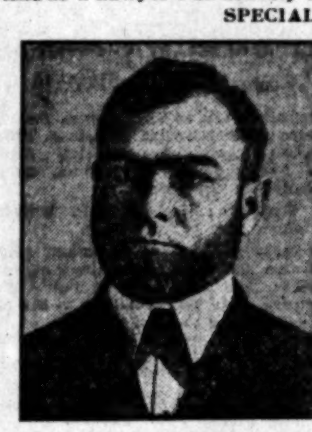

I ALWAYS KNOW OF GOOD INVESTMENTS IN CALIFORNIA LANDS.

ADDRESS ALL COMMUNICATIONS.
FRED WOODWORTH, Lawyer;
Woodworth Bldg, San Francisco

And as an Independent Operator and Financier

1. **I buy and sell San Francisco Properties in the Burned District.**

2. I deal in High-Class holdings in Sonoma, Marin and Mendocino counties, suited to all purposes and pursuits; small and large oak-clad subdivisions for homes, with gushing springs and productive soils, along beautiful tree-clustered streamways, shady, lily padded lagoons and purple bays, with building sites commanding unsurpassed panoramas of wealthy acreage and picturesque landscape; magnificent, self-sustaining and extensive Country-seats, Poultry lands, Vine lands, Hop lands, Orchard lands, Truck Garden lands and Farms, Ranches and Cattle Ranges.

3. I handle reputable Gold Mines.

4. I promote Substantial Enterprises, including Factories and Factory Sites, Deep Water Frontages on Navigable Bays, Townsites, Beaches and High-Class Hotel Resorts, and the institutions of fast transportation to and from them; I am interested in establishing the Railway between Live Oak Junction, Two Rock and Tradition Beach; the South Petaluma and Tomales Bay Railway; the Central Sonoma and Pacific City Railway; and the San Francisco, Marin Cities and Great Northern Railway project, to pass through the only feasible and natural gateway from San Francisco to the Great North, with a suburban railway service to be established the equal of the world's best systems of transportation.

5. I control practically all the valuable Deep Water Frontages, Harbors and Beaches of Tomales Bay from Inverness to the Pacific Ocean. I am heavily interested in **"Tomales Bay Lands"** and the acreage of **"Tomales Hills." I am promoting Marin Cities Pacific City and Tradition Hill, Beach and Hotel Resort.**

6. Also I desire to confer with a talented, young, courageous and ambitious capitalist who wishes to make **big money in big projects** and help make the **Tomales Bay and Sonoma County** portion of California and develop these promising opportunities with the **same ardor and zeal** that Mr. Flagler had when he entered and made the modern State of Florida. Here are the best Shipping and Railway opportunities and Terminal Sites in California, and **Tomales Bay is the Hudson River of the West;** and the people who rule New York and the financial world live on the Hudson, and **Tomales Bay will be the County Seat Residential suburb of the New and Greater San Francisco.** Like the Hudson, Tomales Bay has twelve miles of straight, deep yachting course and motor-boat way and is far more picturesque than the Hudson with all its palisades.

I am personally more familiar with this picturesque and productive portion of California than any living man, and in these outlined Plans and Projected Enterprises **I have managed to get there Right, and am the First.** All the Rest I will explain in scope and detail when You call.

SPECIAL—I have in the North an **exceptionally** fine opportunity in a highly developed half-million dollar cattle range, including 9000 head of cattle.

My offices are in the **Mills Building,** but now I have constructed my own Building to meet the demands of my Growing Business and my Offices occupy the whole of it.

If you are interested in any of these enumerated matters or others of similar kind in those districts,

Address all communications to,

Commodore Fred Woodworth, Lawyer
Woodworth Building
319 Van Ness Ave., San Francisco

Cypress Grove Villa

One of the many opportunities I have to offer, situated on the East Shore of the Deep and Eddying Tomale and within 40 miles of San Francisco on the North Shore Railway.

This beautiful Country seat with $20,000 worth of Improvements, including 8 substantial Cottage Houses, and nearly every imaginable kind of Shrubbery and Flowers; Railway frontage of 700 feet, a spur track of 200 feet, and a Deep Water frontage of 1000 feet; owing to financial losses of the owner in San Francisco, can be had for $10,000. There is a Flag Station right on the property.

It is an Ideal Country Seat.

It would make an excellent High-Class Resort.

MUSICAL INSTRUMENTS—
For Sale, Exchange, or Wanted.

FOR SALE—PIANO, CHEAP ON ACCOUNT of moving out of State; we will sell this splendid piano cheap for cash; ebony finished case, ivory keys, 3 pedals, music rack, scarf and stool included with piano, for only $130. Call this week at MRS. W. S. CARPENTER'S, 111 East Ave. 53. Phone East 2057. 20

FOR SALE — PIANISTA PIANO PLAYER with lot of music at about one-third the regular selling price; or will trade for work horse, mule or spring wagon. BRENT'S, 712 S. Main.

FOR SALE—NEW PIANO WITH ONLY 2 months' use; very cheap; interested parties please call. 1617 S. GRAND AVE.

BOILERS—
And Boiler Works.

L. A. BOILER WORKS, MFRS. OF BOILers and tanks; special attention to repair work. 119 REDONDO ST. Tel. M. 2257, H. 1939.

CAL. BOILER WORKS, MANUFACTURERS of boilers and tanks. Repair work a specialty. 226 GUIERLOA ST. Home 1407, M. 2081.

DRESSMAKING—
And Dressmakers.

MRS. H. DAVIS, LATE OF SAN FRANcisco, fashionable dressmaker, tailor gowns a specialty; prices reasonable. 132 W. 23D ST. 'Phone Home 25326. 22

DRESSMAKER AND LADY TAILORESS wishes a few more engagements by the day, satisfaction guaranteed; speedy; home after 6 evenings. 1047 S. OLIVE. Main 7707. 18

THE STAR PLAITING AND RUFFLE CO.—Accordion sunburst and knife plaiting, fluting and pinking; skirts plaited, 50c. 452½ S. BROADWAY. 25

PACIFIC DRESS PLEATING CO., BUTton factory; latest sunburst skirt, $2.50; cut free. 244½ S. BROADWAY.

ATTORNEYS—
And Counselors at Law.

L. A. LAW AND COLLECTION CO., NO fee without success; consultation free. Estates settled, marriage laws, damage suits, liens, etc. Attorney and notary. 516 GRANT BLK., 4th and B'way. Main 2504, Home 1897.

H. H. HEATH, LAWYER, NOTARY PUBlic, 321½ S. Spring. Quick, quiet, satisfactory

DENTISTS—
And Dental Parlors.

SCHIFFMAN DENTAL CO.—
107 N. Spring st. Painless extracting, filling, crown and bridge work, flexible rubber plates. Pure gold fillings, 75c up; all other fillings, 50c up; cleaning teeth, 50c up; gold crowns and bridge work, $5 up; rubber plates, $5 up. Also open evenings and Sunday forenoons.

PEOPLE'S DENTAL PARLORS, 229½ S. Spring. All work painless, guaranteed, and prices only a trifle more than cost of material used. Come and see and be convinced.

PATENTS—
And Patent Agents.

TOWNSEND, LYON, HACKLEY & KNIGHT, patents and trade-marks obtained in all countries. Patents and trade-mark suits in all courts. MERCHANTS' TRUST BLDG., 207 S. Broadway. Home 5191, Main 9129.

HAZARD & HARPHAM, PIONEER PATENT agency, Citizens' Nat. Bank Bldg. Book free.

JAMES R. ROGERS (EX-EXAMINER U. S. Patent Office.) Patents, 43 Byrne Blk., L. A.

THE CITY IN BRIEF

NEWS AND BUSINESS.

Squeezed Between Cars.

Paul S. Adams was treated at the Receiving Hospital yesterday for injuries received in being caught between two cars. He is an employé of the Redondo Railway, and he is not seriously hurt.

Oil Fire Looked Serious.

The burning out of an oil sump near the corner of Ocean View and Carondelet streets at noon yesterday caused the turning in of two alarms, as it was feared that the fire would communicate with near-by property.

Murderer Will Recover.

Samuel Cannallo, the cowardly Italian who shot his wife to death on Monday night, and then made a bad job of an attempt to kill himself, still sits in the Receiving Hospital spitting some of his miserable blood away. It looks as if he is likely to recover.

Military Academy Opening.

The Los Angeles Military Academy will celebrate its twelfth birthday with the opening ceremonies today. The enrollment exceeds any former year, and the faculty has been strengthened by the addition of expert masters. There have been vast improvements at the academy, among other things a new gymnasium having been erected during the vacation.

Man of Seventy Missing.

C. H. Von Breton, 70 years of age, and living at No. 1729 Santee street, was reported to the police as having left his home early yesterday. Mr. Von Breton has been ill recently and his mind has been slightly affected temporarily, according to the report the police received. Patrolmen were sent out to search for the man, but up to a late hour last night he had not been found.

Dies on the Street.

Donato Longo, No. 122 West Second street, dropped at First and Spring streets last night about 7:30 o'clock. Longo was a laborer and was going to his home after work. Men and women were passing and saw him stagger and fall. He was sent to the Receiving Hospital, but died before arriving there. The body was taken to Pierce Bros.' morgue and an inquest will be held today.

BREVITIES.

Jewish New Year services. Seats reserved in Simpson Auditorium today. After 12 o'clock.

E. Dirmer, ladies' tailor, suite 417 Grosse Bldg., Cor. Sixth and Spring.

J. Korn, ladies' tailor, removed, 444 S. B'way. (Parmelee-Dohrmann Bldg.

Idyllwild—no poison oak or skating rinks.

Children's shoe store, 204 S. B'dway.

Furs. D. Bonoff, furrier. 212 S. B'way.

There are undelivered telegrams at the office of the Postal Telegraph Company for J. D. Biddle, J. C. Cunningham, J. S. Clark, Gen. Francisco Candelo, Frank Danna, R. W. Fogle; A. J. Hill, Emma Jones, E. B. Morton, Pete Mitchell, O. J. Omstead, W. A. Pearce, Pacific Beet Sugar Company, W. C. Bockwell, Frank Thompson, Mrs. Frank K. Wilson, James Tolan; cablegram for Haagan.

There are undelivered telegrams at the office of the Western Union for Scott Watson, Con. Adna R. Chaffee, The Countess Wachtmeistis "Hollywood," H. C. Ratcliff, A. W. Fay, J. Takato, Fritz Jewell, John McDonald, Theodore Chester, M. H. Sobel, George L. Waters, Mrs. M. E. Williams, Mullen (cable.) Mrs. Fisher, J. A. Gill, Mrs. C. E. Bowen, Agnes Mansfield, Emil B. Schloss, Amassa T. Smith, Mrs. J. V. Pierce, Miss A. F. Leach, Miss Anabel Dibble, and Mrs. Metcalf.

MUSIC AND THE STAGE.

The run of the Lambardi Opera Company at Temple Auditorium may be followed by the limited engagement of a high-class stock company, to play the major part of the winter season.

"No definite arrangements of any sort have been made as yet, and as Manager Berry said yesterday, "whether we have stock or not will depend wholly upon the time of the grand opera, its success, and the subsequent ability to get the 'independent' attractions. If there are no attractions to come, stock productions may be a winter necessity."

The management acknowledges communication with a number of well-known stock managers, including Dick Ferris of Minneapolis; T. Daniel Frawley, and others farther East.

Mr. Ferris's leading woman is Florence Stone, well known here from a number of previous engagements.

A new company may be formed, with principals engaged direct from New York.

The Gamut Club is making quiet preparations for a magnificent dedication of its new building, to take place in October.

Needless to say, the celebration will be a brief but brilliant musical festival—and as the principal vocal and instrumental solists of the city are active members of the club, it is easy to see how the club will carry its intentions to success.

Despite the absence of the talented ones of the fair sex—and the Gamutites regret this seriously, at times—it is possible to arrange one or two fine programmes for instruments and male voices alone.

You can't get a member to tell what the presentation will be. The Programme Committee is sworn to secrecy, and while its individuals predict a delightful and artistic surprise, they aver that the first intimation of the nature of the entertainment will be at he rising of the curtain, upon the night of the "big doings."

Wenzel Kopta, the violin virtuoso, has practically completed his chamber music quartette—with the possible exception of the viola, and it is whispered that Oskar Seiling, a well-known German violinist, who has just moved to Los Angeles, has consented to take this instrument to complete the quartette.

Mr. Kopta himself, a player of national reputation, will be first violin. The second violin will be Ricardo Ruiz, whose excellent work in solo appearances and as concert master of Stark's Orchestra has won him much praise.

The 'cellist will be Señor Villalpando, a San Francisco artist who, like Kopta and Ruiz, is an after-earthquake acquisition of Los Angeles.

A series of Kopta's concerts will shortly be announced by L. E. Behymer.

John Blackwood believes he has found a "legitimate successor" to elegant, delightful Bobby Dempster.

The successor is Ernest Glendenning, former juvenile man of the Alcazar Theater. Mr. Glendenning arrived yesterday, and will make his appearance at an early date.

A new ingenue will be forthcoming in a short time at the Belasco Theater. Miss Betty Jonson's services will be dispensed with at the end of another week.

Oliver Morosco is expected home from New York on Saturday morning. Mr. Morosco has been absent about two months, and will doubtless bring news of a new leading woman for his company.

George Webb has left the Burbank company, and will go on a tour with Joseph DeGrasse, playing Bassanio in "The Merchant of Venice."

Few Los Angeles theater goers do not remember the advent of "The Girl From Kay's" last winter—and with the girl the self-assertive "Piggy" Hoggenheimer, from Park Lane, portrayed here by Bobby North.

Sam Bernard was the celebrated original of this accentric character, and night before last, at Atlantic City, Mr. Bernard gave the first performance of his new musical piece, "The Rich Mr. Hoggenheimer," But the role as well as the play is new, for Piggy is twenty years older than at his last appearance, and instead of being the hero of romance is now the father of the hero. Harry E. Smith has unfolded the story, and Ludwig Englander has woven the music around it. The supporting company includes Georgia Payne.

There were other interesting Monday-night premiers.

"The House of Mirth," stage version of Mrs. Edith Wharton's novel, made in collaboration with Clyde Fitch, was given for the first time at the Detroit Operahouse. A large audience applauded approvingly.

Chicago was "the dog" for Lillian Russell. At the Illinois Theater she tried out Paul M. Potter's new comedy, "Barbara's Millions," made to order for her. The piece was appreciated, according to brief dispatches received on it.

In Washington, Edward A. Braden presented for the first time Louis E. Van Shipman's new play, "On Parole," with Miss Charlotte Walker, Vincent Serrano and Frank E. Aiken, in the leading roles. The play was largely attended, prominent officers of the army and navy being present.

John Philip Sousa's new opera, "The Free Lance," is now under way in Chicago and seems to have made a popular hit. The fun depends principally upon Joseph Cawthorne—who, as may be guessed, could make fun, even if there were no fun in the piece originally. The music is said to be tuneful, and not devoid of artistic sense.

HOTCHKISS. "Incog," Mrs. Romauldo Pacheco's three-act farce comedy, is on at the Hotchkiss this week, and as produced by the Howard-Hamilton company is really deserving of notice by all lovers of stage fun.

George B. Howard—who is a natural comedian; one who does not have to depend upon make-up or outside elements for his fun—has the role of Tom Stanhope, which he exploits thoroughly, to the end of many resultant laughs.

Did you ever see "Incog?" It's not a new piece, for it has been done well and indifferently by all sorts of actors. But the plot is nevertheless good, and the humor, when attacked at all, is of penetrating quality. The complications are of course built on mistaken identity, which in this case arises from three men of beard and hair that would do credit to Rassendyl or the King of Ruritania. Two sweethearts and a wife confound their lovers, and hilarious confusion results.

Howard is the centerpiece about which the others revolve. He is a good substantial hub, and holds up the comedy unfailingly. His best second is Flora Dorset, as Kate. Miss Dorset's naturalness is in fine contrast to the stilted efforts of some of the other members.

Edmund Murphy and Guy Hitner do good character studies. The scenery is excellent.

VITAL RECORD {BIRTHS, DEATHS, MARRIAGES.

Deaths.

ROBBINS. In this city, September 17, 1906, James Redding Robbins, a native of Maine, aged 84 years. Funeral from parlors Connell-Unterkircher-Crawford Co., 1051 South Grand ave., Thursday, Sept. 20, at 2 p.m. New York and Brooklyn papers please copy.

BERNARD. Entered into rest, September 17, at residence, 410 West Avenue 50, Mary C. Bernard, beloved mother of Mrs. Clara R. Hubbs of Highland Park. Cremation Evergreen. A native of Pennsylvania; aged 81 years, 2 months. Funeral from residence of daughter, 410 West Avenue 50, at 2 p.m., Wednesday, September 19. Friends invited to attend. Interment, Ohio.

HARE. At her home, Tuesday morning, September 18, Charlotte C. Hare, aged 76 years; widow of the late Ovid Hare, mother of the late Ida M. Sterner, grandmother of Enid and Calle Sterner, and foster mother of Mrs. Alice L. Haxwell and Mrs. Maud Rood Sutton, all of this city. Funeral from residence, 143 N. Anderson st., at 2 p.m., Thursday. Friends invited, especially former residents of Storm Lake, Iowa.

YEOMANS. In this city, September 17, 1906, at residence, No. 155 North Daly street, Robert Yeomans, aged 80 years, 5 months. Funeral notice later.

HARE. In this city, Sept. 18, 1906, Charlotte Hare, aged 76 years. Remains at the new chapel of Robt. L. Garrett & Co. Funeral services will be held at residence, 143 N. Anderson st., Thursday at 2 p.m. Interment Evergreen.

OHDE. In this city, Sept. 16, J. F. Ohde, aged about 50 years. Funeral services will be held at the chapel of Pierce Bros.' & Co., 518 S. Flower st., today at 10 a.m. Friends invited. Interment Evergreen.

Marriages.

PATTON-STILSON. Scott H. Patton, aged 29, a native of Pennsylvania, and a resident of Los Angeles, and Freda B. Stilson, aged 23, a native of Michigan, and a resident of Palms.

MARTIN-SHIBI. Ray A. Martin, aged 28, a native of Minnesota, and Ethelda M. Shibi, aged 20, a native of Kansas; both residents of Los Angeles.

HICKEY-BURNETT. Michael J. Hickey, aged 22, a native of Ireland, and Harriett W. Burnett, aged 19, a native of New York; both residents of Los Angeles.

MACK-CULVER. William H. Mack, aged 32, a native of California, and Ella L. Culver, aged 23, a native of Colorado; both residents of Duarte.

CANFIELD-BURNS. Albert W. Canfield, aged 50, a native of New York, and a resident of New York City, and Ida M. Burns, aged 38, a native of Indiana, and a resident of Minneapolis.

BINGHAM-WHEELER. Milton K. Bingham, aged 21, a native of Michigan, and Anna E. Wheeler, aged 20, a native of New Mexico, both residents of Los Angeles.

O'CONNOR-GOSSETT. John O'Connor, aged 36, a native of California, and a resident of Canaanea, Apex., and Olive Gossett, aged 28, a native of California, and a resident of Carters, Tuolumne county.

THOMPSON-MOORE. Milton A. Thompson, aged 27, a native of Canada, and Stella M. Moore, aged 27, a native of Illinois; both residents of Los Angeles.

MATHEWS-CROCKETT. James R. Mathews, aged 24, a native of Missouri, and Ethel M. Crockett, aged 26, a native of Iowa; both residents of Los Angeles.

SCHRIMP-SCHAEFFER. Casper Schrimp, aged 23, a native of Kentucky, and Edith I. Schaeffer, aged 21, a native of California; both residents of Los Angeles.

BURKE-ALDER. Reuben A. Burke, aged 47, a native of Illinois, and Louisa J. Alder, aged 46, a native of Iowa; both residents of Pomona.

FRYER-BOTSFORD. Wallace Fryer, aged 27, a native of California, and Grace M. Botsford, aged 29, a native of Minnesota; both residents of Pomona.

EASON-TOMCK. Alexander M. Eason, aged 24, a native of Iowa, and Rosalia K. Tomck, aged 29, a native of Illinois; both residents of Pasadena.

ESPINOSA-GUERRARO. Miguel Espinosa, aged 27, a native of Mexico, and Tomaso Guerraro, aged 28, a native of Mexico; both residents of Los Angeles.

GOLDWATER-FISHER. Morris GoMwater, aged 56, a native of England, and Sarah A. Fisher, aged 47, a native of Missouri; both residents of Prescott, Ariz.

FARMENTER-BAILEY. Flynn T. Farmenter, aged 23, a native of Vermont, and Emma J. Bailey, aged 24, a native of Vermont; both residents of South Pasadena.

BALDWIN-VASHELL. Frank H. Baldwin, aged 28, a native of Ohio, and a resident of Bakersfield, and Margaret L. Vashell, aged 26, a native of Maryland, and a resident of Oakland.

BLOYE-CROWLEY. Herbert A. Bloye, aged 26, a native of England, and Lula M. Crowley, aged 28, a native of Minnesota; both residents of Santa Monica.

ENGEL-MAYERS. John Engel, aged 36, a native of Austria, and Martha Mayers, aged 27, a native of New York; both residents of Los Angeles.

RIMPAU-SAPPINGTON. Fred T. Rimpau, aged 27, a native of California, and Sarah M. Sappington, aged 25, a native of Missouri; both residents of Los Angeles.

Funeral Notice.

Officers and members of Bartlett-Logan Relief Corps, No. 7: You are requested to attend the funeral of our beloved member, Charlotta Hare, from her home, 143 N. Anderson st., at 2 o'clock, Sept. 20. By order of Kate Ely, president. Jennie Hefelinger.

Ladies' Bracelets

Gold bracelets have come to stay. Just now there is no more popular article of jewelry. It's not a passing fad, but one that will long be fashionable. We are showing an exceptionally fine variety in engraved and jeweled effects. Solid gold bracelets $10 to $150. Gold filled bracelets $3 to $8.

Geneva Watch & Optical Co.

305 SO. BROADWAY

THE RELIABLE STORE

The Pearless Brand

Wines

Are the product of our vine yards and wineries. So you can depend upon their age and purity.

Port Sherry Angelica 75c Gal. & up

Southern California Wine Co.

518 South Main St.

Home Phone Ex. 16 Sunset Main 332

SIEGEL'S—WOMEN'S—CHILDREN'S WEAR

Myer Siegel & Co.

251-255 SOUTH BROADWAY

"The Women's Wear Specialty House"

SPLENDIDLY TAILORED NEW SUITS

For Women

Handsomely tailored suits for women in mixtures, cheviots, broadcloth and in every new material, tastefully trimmed, new pleated skirts. Short, medium and long coats and in every conceivable cut. Silk or peau de cygne lined.

Unquestionably the important thing is the price of these suits, and some prices are marked at a very close margin, and you'll find this out upon inspection "that these suits are very reasonable in price," for we've received many like the fore-gone comments from many attentive customers.

As an introduction to our suit department, we price the suits intently at about the cost of production. But the most important thing you want to consider is Quality.

EXTRAORDINARY SHOWING OF

Women's New Waists

Extraordinary stylish blouses, for ex-extraordinary stylish occasions. Silks extraordinary stylish occasions. Eliks of Taffeta, Lousine, Radium, fancy yokes and open work.

Exquisite new plaids, tucked models, Persian and Roman effects.

Laces and nets over softest silks, chiffon and mull. Panneling and suspender innovations or the highly decorative, from the medallion to the exclusive hand-wrought design.

"Siegel's" blouses are reputed for their true fit, and prices are equally popular.

Dressy waists, $6.00, $7.50, $9.00, $10.00, $12.50, $15.00 and up.

Tailored Waists

In an unlimited variety, made of pure white linen.

Priced..$2.25, $2.50, $3.00 and up
Silks....$4.00, $5.00, $6.00 and up

ATTRACTIVE MODELS IN MISSES' AND CHILDREN'S HEADWEAR NOW ON DISPLAY.

SIEGEL'S—WOMEN'S—CHILDREN'S WEAR

Penalty of Thoughtlessness

A man never gives his hair a thought until he hasn't any to think about. Too many men never give their new Fall Suit a thought until they haven't any to think about, when the thermometer takes a sudden drop on Sunday.

I you've a good "forgettery" why not let this ad. persuade you to give us your order for a new Fall Suit of that dignified Scotch gray which has just come in, and which is now on display in our windows.

Brauer & Krohn

Tailors to Men Who Know.

128 South Spring, 5th and Spring. and 114 1-2 South Main Street.

Phones—Main 3116 Home 2696.

While we hope to be able to deliver coal to you at any time, still when the rainy and cold weather comes on and the demand is great, we are liable to get behind with our orders.

Order Early

As our shipments come in best at this time, deliveries are much easier and prices are low.

American Block

is one of our leaders.

WOOD HAY GRAIN

Clark Bros.

1249 So. Figueroa St.

Main 7807 Home Ex. 136

Give us a trial on repairing and painting your vehicles. They leave our factory in the right condition. Every bolt, nut and screw right—every little detail taken care of.

Rubber tires (the kind that last), ¾ size, $12.50; 7-8 $15.00; 1 inch $18.00. A full line of buggies, harness, robes, whips, etc., can be seen at our salesroom.

ADVANCE BUGGY CO.

Repository, 386 So. Los Angeles St. Factory, 3000 Central Avenue.

Los Angeles Office of THE San Francisco Chronicle

RAMONA BOOK STORE

516 South Broadway

—TELEPHONE HOME 1975—

Advertisements and Subscriptions Received

W. M. HINCKLEY - - - Dealer

SEE IF YOU CAN

Come down today and inspect our fine line of pictures and paintings being sold at Half Price. We must vacate soon.

The McClellan-Kanst Co.

111-113 Winston St.

Below Main, Bet. Fourth and Fifth.

For Brides to be

WEDDINGS!

Announcements and Invitations

Distinctive Style born of an accurate knowledge of social requirements

Dies, Stamps, Etc

Free Booklet, Wedding Stationery

Store closed Saturdays 12:30

Sanborn, Vail & Co.

357 So. Broadway

Dandruff is a Disease

that requires skillful treatment. For any disease of the hair or scalp you should go only to those who are experienced and competent to apply such treatment. We will be pleased to have you call for free consultation and advice about any scalp trouble.

Bennett Toilet Parlors

N. E. Corner Fifth and Spring

Egg lemonade * * purest and best in town. 15c at the Big White Onyx Fountain.

BOSWELL & NOYES, Third and Broadway.

"SOMETHING NEW EVERY DAY."

Jacoby Bros.

331-333-335 South Broadway.

BOTH PHONES 132.

$1.75 AND $2.00 GLOVES

Another large lot of long silk gloves, specially priced for a few days. Come in black, white, champagne and gray. The kind you expect to pay $1.75 and $2.00 for. On sale at $1.25

100 Doz. Waists $1.00 Each

A Missing Shipment

Delayed through misdirection, and reshipped to manufacturer before being started on their final trip to Los Angeles, 3 cases of fine white lawn shirt waists that were originally intended to sell at $1.95 came to us the latter part of August, but too late for our August sales—just decided to close them out. During this warm period, rather than carry them over to another season, we put them on sale today at

One Dollar Each

The Factory Takes the Loss

CHOICE OF ALL WASH BELTS 19c

The season's final clean up of all wash belts. Dozens of styles. They are mostly made of good strong butchers' linen, embroidered in many attractive patterns. Beautiful and popular pearl buckles. Choice of entire lot, 19c.

LAST CALL $1.50 PARASOLS 50c

Final clearing of parasols. Some in handsome colors and others all white. Some soiled a bit, but the low price makes up for everything. A good assortment and you have unrestricted choice of the lot at 50c.

Visit our New PYROGRAPHIC DEPARTMENT in Art Section (Aisle 8)

Today's Special in Bargain Basement $1.25 Values Shirt Waist Suits 75c

Ville de Paris

A. FUSENOT COMPANY, 317-325 S. BROADWAY

Extending to 314-322 S. Hill Street

Today's Special in Bargain Basement 75c Colored Taffeta Silks 55c Yd.

...HIGH CLASS NOVELTIES IN...

New Leather Goods

This section of the big store has been recently enlarged. It's easily conceded by competent judges to be the largest and best equipped in the city.

The Latest Fads and Fancies in Leather Bags From $1.50 to $30.00 Each

in EUROPEAN or AMERICAN makes, are shown in such extensive varieties that your most fastidious choice could not go wrong.

...BEAUTY AND DURABILITY...

are combined in all "Ville" leather goods, so you are assured of QUALITY THAT ABIDES.

Our showing is in the following leathers:

REAL ALLIGATOR, REAL SEAL in dull or bright finish, SEA LION, WALRUS, WATER SNAKE, LIZARD, ELK, VELVET CALF, RUSSIAN SEAL, and BUFFED ALLIGATOR, etc., etc.

LARGE SIZE BAGS IN GREAT DEMAND.

Especially 7 to 12-inch frames.

THREE STRONG VALUES FOR TODAY'S SELLING

10-inch frame. SEAL grain **Leather Bag** Only $5.00

Leather lined, fitted. Strap handle.

This bag is appreciated by persons hunting for real value.

Extra Good Value at.....$3.50 ...IN... **Large Size Bag**

It's a 10-inch frame in dull seal, leather lined. Gilt or gun metal finish.

OUR $6.00 Special In Large Bags

Is an unusually good one. 10-inch frame. In Russian Seal. Leather lined. Two fittings.

CHATELAINE BAGS

are in vogue again. Just received a new assortment.

$1.50 to $4.75

In Walrus, Alligator and Russian Seal. Gilt and gun finish.

NOVELTIES IN BURNED LEATHER

with colored applique designs. Card Cases, Purses, Pocket Books, Bill Books, Music Rolls, etc., etc.

Select now for Christmas.

BEADED NOVELTIES

of all sorts are in high favor with Dame Fashion. Our assortment is beautiful in Bags, Card Cases, Purses, etc. Values up to.....$22.75

The Largest Desk House on the Coast

R. D. BRONSON DESK CO.

342 So. Spring st.

Conradi Company jewelers 203-205 South Spring

Out of Town Customers

Order your Wines and Liquors BY MAIL

OLD PLANTATION DISTILLING CO

108 S. Broadway. Los Angeles Cal

FURNITURE

Our motto: The best goods for the least money. Watch for our special ads. Wednesdays and Sundays.

R. W. PIERCE FURNITURE CO.

203-205-207 North Spring St.

Offices of the

SUNSET HOSPITAL

452½ South Broadway, Cor. 5th

Stock is now selling at 75c. Buy today

Phones: Home 5159, Main 5197

"The Popular Success"

Levy's "Pop" Concerts

WEDNESDAY EVENING, SEPT. 19th—9:30 to 12:30

By STARK'S ORCHESTRA 20 Soloists

FORMERLY OF SAN FRANCISCO

FERDINAND STARK, DIRECTOR

PROGRAMME:

1. March: "The Free Lance"..... Sousa
2. "Glow-worm" (Idyll)..... Lincke
3. "Largo" (by request)..... Handel
4. "Valse des Blondes"..... Gung'l
5. "Echoes from the Metropolitan Opera House"..... Tobani

(By special request.)

INTERMISSION TEN MINUTES.

6. "Marche Celebre from Suite No. 1"..... Lachner
7. Overture: "Zampa"..... Herold
8. "Young Werner's Parting Song"..... Mueller

("Solo for Flugelhorn," Herr Franz Heil.)

9. Waltz: "Wiener Burger"..... Ziehrer
10. Selection from "Robin Hood"..... de Koven

A WRONG IMPRESSION CORRECTED.

Uniform prices prevail from opening until closing. No advance of prices after 9 p. m. during the "POP" Concerts, or at any other time.

LEVY'S

THIRD AT MAIN

THE FAVORITE CAFE OF SOUTHERN CALIFORNIA

W. B. Blacks... DRY GOO... SPRING AND THI...

Today's New...

Depend upon it, the items below a... they are of importance from the view... everyone of them. And besides th... they possess features of newness,... and will not fail to attract.

Fancy Cheviots 10c Yard

New styles in French cheviots for boys' school waists; fabrics that will wash and wear better than any other material you can mention. Medium dark colors for service. Thirty new styles to pick from, yard 10c.

New Lining Fabric 25c Yard

A good reliable foundation for your new fall dress is the best investment you can make. Sultan satins have every appearance of silk—and they wear better... All colors, black and white. Yard, 25c.

Skirting Moreens 35c Yard

The new styled highly mercerized moreens for petticoats ... every requirement... weight, lasting silk finish... wear unsurpassed. All colors, black and white; 27 inches wide; yard, 35c.

Trim... 25c Ha...

Among ... line of ... portance ... A pretty ... 1-2 to ... browns, ... all their ... ular 35c ...

Shamrock handkerchiefs ... the newest ... 'kerchief fa... lar 25c qua...

Windso...

Wide sura... plaids of e... colors wit... and embroi... tra values, e...

$10.00, $12.00 and $13.50 Shirt Waist Suits for Today

Only two dozen of them so be quick. ... ... made of white lawns and linens; ... ... Val. lace or white or colored em... ... ing, etc, etc. Not a thing wrong wit... ... just need the room. On sale this ...

$4.75

Free Victor...

RECITA...

...morrow (Thursday) Afternoon... Commencing at 3 O'cloc...

...rrow's recital a programme of unusual excellence... ... and spend a pleasant hour with the world's g... ... Bring your friends. Admission is free.

PROGRAMME

...—"ROBERT THE DEVIL"—selection—(M...
...—"EXCELSIOR"—(BaÏe)—MACDONOUG...
...—"ESPANA WALTZ"—(Waldteufel)—PRY...
...—"WHEN THE BELL IN THE LIGHT... (Salmon)—STANLEY.
...—QUARTET—Rigoletto—(Verdi)—PRYOR'S BAND.
...—"I CANNOT SING THE OLD SONGS"—(...
...—"La PALOMA"—(Yradier)—SOUSA'S BA...
...—"NOTHING LIKE THAT IN OUR FA... Forth)—MURRAY.
...—"BLESSED ASSURANCE"—(Crosby... CHOIR.
...—"AIR DU LABOUREUR—(Haydn)—PLAN...
...—"AVE MARIA"—(Bach-Gounod)—EAMES.
...—CREDO-OTELLO—(Verdi)—SCOTTI.
...—"JEWEL SONG—Faust—(Gounod)—SEMBR...
...—"AVE MARIA"—Rigoletto—(Verdi)—CAMPANARI.
...—"DURCH' DIE RUH'"—(Shubert)—GADSK...
...—KOENIG'S GEBET—Lohengrin—(Wagner)...
...—ODON FATALE—DON CARLOS—(Verdi)...
...—"SERENATI DON PASQUALE—(Donizetti...
...—"OLD FOLKS AT HOME"—(Foster)—MI...

...O. J. Birkel Co. HIS MASTER'S VOICE

...ney, Cecilian, Victor Dealers

355-357 South Spring Street

PLATES, CROWNS, GOLDWORK ONLY $2.50

...Extracting. Examination—FREE ... ... prices. All work painless and ... ... to do work at these prices. ... ... "From the Maker to the Consumer."

...n Dental Office

Editorial Section.
PART II—LOCAL SHEET: 14 PAGES.

Los Angeles Daily Times

California del Sur.
CITY AND COUNTRY.

XLIVTH YEAR. WEDNESDAY MORNING, SEPTEMBER 19, 1906. On All News Stands, Trains and Streets. 5 CENTS

H. B. Blackstone Co.
DRY GOODS
SPRING AND THIRD STS.

Today's Store News

...nd upon it, the items below are worth looking up; ...ne of importance from the viewpoint of economy—...ome of them. And besides the price inducement ...possess features of newness, of seasonableness ...ill not fail to attract.

...ncy Cheviots 10c Yard

...ns in French cheviots ...r school waists; fabrics ...ll wash and wear better ...y other material you ... Medium dark col... service. Thirty new ...to pick from, yard 10c.

...Lining Fabric 25c Yard

...itable foundation for ...r fall dress is the best ...t you can make. Sul... have every appear...—and they wear bet... colors, black and ..., 25c.

...g Moreens ...c Yard

...ed highly mercer... for petticoats ...y requirement... lasting silk fin... unsurpassed. All ... and white; 27 ... yard, 35c.

Trimming Special 20c Yard

Among our new trimmings is a line of more than usual importance at the above figure. A pretty fancy Persian band, 1-2 to 3-4-inch width, in browns, blues, reds, grays and all their combinations. A regular 35c value today, yard 20c.

25c Handkerchiefs 15c

Shamrock linen crossbarred handkerchiefs—by long odds the newest and most popular 'kerchief fad you'll find. Regular 25c quality today, each 15c.

Windsor Silk Ties 25c

Wide surah ties in fancy plaids of every color or plain colors with hemstitched ends and embroidered emblems. Extra values, each 25c.

$12.00 and $13.50 Waist Suits for Today $4.75

...o dozen of them so be quick. All late summer ...ade of white lawns and linens; prettily trimmed ...d lace or white or colored embroidery, plaits, ...c, etc. Not a thing wrong with any of them. ...need the room. On sale this morning, each $4.75

Free Victor RECITAL...

...rrow (Thursday) Afternoon, Sept. 20, Commencing at 3 O'clock

...'s recital a programme of unusual excellence has been arranged. ...nd spend a pleasant hour with the world's greatest talking ma... your friends. Admission is free.

PROGRAMME

...—"ROBERT THE DEVIL"—selection—(Meyerbeer)—PRYOR'S ...
...—"EXCELSIOR"—(Balfe)—MACDONOUGH & STANLEY.
...—ESPANA WALTZ"—(Waldteufel)—PRYOR'S BAND.
...—"WHEN THE BELL IN THE LIGHTHOUSE RINGS"—...
...—STANLEY.
...—QUARTET—Rigoletto—(Verdi)—PRYOR'S BAND.
...—"I CANNOT SING THE OLD SONGS"—(Claribel)—PRYOR'S ...
...—"LA PALOMA"—(Yradier)—SOUSA'S BAND.
...—"NOTHING LIKE THAT IN OUR FAMILY"—(Heelan & ...
...—MURRAY.
...—"BLESSED ASSURANCE"—(Crosby-Knapps)—TRINITY ...
...—AIR DU LABOUREUR—(Haydn)—PLANCON.
...—"AVE MARIA"—(Bach-Gounod)—EAMES.
...—CREDO-OTELLO—(Verdi)—SCOTTI.
...—JEWEL SONG—Faust—(Gounod)—SEMBRICH.
...—BIAMO—Rigoletto—(Verdi)—CAMPANARI.
...—DUBIST DIE RUH"—(Shubert)—GADSKI.
...—HENIG'S GEBEL—Lohengrin—(Wagner)—JOURNEK.
...—OON FATALE—DON CARLOS—(Verdi)—HOMER.
...—SERENATI DON PASQUALE—(Donizetti)—CARUSO.
...—OLD FOLKS AT HOME"—(Foster)—MELBA.

...J. Birkel Co.
...Caillan, Victor Dealers
...Spring Street
HIS MASTER'S VOICE

ONLY $2.50

...ining, Examination—FREE
All work painless, and ...ost. Fillings 50c. Operating a den... as to do work at these prices. ...from the Maker to the Consumer."
Dental Office
239½ So. Spring St.
Open evenings and Sunday forenoons

BABA BHARATI SAYS NOT A LANGUAGE.

Accomplished Oriental Scholar Sees Nothing But Gibberish in the Local Doctor's Alleged God-Given New Tongue—Keyes Discusses "Gift."

IT IS EVIDENT that a gift tongue—like a gift horse—ought not to be looked in the mouth.

For the first time since this astounding, frenzied, religious debauch known as the "Gift of Tongues" struck this city, it was made possible yesterday for The Times to test the gibberish that is howled at the meetings.

The most amazing of the converts, Dr. Henry S. Keyes of the Emergency and General Hospital, was persuaded to reduce the strange "language" that suddenly descended upon him to writing. It is here reproduced in The Times.

Baba Bharati, an accomplished Oriental scholar, pronounces the stuff to be nothing but meaningless pencil scrayls—no language at all.

The "Gift of Tongues" which has enmeshed many staid, smart business men of this city, seems to be nothing more or less than a "religious jag."

The strangest case of all is that of Dr. Henry S. Keyes, the directing surgeon of the Emergency and General Hospital, who is one of the most frenzied converts. His young daughter bursts out in more languages than any of the other enthusiasts.

In the family circle, Dr. Keyes says she sometimes breaks out in the al-

Dr. Henry S. Keyes explaining his "gift" of a language nobody ever heard of.

most prehistoric Chaldean and speaks any number of not only ancient, oriental, but modern European languages—all without warning and without study; so the doctor says, mind you.

"SPIRIT OF GOD," SAYS KEYES.

Dr. Keyes is not the wild-eyed erratic fanatic one might expect to encounter. More than any other thing he suggests "poise." He is a tall, fine-looking man who speaks correctly and with the consciously superior air that distinguishes New Yorkers. He is seen at once to be a polished man of the world.

There is a certain fascination in his low voice and his half-cynical answers.

He met a Times man yesterday in the front corridor of the hospital. "Dr. Keyes? I am he," he said, in his best New York voice.

With an amused half smile he led the way into his little executive office and threw himself on the cot while he turned inquiringly to the inquirers.

He talked for an hour or more about the "Gift of Tongues." He talked well, in explicit, concise terms as a medical man would—but he seemed to be politely bored at times.

He said he thought the "Gift of Tongues" was "rot" when he first went to the meetings. "But," he added, "I had to recognize in the end that it was the spirit of God animating these people."

"As a medical man, doctor, you do not recognize this as a mere physical form of hysteria?" he was asked.

"Not at all," he said, with the amused tone of an expert parrying the awkward thrusts of an amateur. "There is nothing physical about it; it is the spirit of God. You can see it in the scriptures. All this was predicted in Joel."

He stepped quickly to his desk and produced a small limp leather testament, but was turned from his intent to read it by other questions.

"Oh yes, this plainly precedes the second coming of Christ. I think He will return within eight or ten years at the longest," he said.

AN EVASIVE REPLY.

He was asked if these mad meetings are not exactly like 10,000 other negro camp meetings and "Holy Jumper" jubilations.

His reply was rather evasive. He began talking of the remarkable series of religious outbursts that have taken the world within the last few years. "Remarkable," he said, with the interest of the connoisseur rather than of the devotee.

He said that the "Gift of Tongues" has only lately come to him, but that his daughter speaks innumerable strange languages—sometimes at meetings and sometimes in the home circle.

The language that came to him, he said, is a dialect of the northwestern part of India. He was rather vague on the name of it.

He had previously given a long dissertation on the object of the Almighty in giving out these languages in order that His gospel may be more easily carried to the nations of the earth. He was asked if Dago or Spanish would not have been a more practical gift to him in Los Angeles than a dialect of the northwestern part of India. He merely replied that there are people who speak that language in this city.

He stood under this cross-examination with the air of a man too well bred not to make allowances.

He said that he was not in any way "beside himself" when he was talking this strange language.

FEELS JUST THE SAME.

"It is nothing like hysteria," he said, "and is not necessarily preceded by anything like emotion. When I talk it I feel just as I do when I sit here talking English to you. It is true that I do not understand what I am saying. It is purely automatic. With my daughter it is different. As these words flow from her, she comprehends their meaning. From constantly speaking them, she is even picking up words from the various languages she uses.

"I recognize," he continued, "that languages are sometimes communicated through hypnotic suggestion or through spiritualists; this is different. In that case, the language used is the often crude thought of the guiding mind or spirit. In the case of the 'Gift of Tongues' the language comes from the Holy Spirit and is absolutely pure diction.

"One of the languages that has come to my daughter is a dialect from the central part of Africa. Three different missionaries have heard it and say she speaks it as the natives speak it—as no missionary will ever learn it.

"From that you may get an inkling why this gift is sent from God.

"It will not be long before this will sweep over the whole United States.

HAND-MADE CHICKEN TRACKS ON PAPER.

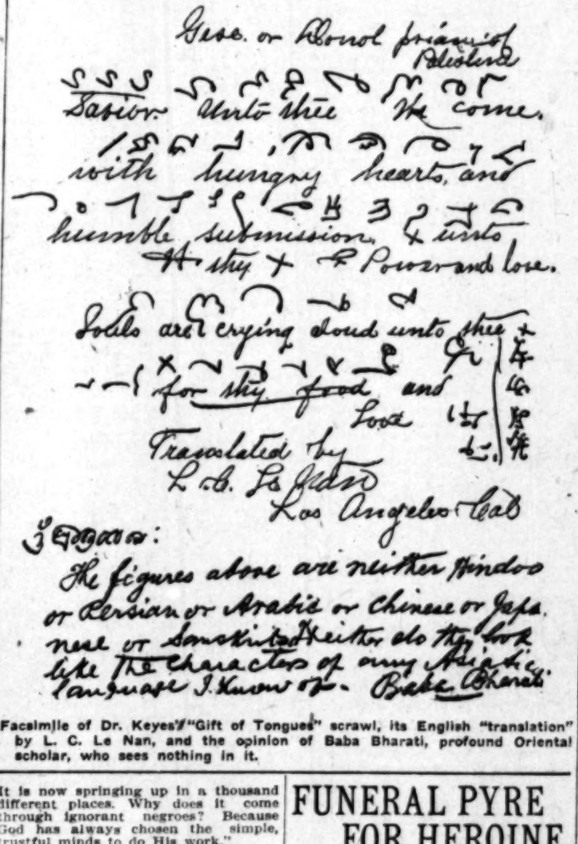

Facsimile of Dr. Keyes's "Gift of Tongues" scrawl, its English "translation" by L. C. Le Nan, and the opinion of Baba Bharati, profound Oriental scholar, who sees nothing in it.

It is now springing up in a thousand different places. Why does it come through ignorant negroes? Because God has always chosen the simple, trustful minds to do His work."

Dr. Keyes, without much reluctance, agreed to go before an interpreter he knows and write down some of his "language." At first he did not consent to the presence of a Times man at the writing, but finally changed his mind.

ONLY LE NAN "READS."

He led the way to a little dingy, dark, ill-kept room at Fifth and Main streets, where the reporter was introduced to a dark person called L. C. Le Nan, who looks like a colored man, but who said he is an Egyptian. All the languages under the sun were his, and he would translate the writings of Dr. Keyes for the reporter for the moderate sum of $1. He said he was a graduate of Oxford, Heidelberg and the University of Cairo.

During the interview that preceded the writing, Dr. Keyes had suddenly started, shuddered and shrugged his shoulders, saying with a quiet smile that the spirit was possessing him. But during the writing he was cool and calm.

He seized a pad of paper and scribbled like mad with his pencil until sixty sheets of note paper were covered with marks such as are reproduced here.

The "Egyptian" gave a knowing smile, as though to say that this was really too easy for him. At a glance he recognized the scribbling to be the language called "Gese." He said that language was spoken 3400 years ago, or some such ghrecent date. They used it in Palestine, he said.

"Gese" must have been of a retiring disposition. Nobody seems to have known about it but Le Nan. If it was sent to Dr. Keyes for the purpose of making converts, it might seem to be his mission to buy a million tickets and start to find a willing left-over "Gesian" or "Gheisha."

SCRIBBLING TO A SCHOLAR.

When the paper was shown to Baba Bharati, an eminent Oriental scholar, he said he never heard of "Gese" and never saw any language that in any way resembled these scrawls. His written verdict is reproduced here with the picture of the scribbling.

Dr. Keyes said that Le Nan is a learned man who knows thirty languages—including "Gese."

"He was a Mohammedan, but strolled into one of these meetings. To his amazement, one night, he heard a woman who did not know the language she was talking, call out to him in his own tongue—called by his name Le Nan, and by the 'burial name' which every Mohammedan conceals. He would have killed any one I do not doubt who would have revealed that name. It impressed him, however, and he soon became a convert."

Word was taken to Dr. Keyes that Baba Bharati said his language wouldn't do. He merely shrugged his shoulders. "I don't know," he said, "I don't pretend to understand it. Probably this Mr. Baba Bharati is a Mohammedan. In that case his religion commands him to interfere in every way with the making of converts for a religion other than this."

TO PUSH Y.M.C.A. BUILDING.

The Building Committee of the Young Men's Christian Association has begun the work of gathering in the first installment of subscriptions for the new building on Hope street. Bids are now being asked for the construction of the building and work is to be pushed with the greatest vigor. Within a year Los Angeles will have one of the finest and most complete "character factories" in the United States.

FUNERAL PYRE FOR HEROINE.

Burning from Head to Feet, Thinks of Others.

Mrs. Wardwell Takes Fiery Stove Outdoors.

Hideous Agony and Death for Her Bravery.

Dying in awful agony from the effect of burns which all but incinerated her body from head to foot, Mrs. R. L. Wardwell of No. 3423 Maple avenue is the heroine of the entire neighborhood.

Mrs. Wardwell sacrificed her own life willingly and uncomplainingly, not alone to save her own home from destruction, but to prevent the spread of what would undoubtedly have been a conflagration in the closely settled section.

The first words which writhed from her charred lips after regaining a maddening spell of consciousness from the hideous ordeal of fire, were: "Is everything saved? Were any of the houses burned?" To be followed by a shriek of agony which pierced to the hearts of the tear-stricken neighbors, "Oh, why can't I die quickly?"

The woeful tragedy resulted from the explosion of a gasoline stove about 6 o'clock last night, over which Mrs. Wardwell was cooking supper for her husband, a painter, who had not yet returned from work.

CARRIES OUT BLAZING MASS.

No other person was in the kitchen. Mrs. Wardwell's first intimation of anything amiss was a deafening detonation, followed by a puff of smoke and a pillar of fire which leaped to the ceiling. She might have escaped with her life and unscathed, but with absolutely no thought of self, with matchless coolness and wonderful self-possession, she seized the heavy stove in her arms, and with the flames playing like a hundred knouts of Satan over her arms and shoulders, beating her in the face, and wrapping their deadly thongs about her waist, bore the burning mass through three rooms, avoiding with a marvelous instinct every piece of furniture or other inflammable article, and hurled the stove and its blazing contents far out upon the lawn.

MARK FOR AWFUL DEATH.

Then, marked for death, wrapped in a shroud of lambent flame, her clothes, flesh, hands, nails and hair burning, her eyes burned out of their sockets, her body a bundle of roasting nerves, the splendidly heroic woman turned too late to save herself.

With her bare hands she sought to beat down the fire. Covered with the dripping gasoline, she made no headway. Shrieking she fought the fight of her life all over the lawn, and in full view of a score of terror-stricken people. A. Baker, a carpenter boarding with the Wardwells, rushed to her rescue. In an instant his clothing was on fire in three places, and while he turned to fight down the flames which threatened him the crazed woman writhed in her funeral pyre.

HEROINE TURNS ON HOSE.

Mrs. W. R. Van Tyne, living next door to the Wardwells, rushed out at the sound of the victim's screams. At the first glance at the stricken woman she covered her eyes and cried out in horror. But the next moment she recovered and proved herself also a heroine. Seizing the sprinkling hose, she made a connection, turned on the water, and played a stream of water all over the burning woman. In a moment the flames were subdued, and Miss Brown, also a neighbor, rushed out with a horse blanket which she threw about the pitifully-charred body which the helping ones could hardly control in the madness of its convulsions, and the doomed woman was carried into the house.

Dr. Goodrich was called immediately, and although he did all that he possibly could to relieve the anguish of torture, no opiate he could give was sufficient to deaden the pain. The unfortunate woman fought her nurses for hours after in the wracking efforts of the sorely-tried spirit to escape from the terribly stricken body.

The attending physician was convinced from the first that there was no possible hope for the woman's recovery. Ready neighbors and a trained nurse were on hand to do anything in their power to assist, but few could remain within sound of the cries which the victim was powerless to repress.

NO DIVERTING OF ORANGES?

Some Shippers Afraid Rate Law Will Stop It.

Difference of Opinion as to Effect on Industry.

Many Believe Old Method Is Best for Grower.

Will the new rate law in the course of its as yet uncomprehended scope of application sound the death knell of the almost universal practice of diverting shipments of California fruit while en route to eastern markets? is the question which shippers and railway men alike are asking in anticipation of the opening of the coming citrus-fruit season.

Although by no means unanimous in the opinion, there is a well-founded belief among freight agents that the Interstate Commerce Commission in its rulings is likely to declare against the practice of diversion, as it is called, and which hundreds of California fruit shippers consider largely responsible for the high returns which they have enjoyed from their products. The attitude of the commission will be taken on that part of the new law which provides that all shipments must give the name of the consignee and real destination, and must be delivered by the carriers to those consignees. This could not be done under the practice of diversion.

Taking this view of the new law, the Northern Pacific and Great Northern railways have issued instructions to their agents to discontinue diverting shipments of lumber while en route, in exactly the same manner that it has been the practice to divert fruit shipments from this territory while on their way to the eastern market.

Should the ruling of the two northern roads prove a correct and proper interpretation of the new law, then the initial lines out of California, the Southern Pacific, Santa Fé and Salt Lake, are almost certain to make the same ruling with regard to shipments of fruit, and the privilege of diverting shipments to any one of a half-dozen markets or to all of them, for the purpose of satisfying the most active demand, and to secure the best top-notch prices, will be denied to the California fruit grower.

It is this prospect of an unexpected "kicker" in the new rate legislation which has thrown many of the heaviest shippers into a panic in anticipation of the outcome of this winter's marketing.

On the other hand, strangely enough, there are a number of shippers, and some organizations, like the Citrus Union, which would probably be vastly well pleased to see this interpretation of the new law work out, and the old practice of direct shipments installed in place of that of diversion.

SHIPPERS AND LINES DIVIDED.

While the shippers are divided, so also are the railways. For the greater part, representatives of the initial lines would be glad to see the abolition of diversion. They claim that shippers frequently abuse the privilege, sometimes making use of the refrigerator cars of the company for private warehouses while they are awaiting a favorable turn of the market, and running up a huge and non-paying mileage on the cars they use. But the connecting lines, especially the smaller lines, which profit more or less by diversion shipments which they would never secure otherwise, would decry the change.

On the contrary, the shippers who have adhered to the much-discussed practice declare that they see in the drift of the question a tendency on the part of the initial lines to secure the revocation of the privilege to which they have never been particularly favorable. This, these shippers declare, would place them so entirely at the mercy of the local markets to which they might be shipping, that they would be left entirely in the hands of the commission men and compelled to take whatever prices they might offer, unless they offer to go to the extra expense of transshipping, which is allowed now without extra charge. Then no matter how often the shipment might be transshipped, always at the expense of the shipper, he would run the risk of finding conditions just as bad in any other market. This would result in combinations of commission men, they say, to name a prearranged price and hold to it for all shipments sent to their market.

There is a tendency on the part of these shippers to make a fight against the revocation of the diversion privilege which they have enjoyed so long now that they have come to consider it an inalienable right. Even should the commission decide against it, it is possible that shippers would make an appeal from the decision.

HOW IT IS DONE.

The fruit shipper is conversant enough with the manner of diverting shipments, first inaugurated by the California lines, for fruits, and then adopted by the northern lines from lumber shipments eastbound.

For instance, when a shipment of fruit is sent east from California, the shipper is not compelled to bill it clear through to some certain market. He can have his choice of practically all of the markets of the East, and exercise that choice, not at the time he makes his shipment, but after the consignment is on the road and for days thereafter, up until the time it reaches certain recognized diversion points.

In this way a carload of fruit may be billed to Chicago, diverted at Kansas City to St. Louis to try the market there, and if unfavorable sent to New Orleans, Mobile, and a dozen other markets en route to New York, finally being laid down in the latter city. For all of this service the cost to the shipper is exactly the through straight rate to New York, plus icing and demurrage, which latter charge he can almost entirely avoid by keeping his car moving.

In this matter, at the risk of having his fruit arrive in less fresh condition, he has the opportunity of trying market after market, and, theoretically at least, of taking advantage of the best prices.

As diversions are regularly made, freight men are of the opinion offhand that they should not be considered contrary to the spirit and intent of the new law, but they admit that diversions have been made and can be made in a manner violating not only the new law but the old ones on the subject of railway rate regulation. But this is a matter which can only be decided by the Interstate Commerce Commission alone, and that body has not as yet gotten around to the consideration of this question, which is believed to be of such vital importance to the fruit industry of the Pacific Coast.

HIS ARM FRACTURED BY A HIGHWAYMAN.

A MASKED HIGHWAYMAN attacked S. W. Scott, No. 622 East Twenty-fourth street, and in a fight hurled him to the pavement, breaking a bone in the left arm. Then he held up and robbed W. B. Harkness, No. 134 West Twenty-seventh street, and chased a man giving the name of Clark, at Twenty-third and Alameda streets, all within an hour last night.

Scott was waiting at Thirty-second and Main streets for an electric car about 9 o'clock, and the highwayman leaped upon him from behind and threw him to the pavement. A fierce fight ensued in which Scott sustained a fracture of the left forearm and several lacerations of the head. Seeing that the car was approaching, the highwayman fled. Scott was sent to the Receiving Hospital.

Harkness was proceeding to his home. He left a friend at Occidental College about 8:30, and when he reported to the officers it was about an hour later. According to the information of the officers, Harkness had just left a car at Main and Twenty-seventh street, and had nearly reached home when the highwayman jumped upon him from behind a tree, where he had been concealed. Holding a gun in the man's face, the robber searched his pockets and took $6.50.

About fifteen minutes after Harkness had been held up and robbed, a man giving the name of Clark notified the police that a masked man had chased him along Twenty-third street. Clark told the police he had followed the mysterious man after he gave up the chase, and found that he had hidden behind a tree near Twenty-third and Alameda streets.

Scott could not give a description of the man, as he said that he was attacked from behind. It is his impression that he was tall and rather slender. Harkness gives the same description of the robber, who held him up. Clark's description tallies with the description given by the other men. He also added that the man wore dark clothes and had dark hair.

THE PUBLIC SERVICE.

SUMMARY OF THE DAY.

The Board of Public Works has set next Friday for a hearing on the benefits, damages, etc., on the project for cutting down West Seventh street from Francisco to Bixel.

Yesterday the City Health Office broke the record for the vaccination of school children, 600 being vaccinated and 250 more treated.

The City Attorney has given the City Council an opinion that the Los Angeles Railway Company has the right to erect switch towers without the passage of a special ordinance giving this permission to the company.

The city will purchase a new dredger for use in the Owens River project and an automobile for the use of engineers engaged on the aqueduct project.

Lorenzo D. Dunlap is suing in the Supreme Court to recover cash and real estate from Charles Bryant, charging that Bryant and his wife got his means by using the "Burning Bush" so-called religion as a cloak.

Vignes, the Deputy Sheriff who tried to buy votes at the recent primary election, was yesterday indicted by the grand jury.

Sammy Clover, whose "potery" got him in trouble with the court on a contempt charge, isn't through yet. His attorney's demurrer to the affidavit was sustained yesterday, but the District Attorney will file another.

The Supervisors decided to hold the special election for a $900,000 county bond issue November 1.

Mrs. Vera Hynes, whose husband was beaten by a butcher named E. F. Louten, because he failed to pay a bill of 25 cents, had the latter arraigned in the Police Court yesterday.

J. M. Garbell was held for trial in the Superior Court on the charge of forgery.

AT THE CITY HALL.

WHAT WILL COST THIS GREAT CUT?

DAMAGES ON SEVENTH STREET TO BE DECIDED.

Hearing by Board of Public Works Next Friday Morning—City Health Office Breaks Record for Number of Children Vaccinated—Will Buy New Dredger.

The Board of Public Works will take up the project of the Seventh-street cut on Friday morning at 10 o'clock, and will hear evidence as to benefits, damages, costs of necessary changes in sidewalks and sewers, etc. It is understood that the time for protest against the project has expired, and now comes the task of getting details as to the above items.

So far, there have been no moves towards petitions for damages, but this does not mean that there will be no damages granted by the Board of Public Works. It is probable that from ten to fifteen property owners will be given consideration in this regard.

The proposition is to lower the grade of West Seventh street from Francisco street to Bixel street, a distance of 821.38 feet. At the highest point, about 180 feet west of Kipp street, the street will be cut down eight and one-half feet from the present level, and from this point it will gradually run to grade at Francisco and Bixel.

Fifteen persons own the property directly affected by the proposed cut, and while the holdings on the north side of Seventh street are owned in small parcels, the land on the south side of the street is held by three persons. Chester Williams of San Francisco owns a frontage of 214 feet; Mrs. Belle M. Fulton has 299 feet and the heirs of C. H. Bush have 222 feet.

The assessment district will include a half block on each side of Seventh street from Figueroa street to Alvarado street.

WILL BUY DREDGER.

ALSO AN AUTOMOBILE.

The City Council has adopted a resolution authorizing the advertisement for bids for a dredger for use in the construction of the Los Angeles aqueduct. Advertisements will also be made for bids on furnishing an automobile for the use of the engineers in connection with the Los Angeles aqueduct.

NEW ORDINANCE.

FOR CLEANER STREETS.

At the request of the Inspector of Public Works the Board of Public Works has recommended and the City Council has adopted a new ordinance providing several needed checks on the promiscuous use of the city's streets by builders and contractors. The new ordinance provides that a deposit of $25 be required for the use of a street for building material, this money to be returned when the street is cleaned up to the satisfaction of the Board of Public Works. It prohibits the mixing of cement, mortar, etc., on asphalt pavements and prevents the chopping or sawing off of poles as is now done on many of the cement sidewalks of the city. The ordinance also provides that a charge of $4 shall be made whenever a stake is driven into an asphalt pavement.

MANY VACCINATED.

RUSH OF SCHOOL CHILDREN.

Yesterday was a record-breaker in the City Health Office. The place was simply swamped with applicants for vaccination, and Drs. Garcelon, Banja and D. D. Morton within the hours from 1 o'clock to 6 o'clock vaccinated 600 children and dressed the arms of 250 more.

Children will be vaccinated today, tomorrow and Saturday, and this schedule will be continued for several weeks. The fact that the public school system requires the presentation of a physician's card showing that every child in attendance has been successfully vaccinated is the cause of this grand rush for the free vaccination bureau.

The visitors to the health office yesterday included all classes of people. Some of the children objected to the process and proceeded to raise "Ned," and these cases were promptly turned down, and the parents were informed that they had better take their children to their own physician for the service desired. The largest day's record for vaccination heretofore was 400. It is found that many San Francisco children are among those applying for treatment.

May Build Switch Tower.

The Los Angeles Railway Company may go ahead and build its switch tower at the northeast corner of Main and Third street, without the trouble of having a special city ordinance passed. The City Attorney has given the City Council an opinion to the effect that it is unnecessary to pass such an ordinance, as the Superior Court has already held that a switch tower is a necessary appurtenance or appliance which the street railway company has a right to maintain in connection with the operation of its railway.

New Sweeping Machine.

A try-out is to be given a new-fangled street-sweeping machine on Friday, in the presence of the Board of Public Works. This machine has been brought to Los Angeles from the East by Charles A. Alexander, and it operates on the principle of water flushing, the water being impelled with great force by compressed air. Alexander says the amount of water used by the machine is surprisingly small, and the results attained are such that he believes the city will want to place the machines at work on its streets.

City Hall Paragraphs.

Echo Park road will hereafter be known officially as Echo Park avenue, and Ensign avenue will be known as North Occidental boulevard. This is brought about through legislative enactment.

The right of way for sewer purposes through lot 11 of the Yale Harvard tract will cost the city just $276.60. This amount will be paid by advice of the City Attorney, to M. M. Davis and J. C. Ivans.

George Eugene Eager, American Consul at Barmen, Germany, has written Mayor McAleer, making inquiry about Wilhelm and Herman Langensiepen, brothers of Otto Langensiepen of that city, who have been unheard from since the San Francisco calamity, and whom it is feared have perished there. The men at one time, it is understood, were located in Los Angeles. One was a painter and the other was in the tea business.

AT THE COURTHOUSE.

USED RELIGION AS COVER, 'TIS SAID.

LORENZO DUNLAP MET HIS FATE WITH "BURNING BUSH."

Charges Harriet Bryant and Her Husband With Euchring Him Out of $1000 Cash and Valuable Real Estate, Under Guise of Protecting Him and Aiding Missionary Work.

Lorenzo D. Dunlap, almost 50 years old, is suing Charles Bryant, to recover $1000 in cash and valuable real estate of which he claims he was defrauded under the guise of religious camaraderie. Attorney S. P. Mulford is made a party defendant because he happened to draw up the papers for the Bryants, but no charges are made against him.

While Dunlap was in Chicago last fall he joined the "Burning Bush," an association of religious nondescripts, and became a zealous follower. At the meetings, he met the Bryants, and took up his residence in a home presided over by the "Burning Bush" fraternity.

One of the beliefs of the sect is that every one joining the home shall transfer all property of whatsoever kind to the "Burning Bush." Dunlap did this, but a brother-in-law J. H. Robinson, of San José, by legal process compelled the sect to refund all the property in question.

After this experience, Dunlap was circumspect, as he thought, but very fond of the Bryants. From February 1 to March 27, last they lived with him most of the time, and the family prayers were soothing to Dunlap.

Mrs. Bryant suggested to Dunlap that he make over to her husband and herself all his property, and that they would care for him for the remainder of his life so that he would enjoy those comforts of home that his frail condition so much required. The proposal was attractive to Dunlap.

Dunlap has two sisters and two brothers, but he was afraid of them, and particularly of his brother-in-law, Robinson. While Dunlap thought all of his relatives were inclined to get his money. He avers that he believed Robinson was planning to do so when he interposed with the "Burning Bush" crowd, and was even then contemplating having him (Dunlap) sent to the insane asylum.

GIVE UP HIS CASH.

The Bryants knew all this and Dunlap avers that Mrs. Bryant told him that if he would only make over his property to her in trust neither Robinson nor any one else could touch it. After expenses were paid, the balance of income could be expended on religious and missionary enterprises.

March 27, Duplap says, he poured into the lap of Mrs. Bryant $1000 in cash—every cent he had. Then he claims that she took him to Attorney Mulford's office, where he signed many papers. He couldn't hear what the attorney said being deaf, but supposed that he was acting as his attorney as well as for the Bryants.

At a later date, Dunlap ascertained that the deeds he had signed conveyed to the Bryants absolutely 320 acres he owned in North Dakota and some valuable property in Santa Clara county. The consideration was the undertaking to maintain and support him during his lifetime.

Since the transfer, Dunlap says, it has been hard picking with him. The Bryants have treated him contemptuously and have refused to support him. As for the missionary enterprises, they are up in the air so far as the Bryants are concerned.

The Bryants sold the Dakota property for $5000 and bought a place on West Woodlawn avenue, with a cow. Attorney Mulford was given power of attorney to sell out the Santa Clara property, but before that was done Dunlap got advice and he gave notice of recession of the whole transaction with the Bryants and demanded back his property. But they stood pat and now the matter is to be threshed out in court.

SPECIAL ELECTION.

SUPERVISORS SET DATE.

Yesterday afternoon the Board of Supervisors determined that a special election shall be held on the question of a $900,000 bond issue for county improvements, and issued the call for November 1.

The sum of $910,000 was originally decided upon, but for the purpose of submitting a round lump sum $10,000 was deducted from the fund for purchase of land and building of the addition to the Courthouse.

This special election will be held five days prior to the general election, and the various plans of improvement which have been given in extenso by The Times on several occasions will be mixed up ond discussed with the ordinary topics of political interest which may hold the public attention at that time.

VIGNES INDICTED.

TRIED TO BUY VOTES.

The grand jury reported in Judge Trask's court yesterday morning and handed down an indictment against Deputy Sheriff H. C. Vignes, who is charged with a felony in having tried to buy votes at the preliminary election. A warrant was ordered issued for the arrest of the accused, and bail was fixed at $1000.

Herman W. Hellman, foreman of the grand jury, was excused from further service as foreman, inasmuch as his health had broken down and he is about to take a vacation trip to recuperate. He was not excused from serving on the jury, however. A. B. Cass was appointed to succeed Mr. Hellman as foreman.

TROLLEY INJURY.

SUIT FOR HEAVY DAMAGES.

Mrs. Emma May Johnson and her husband, Alf D. Johnson, have begun suit against the Los Angeles-Pacific Company to recover $54,433.15 as damages and for moneys expended by reason of the company's alleged negligence.

About 7 o'clock on the morning of July 14 Mrs. Johnson was knocked down and dragged some distance by a box freight car, close to the junction of Hollister avenue and Main street. The car was pushed by a motor car at an alleged speedy rate, and it is claimed that Mrs. Johnson had no notice of its approach.

When Mrs. Johnson was taken to the hospital, it is alleged that she was found to have suffered a variety of injuries, the most serious being a scalp wound, a mangling of the right foot necessitating the amputation of several toes, the fracture of two ribs and a wound on the left hip.

COURTHOUSE NOTES.

BREVITIES MISCELLANEOUS.

FERRY FRANCHISE. There are four applicants for a ferry franchise at San Pedro, and yesterday was the time appointed by the Supervisors to take the matter up. At the last moment it was found that one of the applicants had not filed in proper form, and that it could not be considered. A continuance was taken until October 29. M. Duffy and A. E. Wolff are running ferries, and desire their franchises renewed. M. House and the San Pedro Transportation Company are also applicants.

THREATENED HIM. Paul Herbert was yesterday divorced from Stena Herbert, on the ground of cruelty. The parties were married in Minneapolis in 1881, and there is a son 14 years old. It was shown that the wife had tired of her husband, threatened that she would "do away with him," and repeatedly said openly and above-board that she had no use for him.

HIGH JINKS. Mrs. Hester V. Morgan, who is employed at Newberry's, was granted a divorce from Harry H. Morgan yesterday on the ground of neglect and failure to provide. She showed that, though married several years, the husband never contributed a cent to her support, save giving a meager sum for household expenses. She testified that he invited his woman friends to the house, and insisted that his wife entertain them. Then he would see them home, and sometimes would not return until next morning. Finally the wife left him, and then he kept open house for his woman acquaintances. Mrs. Morgan had friends among the neighbors, and they kept tab on the Morgan home, and watched the high jinks held there Saturday and Sunday evenings.

CASE HUNG UP. A divorce suit by Charles Campbell was begun several years ago, and has been hung up on account of illness. The husband charged cruelty, and the wife, in a cross-complaint, charged cruelty and desertion. Yesterday the decree was granted on the desertion charge, it being shown that the husband abandoned his wife in 1903. Campbell did not seek to sustain his complaint.

THE INFERIOR COURTS.

ACTOR BEATEN BY A BUTCHER.

LATTER DECLARES THE FORMER "BEAT" HIM.

Wife Swears to Complaint After Putting Her Husband to Bed—J. M. Garball Held for Trial on Forgery Charge—Fred Ward, Roadhouse Man, Secures Continuance.

E. F. Loutin, a butcher on Seventh street between Hill and Broadway, is estimated to have got more than his money's worth out of Actor Harry Hynes. If the wife of the latter tells the truth. Loutin was arraigned before Justice Austin on a battery charge and his trial set for Thursday.

Mrs. Vera Hynes, who signed the complaint said that her husband owed Loutin 25 cents for meat, and was unable to pay it, but because the amount was so small, Loutin seems to have taken for granted that Hynes was trying to cheat him out of it, and set upon him and beat him so severely that the actor was put to bed while his wife sought the City Prosecuting Attorney to secure a warrant for Loutin's arrest. The woman alleges that besides beating her husband with his fists, Loutin also kicked him on the body, inflicting serious injury.

Loutin alleges that the actor beat him out of cash and then threatened to beat him with his fists.

POETIC SAMMY ISN'T THROUGH.

DISTRICT ATTORNEY TO FILE NEW AFFIDAVIT.

Judge Bledsoe Sustains, on Technical Points, Demurrer to First Affidavit, but Leaves It to Capt. Fredericks to Proceed Again—Court Reviews the Facts.

On technical points, Judge Bledsoe of San Bernardino yesterday sustained the demurrer of J. W. McKinley, interposed to the affidavit of Judge B. N. Smith, upon which Sam T. Clover was cited to appear and answer for contempt of court in having published in the Evening News a caricature and a "pome" alleged to have cast discredit upon Judge Smith in the Lane case, which was then subjudice and in course of being determined.

Judge Bledsoe took exception to errors in the affidavit of Court Bailiff Harrington, and on that account sustained the demurrer, but granted the District-Attorney leave to amend. The attorney for the defendant took the ground that in a contempt proceeding there can be no amendment, and so the court left the matter with the District-Attorney to file a new affidavit if he should so elect. Later in the day Capt. Fredericks announced his intention of proceeding. In view of the opinion of the court he could do nothing else.

Judge Bledsoe reviews all of the facts in connection with the Alfred E. Lane case, and discusses at length the rights of the courts and freedom of the press, and then quotes from Supreme Court decisions of many States definitions of a contempt on the part of a publication.

"Measured by these decisions," says Judge Bledsoe, "viewed in the light of surrounding circumstances, assuming as true the facts recited at the argument herein, respondent was certainly guilty of contempt of court."

A distinction, however, is drawn between a libel against a judge of a court, for which he has his remedy the same as any other citizen, and a contempt of court where discredit is cast upon the judge sitting as a court.

A very careful study of available authorities has served to convince me," says Judge Bledsoe, "that the great weight of authority, including that derived from our own Supreme Court, is to the effect that constitutional courts of record have an inherent power necessary for the maintenance of their dignity, and even existence, irrespective of or even in opposition to statutory provisions to punish as a contempt any publication of whatsoever nature, which tends or is calculated to impede, embarrass or influence the court in the exercise of its judicial functions in any matter then pending before it. Any publication having the tendency specified, irrespective of its motive, purpose or effect, is a contempt."

On the other hand, the court points out, no publication, no matter how outrageous, defamatory or abusive, lacking such tendency, can be more than a libel. The gravamen of the contempt charge is not an unjust attack upon a judge, but the unlawful interference with the administration of justice. The judge, as a private individual, or even as a public functionary, is not hedged about before the law with unusual dignities. But when sitting as a court in judgment upon controversies submitted to him for decision in accordance with the forms and requirements of the law, wholly free from outside influences, any attack upon him is calculated, affirms Judge Bledsoe, to influence his judicial action in a matter then pending, and is regarded not merely as an affront to him, but as an offense against the whole people which should be punished severely and summarily.

The particular offense charged against Clover is that he published the offensive cartoon, with doggerel underneath, and a long article in which Judge Smith was "roasted" for his supposed action in the Lane case. Lane didn't know how well he was off and broke his parole, and was then sentenced to State's prison for five years. The editor of the Evening News, it is said, was not informed as to the status of the case, and his comments consequently fell short of the mark.

Made in New York.

ALL the good tailors in America get their styles from New York. They say so themselves.

Get your clothes from *New York Tailors* by insisting on the Alfred Benjamin & Co. MAKERS, NEW YORK label in every garment you wear. Made to hold their style and shape till worn out.

Correct Clothes for Men

EXCLUSIVE AGENTS

James Smith & Co.

137-139 South Spring Street

Always Ahead!

REO always gets there first. It was built the way from the beginning and has never been able to get over it. We are delivering

1907 Advance ..Model.. 1907

Reo

AUTOMOBILES

TODAY--NOW--AT ONC

Last Monday morning we had 40 of these splendid new, absolute date cars in stock. We are considerably shy of that number now. We've exchanged them for real money. DON'T WAIT TOO LONG BEFORE SELECTING YOURS.

Guaranteed for One Year.

20 H. P. TOURING CAR $1350
8 H. P. RUNABOUT $675

LEON T. SHETTLE

H. M. Fuller, City Sales Manager.

633 SOUTH GRAND AVENUE

Home Exch. 167 Sunset Exch.

WHO WANT

A $137.50 Desk for $68.75?

Just a Few Left

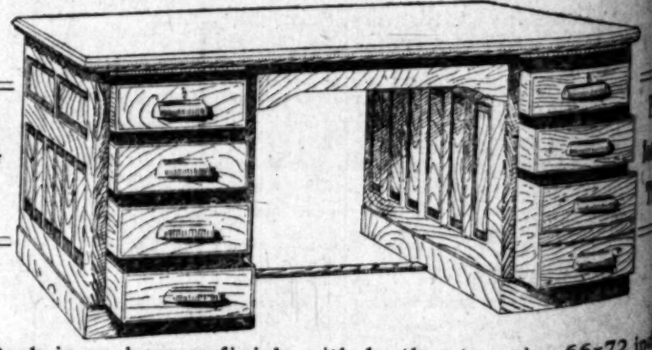

This Desk is mahogany finish, with leather top, size 66x72 in suitable for two persons; 16 drawers and 4 dictation slide

Home Exchange 48

R. D. Bronson Desk Co

542 So. SPRING ST.

OPP. MERCANTILE PLACE

SECURITY SAVINGS BANK

Largest Savings Bank in Southern California

TOTAL RESOURCES

$16,000,000.00

Four per cent interest paid on term deposits--three per cent on ordinary deposits. Interest compounded semi-annually.

$1.00 is sufficient to open an account.

N. E. Cor. 4th and Spring Sts.

Reliable Watches

The only really satisfactory watch is one that can be relied upon.

A watch that "gains" or "loses" is worse than useless.

If you have a Deuber-Hampden, an Elgin or a Waltham, we congratulate you—if not you should see the big stock of new styles we are showing—they're right to the minute.

The most fashionable watches are the new thin models with fine hand engraved cases—have some to show you

H. J. Whitley Co.

DIAMOND MERCHANTS

345 South Broadway

HUTCHASON

Best Set Teeth $8. 326 1-2 S. B'y.

FREE

Consultation, examination and treatment free in order to introduce our new methods. We cure all chronic diseases. Bring this ad.

THE LOS ANGELES MEDICAL INSTITUTE

Room 402 No. 317 S. Broadway.

Delicious Wines & Liquors

Absolutely pure and immensely healthful. Riesling and Claret 75c a gallon. 8-year-old Port & Sherry $1 a gallon.

German American Wine Co.

314 West 5th St. Just off Broadway

Telephone 21 : Home 438 Main

Closing out clothing stock of Jones & Meyer at

THE MAY CO.

460 South Spring Street

EXCLUSIVE AGENCY

Globe-Werni Elastic Book

CALIFORNIA FURNITURE CO.

Broadway, near Seventh

Hanan Shoes

Two Stores—

431 S. Broadway.

INVADERS PASS AVALON SHORE

Landing on Island Forced by Large Party.

Opposition Is Prevented by Crowd About Guards.

Passengers Taken to Catalina by "Foreign" Steamer.

[SPECIAL CORRESPONDENCE OF THE TIMES.]

AVALON, Sept. 18.—Not since the days of '97 has there been such a state of excitement on Catalina as prevailed today.

At 1 o'clock p.m. the little steamer San Diego, with a party of seventy-four excursionists from Long Beach arrived in the bay. Steaming up to the wharf, Capt. Charles O. Bell spoke Officer Avila and asked permission to tie up to the wharf, offering $10 for the privilege. This was refused and an offer of $25 was made and likewise declined.

In response to the inquiry as to how much would be required for the privilege, Avila informed Capt. Bell that nothing short of $2.25 for each passenger would be considered.

Bell then steamed away and anchored, telling the officer he would land his passengers on the beach.

Then there was scurrying about, getting the Banning Company employés together to oppose their landing. A line was stretched almost the entire distance from the postoffice to the bluff at the east end of town, supposedly marking the line of high tide, beyond which no passenger from the "pirate" ship should be allowed to go. Landings were made unmolested, beyond the information that the landers were not to go beyond the line.

About this time W. M. Hunt, Jr., appeared, and announced that these people were here at his invitation as his guests, and he stood on his rights of having them accompany him.

Nevertheless officers of the Banning Company opposed their passing the "dead line," and for a while succeeded in preventing them from doing so, but in the end the crowd grew so large that friend and foe were indistinguishable, and break after break was made until all who desired to do so crossed the line to the county road.

There was much maneuvering to accomplish this, and a bunch of handsome young ladies innocently wandering along the pebbly strand, "brought down the house," as it were, by a sudden sprint, lightly leaping the rope and fleeing like deer for the protecting roof of Hunt's store.

There were several "scraps" as indicated, on the side, but all were hushed.

No arrests were made, and Superintendent Shaw would not commit himself as to whether there would be or not.

Capt. Bell says that this is but the first act in the play, and that he will be here again on Saturday with a large party of visitors to see the Marine Gardens. At 2:30 o'clock this afternoon he called all aboard and departed.

ARNETT DENIED LIQUOR LICENSE

TWO-THIRDS RULE NOT MANDATORY, SAID CITY ATTORNEY.

Many Protestants Gathered at Meeting of Police Commission, but That Body Promptly Denied Application Sought and Thus Shut Off Flow of Temperance Oratory.

Once again the Police Commission has poured oil on the troubled waters and quelled what at one time gave promise of being a stormy season. It was all over the persistent Eugene Arnett, who is bound to get a liquor license, if possible.

Arnett it was whose application for a license on San Pedro street was turned down at the last meeting of the commission, in the presence of a large company of men and women who had gathered to protest, but who were not given this opportunity, as the board promptly denied his request.

Arnett next bobbed up with an application for a liquor license for No. 1 Central avenue, and while the petition would only have required the signatures of owners of $2.50 feet in the block, Arnett came with a petition containing property owners representing 513 feet.

But the investigation of Chief Auble showed that the proposed location of the liquor house was just around the corner from Bethel Baptist Church. The pastors of this church, the Salem Congregational Church and the Haven Methodist Church, with numerous members of their parishes, were on hand last night, just aching for a chance to get in and score Arnett and booze in general.

But, like unto the meeting before, action of the commission left without the opportunity. The act of the board after the reading of the minutes was to take up the Arnett application, and vote unanimously to deny it because of its close proximity to a church.

The previous Arnett case called forth queries by the Police Commission, which were referred to the City Attorney, and his answer was read last night.

The City Attorney says:

"In response to your inquiry sent me by Mr. McKeag, your secretary, relative to the granting of wholesale and retail licenses, permits for liquor licenses, I beg to say:

"Referring to Ordinance No. 13,366 (New Series,) regulating the issuance of permits for wholesale and retail liquor licenses, I am of the opinion that the ordinance means that no such permit can be granted by your board unless there shall have been first filed with you the written consent of the owners of two-thirds of the frontage on each side of the street where the proposed liquor establishment is to be located between the two nearest intersecting streets, bounding the block in which the same is situated. There, such consent, to be sufficient, must present two-thirds of the frontage on each side of the street whereon the said establishment is to be established, and also two-thirds of the frontage upon the opposite side between the points designated. In any given case, therefore, the true test of the sufficiency of the consent will not be the mere added together and considered as a whole, but two-thirds of the frontage on one side and two-thirds of the frontage on the other.

"In answering your communication I am of the opinion that it is mandatory upon the Board of Police Commissioners to grant a permit for a wholesale or retail liquor license when accompanied by the consent of property owners. But the provision for consent of property owners is to be construed as

INVADERS PASS AVALON SHORE.

Landing on Island Forced by Large Party.

Opposition Is Prevented by Crowd About Guards.

Passengers Taken to Catalina by "Foreign" Steamer.

[SPECIAL CORRESPONDENCE OF THE TIMES.]

AVALON, Sept. 18.—Not since the days of '49 has there been such a state of excitement on Catalina as prevailed today.

At 1 o'clock p.m. the little steamer San Diego, with a party of seventy-four excursionists from Long Beach arrived in the bay. Steaming up to the wharf, Capt. Charles O. Bell spoke to Avila and asked permission to tie up to the wharf, offering $10 for the privilege. This was refused and an offer of $25 was made and likewise declined.

In response to the inquiry as to how much would be required for the privilege, Avila informed Capt. Bell that nothing short of $2.25 for each passenger would be considered.

Bell then steamed away and anchored, telling the officer he would land his passengers on the beach.

Then there was scurrying about, getting the Banning Company employés together to oppose their landing. A line was stretched almost the entire distance from the postoffice to the wharf at the east end of town, supposedly marking the line of high tide, beyond which no passenger from the "foreign" ship should be allowed to go. Landings were made unmolested, because the information that the landers were not to go beyond the line.

About this time W. M. Hunt, Jr., appeared and announced that these people were here at his invitation as his guests, and he stood on his rights of having them accompany him.

Meantime officers of the Banning company opposed their passing the "dead line," and for a while succeeded in preventing them from doing so, but in the end the crowd grew so great that friend and foe were indistinguishable, and break after break was made until all who desired to do so passed the line to the county road. There was much maneuvering to accomplish this, and a bunch of handsome young ladies innocently wandered across the pebbly strand, "brought to the house," as it were, by a sudden squall, lightly leaping the rope fence like deer for the protecting shelter of Hunt's store.

There were several "scraps" as intimated on the side, but all were minor affairs.

Efforts were made, and Superintendent Shaw would not commit himself as to whether there would be a fight or not.

Avila says that this is but the opening of the play, and that he will open again on Saturday with a large party of visitors to see the Maryland. At 2:30 o'clock this afternoon they sailed all aboard and departed.

...ETT DENIED ...IQUOR LICENSE.

...RDS RULE NOT MANDA... SAID CITY ATTORNEY.

...Protestants Gathered at Meet... ...Police Commission, but That ... Promptly Denied Application ... and Thus Shut Off Flow of ... Oratory.

Once again the Police Commission proved all on the troubled waters and called what at one time gave promise of being a stormy season. It was over the persistent Eugene ..., who is bound to get a liquor license if possible.

...t it was whose application for ... on San Pedro street was ... down at the last meeting of the ..., in the presence of a large ... of men and women who had come to protest, but who were not given this opportunity, as the ... promptly denied his request.

...ett bobbed up with an application for a liquor license for No. ... Central avenue, and while the ... would only have required the signatures of owners of land in the block, Arnett came ... a petition containing property ... representing 518 feet.

...e investigation of Chief Auble ... that the proposed location of ... house was just around the ... from Bethel Baptist Church. ... of this church, the Salem ... Church and the Haven ... Church, with numerous ... of their parishes, were on ... night, just aching for a ... to get in and score Arnett and ... in general.

...me into the meeting before, ... of the commission left ... the opportunity. The ... of the board after the reading ... was to take up the Ar... and vote unanimously ... because of its close prox... to a church.

...Arnett case called forth ... by the Police Commission, ... referred to the City At... and his answer was read last ... City Attorney says:

...to your inquiry sent me ... your secretary, rela... granting of wholesale and ... for liquor licenses, I ...

...to Ordinance No. 12,966 ... regulating the issuance ... for wholesale and retail ..., I am of the opinion that ... means that no such per... granted by your board un... shall have been first filed ... written consent of the ... two-thirds of the frontage ... side of the street where the ... liquor establishment is to be ... and the two nearest in... streets, bounding the block ... same is situated. There, ... consent, to be sufficient, must ... two-thirds of the frontage ... side of the street whereon the ... establishment is to be estab... and also two-thirds of the ... on the opposite side between ... designated. In any given ... the true test of the ... of the consent will not be ... of the total frontage on ... added together and consid... whole, but two-thirds of the ... on one side and two-thirds ... on the other.

...answering your communi... of the opinion that it is ... upon the Board of ... Commissioners to grant a per... wholesale or retail liquor ... when accompanied by the ... of property owners. ... provision for consent of ... is to be construed as a limitation of the action of the board in the granting of permits to the effect that they cannot in any event grant a permit without such consent, but, if the consent is given, the board is still the judge of the fitness of the applicant and of the place where it is proposed to establish a liquor establishment.

"I, therefore, advise you that the board is not under compulsion to grant a permit when accompanied by the necessary consent, but still has a discretion in the matter which is to be exercised in a fair and reasonable manner in the interests of the public welfare.

"Respectfully submitted,

"W. B. MATTHEWS.

"By Leslie R. Hewitt, deputy."

The commission accepted the resignation of Special Officer L. E. Jeffries, and granted Officer W. L. Richards leave of absence until October 13. It received the applications of two men for restaurant liquor licenses—George Hubberd for No. 907½ East Fifth street, and P. F. Barnum for No. 814 East Fifth street. Under the rules these will go over one week for investigation.

At the close of the session, Mayor McAleer declared that when applications for liquor licenses were made which were known by the secretary of the board to be within the proscribed distance of a church or schoolhouse, he wanted the secretary then and there to throw them out, and not refer them to the Chief of Police.

FLYING GROUP FEARS TRAITOR.

RUSSIAN TERRORIST ACTIVITY TO BE REGULATED.

Arrest of Half of Body of Banded One Hundred Leads to Suspicion That Beienzoff May Have Tipped Off the Doings of the Revolutionists to Police When Escaping.

[BY THE ASSOCIATED PRESS—A.M.]

ST. PETERSBURG, Sept. 18.—Disheartened at the capture of their principal leaders, of whom Vladmir Mazuri and a number of others have been executed, the "flying group" of the revolutionists, which seceded from the parent organization last winter and which has been responsible for almost all the important assassinations and robberies since the convocation of Parliament, has voted to return to the fold and submit to the orders of the central committee.

This step means certain regulation of terroristic activity because sentences which formerly were passed and put into execution by this irresponsible little group of scarcely a hundred men hereafter will have to be approved by the central committee.

Members of the "flying group" are convinced that they have had a traitor in their ranks because of the arrest within the past fortnight of over half their number in various parts of Russia, which could have been brought about only by the possession of inside information.

They suspect Belenzoff, the leader of the band which committed the bank robbery in Moscow last March, and who made such a marvelous escape from his captors while being brought back to Russia from Switzerland. This remarkable escape is best explained by the connivance of the police.

It is rumored that Belenzoff is in close hiding at the quarters of the Moscow secret police.

The Russian Banner, the reactionary organ under whose encouragement the counter-terrorist organization, which is charged with the murder of ex-Deputy Hertzenstein, last July, was founded, is trying to establish in the death of Gen. Trepoff another case of vengeance.

The paper intimates that the late commandant of the Imperial Palace was poisoned. Jews here are linking the name of ex-Premier Count Witte with this infimation. Count Witte is more hated by the reactionaries than by the revolutionists.

Prefect Von Der Luthan has summoned the editor of the Russian Banner to his office and warned him that the paper must be more moderate in its tone.

As a result of intercession by a deputation of Jews, Premier Stolypin has sent orders to the government of Siedlce that the persons arrested there following the recent massacre shall not be submitted to trial before the newly-established drumhead courts-martial.

EXECUTION IS RAPID.

[BY THE ASSOCIATED PRESS—A.M.]

MITAU, Sept. 18.—Lyndeberg and Kent, two of the most prominent revolutionary outlaws, have been arrested tried by drumhead courts-martial and executed by shooting at the scene of their last murders. Before their execution Lyndeberg and Kent boasted of many murders. They were in receipt of weekly salaries from the terrorist organization.

MISS HUNT WEDS IN HELENA.

Daughter of United States Judge Is Married to Wealthy New York Broker.

[BY DIRECT WIRE TO THE TIMES.]

HELENA (Mont.) Sept. 18.—[Exclusive Dispatch.] The wedding in this city today of Miss Elizabeth R. Hunt, eldest daughter of the former Governor of Porto Rico, United States Judge William H. Hunt, and George Thompson, a wealthy young New York broker, was the leading social event of the season in Montana's capital.

The ceremony was performed by the Rt. Rev. L. R. Brewer, bishop of the diocese of Montana, assisted by the Rev. Francis P. Baldwin, rector of St. Peter's Episcopal Church.

After the wedding a reception was held at the Hunt mansion on Spruce street, attended by social leaders from the State. The wedding was witnessed by only 150 intimate friends and relatives. The ushers were associates of the bridegroom from New York.

Both the church and the Hunt residence were profusely decorated with fresh flowers. The young people were literally overburdened with presents. The wedding is the outcome of a romance begun in Porto Rico when Judge Hunt was Governor of that island.

FRANCIS REACHES PARIS.

PARIS, Sept. 18. — David R. Francis, president of the Louisiana Purchase Exposition, arrived here today from Brussels, where he presented the St. Louis Exposition medal and diploma to King Leopold. The mission abroad of Francis is thus completed.

CASTORIA
For Infants and Children.
The Kind You Have Always Bought
Bears the Signature of Chas. H. Fletcher

Our Motto:—"No Misrepresentation"

$5 Profit On Every $1.00 You Invest In This Real Estate Syndicate

A man who recently lived within a stone's throw of the land we are about to syndicate, called on the writer, and at once became enthusiastic when he found that we had secured the property along the Box Springs Road, and said: "That is the finest orange land in Riverside County, and it contains some of the prettiest villa sites I have ever known."

Since our advertisement appeared Monday morning, a great many have investigated this project. Every one of them is enthusiastic. They say that the plan is feasible in every respect, and that the profits will be even greater than we figure. Everyone who is familiar with this land pronounces it first class for growing oranges that will keep. It is high, frostless and adjacent to the best orange groves in California.

We are organizing a syndicate to purchase 2520 acres of orange land at Riverside. It is raw land, and needs to be cleared and watered. The total cost of the land including clearing, developing water, constructing necessary reservoirs, and ditches to convey water to every portion of the land will be $125,000.00. Every investor will be given stock in the Orange Lands Investment Co. at par. There will be no debts and no assessments. Dividends will be paid as soon as the property begins to sell. The land can be sold at $200.00 to $300.00 an acre when cut up into five and ten acre tracts. There are also a great many beautiful villa sites. The water supply will be at least 300 inches, and will be worth $300,000.00. This water will be sold as needed, and from it will accrue perpetual dividends. The dividends on this project figure at one million dollars, but we cut them in half and promise investors about half that amount, that is, $500,000.00, or nearly five times the amount of their investments.

This is strictly a ground floor proposition. We have invested our own money, other extensive real estate operators have invested all they can, and there remains a part interest for others who may wish to join us on exactly the same basis. The land is not yet for sale, but as soon as the syndicate is filled up we will begin operations. Part of the water supply is already developed, and there are parties already figuring to buy some of this land as soon as it is ready.

Parties can invest as little as $100.00 and from that up to $10,000.00, and be sure of getting back at least five times as much as they paid in. The figures indicate that they will get ten times that much.

Come in our office at once in person, and get our literature, and complete information

Out of town investors can send their money to the California Savings Bank of Los Angeles, with instructions to pay to us for certificates of stock in the Orange Lands Investment Co.

Robert Mitchell Co., Inc.

Members of Los Angeles Realty Board and Chamber of Commerce

508 South Broadway Los Angeles

Epilepsy
Fits
St. Vitus Dance

Are nerve diseases, and unless checked, lead to destruction of both mind and body. The weak, shattered nerves must have something to strengthen and build them back to health. Dr. Miles' Restorative Nervine is a remarkable nerve tonic and stimulant. It strengthens the nerves, relieves the nervous strain, and influences refreshing body-building sleep and rest. Persistent use seldom fails to relieve these afflictions.

"I was taken with epileptic fits; had eleven in less than 12 hours. My father sent for our family physician, but he could do very little for me, and I grew worse every day, and at last they had three doctors with me, and I still got worse. My father heard of Dr. Miles' medicines and bought a bottle of Nervine and a box of Nerve and Liver Pills. I had taken only a few doses until I began to feel better. I took 12 bottles, and it cured me sound and well. It has been worth all the world to me. I recommend it wherever I go. You may use this as a life-long testimonial to the merits of your medicine, for I am enjoying the best of health, and feel that my life and health is due to this wonderful medicine." LEVY WILLIAMS, R. F. D. No. 2, Boston, Ga.

Dr. Miles' Nervine is sold by your druggist, who will guarantee that the first bottle will benefit. If it fails, he will refund your money.

Miles Medical Co., Elkhart, Ind

MAMMOTH SHOE HOUSE

AGENTS FOR W.L. DOUGLAS SHOES BEST IN THE WORLD.

New Spring wearables for men arriving daily.

See our large new display windows

KAHN'S, 457 So. Broadway.

UNIQUE
Cloak and Suit House
245 South Broadway

Marvel Millinery
Exclusive designs in women's Hats
241-243 So. Broadway

Auctions.

Auction
Furniture, Carpets.
730 S. Spring St.
Wednesday, September 19,
10 A. M.

Consigned for immediate sale, cabinet and Windsor folding beds, enameled iron beds, springs, hair mattresses, sanitary couches, four large oak bookcases, drop head sewing machine, wardrobes, couches, rockers, chairs, extension tables, fine oak buffet, oak and mahogany stands, one square piano, mission library table, birds-eye maple and mahogany dressers, oak bedroom suits, chiffoniers, hall trees, mission Davenport, office desks, secretary bookcase, portieres, oak dining chairs, pretty pictures, 40 good pillows, 9x12 axminster and velvet art squares, moquet, tapestry and velvet carpets, rugs, gas ranges, cook stoves, kitchen tables, dishes, glassware, utensils, etc., etc.

RHOADES, REED & RHOADES, Aucts.
Both phones 1259.

Auction
OF
High Grade
FURNITURE

I am instructed by Mr. Sidney Hill to dispose of by auction the entire furniture of his 10-room residence, Wednesday, Sept. 19, at 10 a.m. at 2620 S. Main st., consisting in part of polished oak and wicker rockers, oak center tables, lace curtains and drapes, couches, Axminster and Brussells rugs, polished quartered oak dressers and chiffoniers, expensive oak folding beds with mirrors, polished birch bedroom suits, brass enameled beds, hair and silk floss mattresses, good bedding, beautiful quartered oak extension table, oak dining chairs in leather, linen, china, silver, glassware, coal and gas ranges, kitchen utensils, etc.

C. M. STEVENS, Auctioneer,
Office 203 Tajo Bldg. Both phones.

Auction
Of New High Grade Furniture
Friday, Sept. 21, at 10 a.m.
At 946 Sunbury St.

Comprising mahogany parlor suits, quartered golden oak center and library tables, polished oak rockers, beautiful Axminster and body Brussels carpet and rugs, lace curtains and drapes, expensive gas lamps, birds-eye maple chiffoniers, enameled beds, fine mattresses and springs, hall and stair carpets, dining-room furniture, gas range, kitchen utensils, garden tools, choice plants, etc.

Take W. Ninth-st. car to Sunbury st.

Office, 203 Tajo Bldg., Both 'Phones. C. M. STEVENS, Auctioneer.

Auction
16 Fine Milk Cows. 1 Holstein Bull.
Thursday, Sept. 20th,

At 10 a. m., on R. W. Bingham Ranch, Coyote, on Santa Ana electric line, two miles east of Artesia, 16 head first-class milk cows, Holsteins and Durhams; all large cows; young and in good condition; big milkers; all fresh or coming in soon; a fine lot of dairy and family cows. One Holstein bull. On account of quitting the dairy business I am closing out my entire herd. No reserve or limit. Terms, 6 months' time will be given with note and approved security. Discount for cash. Free lunch at noon.

R. W. BINGHAM, Owner.
RHOADES, REED & RHOADES, Aucts.
Office, 730 South Spring Street.

Auction
Of New High Grade Furniture
Friday, Sept. 21, at 10 a.m.
At 946 Sunbury St.

Comprising mahogany parlor suits, quartered golden oak center and library tables, polished oak rockers, beautiful Axminster and body Brussels carpet and rugs, lace curtains and drapes, expensive gas lamps, birds-eye maple chiffoniers, enameled beds, fine mattresses and springs, hall and stair carpets, dining-room furniture, gas range, kitchen utensils, garden tools, choice plants, etc.

Take W. Ninth-st. car to Sunbury st.

Office, 203 Tajo Bldg., Both 'Phones. C. M. STEVENS, Auctioneer.

Thos. B. Clark
AUCTIONEER
133 South Broadway
Red2272 Home 1907

CUT PRICES **Great Stove Event** CUT PRICES

Join the throngs of thousands who attend this wonderful sale event. This week we usher in the stove season of 1906 with an assembly of bargains unparalleled in the history of Los Angeles. Our remarkable buying organization has concentrated its efforts to inaugurate this stove season in a manner long to be remembered by the people of Southern California. Convincing price arguments are presented, which are proof positive of our ability to create values which at once appeal to your purses.

BUY YOUR STOVE NOW!

Cook Stoves

$8.50 2-hole steel cook stove, has steel base and cast top, 12-inch oven; is neat little stove and will cook splendidly; big value $6.75

$10.50 cook stove, No. 7 stove, has 15-inch oven and coal or wood grate, and 4 holes; regular $10.50 value; to be sold at special $8.50

$15.00 steel cook stove, has steel base and is asbestos lined; is 4-hole cook stove with 13-inch oven; economical in every respect; special $11.50

$18.00 steel cook stove on base; No. 8 stove with 15-inch oven, asbestos lined; economical; these cook stoves are satisfying to all; bargain $14.50

Ranges

$20.00 No. 7 Occidental range, 16-inch oven, 5-hole, on legs, nickel trimmings; in medium size range and cooks splendidly $16.50

$22.50 "Crown Occidental" range, 6 holes, 17-inch oven, on legs; best castings used and is great fuel saver; bargain at $17.50

$25.00 "Flora" range, celebrated Bridge, Beach & Co. make, 5 holes, 16-inch oven best materials used in construction, best make $19.50

$27.50 "Charm" range on base; another Bridge, Beach & Co. make; large 18-inch oven, No. 8 covers and nice trimmings; this is a handsome range and excellent baker $29

Gas Ranges

$15.00 "Classic" gas range, large 18-inch oven, double lined, four sawed burners, two side shelves to stove; is an exceptional value at $12.50

$18.50 "Jewel" gas range, full size range, sawed burners, large oven, asbestos lined, improved air mixers; the celebrated "Jewel" range at cut price $15

$25.00 "Ideal" gas range, with broiler, large burner and simmerer, heavy lined doors, all asbestos lined; guaranteed to give entire satisfaction $19

$45.00 "Ideal" gas range, new improved pattern; body of stove is 18 inches above floor; all four burners, oven and broiler are at convenient height; going at $36.50

$75 "Monarch" Malleable Steel Range $57.00

The famous malleable steel ranges, steel base, malleable ground top, full nickel trimmed, has warming closet, patent duplex draft and improved water connections; has large 16-inch oven. These ranges are riveted with malleable steel rivets, which allows no contraction from heat and insures economy in fuel.

Hot Plate Specials

$3.00 2-burner hot plate, sawed burners, new air mixers; regular $3.00 hot plate; special $2.25

$5.00 3-burner hot plate, sawed burners; see this bargain; a winner for only $3.50

"Quick Meal" Gasoline Stoves

$8.00 2-burner "Quick Meal" gasoline stove; patent adjustable tank; improvements $6.25

$10.00 3-burner "Quick Meal" gasoline stove; same pattern as above make; best material used in construction $7.75

$10.50 2 burner "Quick Meal" gasoline stove; giant burners; same size flame as large ranges $8.25

$13.50 3-burner "Quick Meal" gasoline stove; same pattern as above stove; economical; big value $10.25

Drapery Specials

65c DOOR PANEL 40c.

Rich vestibule style; nice pattern; regular 65c value at 40c.

$1.75 BONNE FEMME CPRTAINS $1.00.

Rich bonne femme curtains; white or Arabian; excellent value; all sizes to match in better grades.

$4.50 IRISH POINT CURTAINS $3.

Rich, artistic design in Arabian; handsome; big value; see them.

$1.75 60-IN. COUCH COVERS $1.25.

Extra width; 60 inches wide; fringed all around; Oriental stripes; big value.

$2.25 PORTIERES $1.60.

Heavy tapestry portieres; heavy tassels; neat patterns; big values.

$3.25 ROPE PORTIERES $2.

Heavy corded portieres, heavy tassels, neat style, assortment of colors.

Dressers

$8.50 dressers; your choice of oval, square or pattern mirrors, roomy drawers, golden oak finish; special values ... $6.50

$12.50 oak dresser, solid oak dresser, well finished, good hardware, best cabinet work, French glass, only $9.50

$15.00 oak dresser, large French glass, top drawers swell and quartered oak, well finished $11.25

$18.00 Princess dresser, large French mirror, full swell front and quartered oak; biggest value on the market for $14

Room Size Rugs

$6.00 9x12 granite rugs, fringed, floral and Oriental patterns, reversible, good bedroom rugs, special inducement ... $4.80

$12.00 9x12 all-wool rugs, rich floral patterns, firm weave, guaranteed fast colors, special for this week $9.60

$13.50 9x12 pro-Brussels rugs, 5-frame weave, rich Persian and Oriental patterns; reversible; regular $13.50 value going at $10.75

$17.50 9x12 "Burma" wool rugs; large 9x12 "Burma" rugs; rich floral and Oriental patterns; all wool, very heavy body and serviceable $15

Iron Beds

$2.50 iron beds, plain style, in assorted colors, heavy iron side rails, regular $2.50 beds going at $1.95

$5.00 iron beds, Napoleon style, neat, fancy style, high head-board, all colors, big value $3.75

$5.50 iron bed, scroll design, in high head and foot-boards, pink and cream colors only, exceptional offering $4.25

$6.50 iron bed, heavy extension bars across top, vertical bar in head and foot, heavy posts, good value $5.25

$8.00 iron bed, high head-board, rich lyre design worked in head and foot; assortment of colors only $6.50

THE MECCA FOR SHREWD BUYERS
Overell's
GREATEST BARGAIN FURNITURE STORE IN THE WEST
SEVENTH & MAIN STS.
GREATEST BARGAIN FURNITURE STORE IN THE WEST

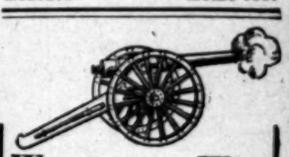

War War
ON
Dental Prices
For 15 Days Only

Will set teeth, fit guaranteed; others charge $5 to $10 ..... $2.50

Gold crowns reinforced, others charge $5 up for $2.50

Bridge work that others get $5 to $10 for $2.50

All other work we will do FREE, and simply charge a little more than actual cost of material used.

Examination and advice, cleaning, painless extracting, FREE.

All work painless and guaranteed to be the very best that can be done. We save you pain, money and time.

We can do this because we buy all our dental material in wholesale lots, direct from manufacturers, and we save middleman's profits, which we give our patrons.

All work done by expert licensed graduates of middle age—no youths.

PEOPLES

DENTAL PARLORS
239½ S. Spring St.
Also open evenings and Sunday forenoons.

114 STORES IN PRINCIPAL CITIES
REGAL
THE SHOE THAT PROVES
A. E. VAN DeGRIFT, Mgr.
302 S. Broadway, Bradbury Bldg.

Inspect our new line of
IRON BEDS
You will save money by so doing.
A. B. Wilmans & Co.
516 So. Spring St.

Open now!
Swelldom
CLOAK AND SUIT SHOP
521 South Broadway.

GOOD SHOES
W. E. Cummings Shoe Co.
FOURTH AND BROADWAY

THE TIMES-MIRROR COMPANY
H. G. OTIS.....President and General Manager.
HARRY CHANDLER.....Vice-President and Assistant General Manager.
MARIAN OTIS-CHANDLER...Secretary. ALBERT McFARLAND...Treasurer.
PUBLISHERS OF

Los Angeles Daily Times

Daily, Weekly, Sunday and Weekly Magazine. Vol. 50. No. 107. Founded Dec. 4, 1881. Twenty-fifth Year.
EVERY MORNING IN THE YEAR

NEWS SERVICE—Full reports of the Associated Press, covering the globe; from 1500 to 25,000 words transmitted daily over more than 20,000 miles of leased wire.
TERMS—Daily and Sunday, including Magazine Section, 75 cents a month, or $9.00 a year; Daily, without Sunday, $7.50 a year; Sunday, $2.50; Magazine only, $2.50; Weekly, $1.50.
TELEPHONES—Counting-room, Subscription Department, Editorial Rooms, City Editor and Local News Room, Sunset Press 1; Home, ask for THE TIMES.
AGENTS—Eastern Agents: Williams & Lawrence, Tribune Building, New York; 1321 Marquette Building, Chicago; Washington Bureau, 41 Post Building, telephone 2247 Main, where the latest copies of The Times may be consulted. San Francisco office, Midway Building, 771 Market street, between Third and Fourth.—J. H. Libbey, Representative.
SWORN CIRCULATION—Daily net average for 1895, 18,901; for 1897, 19,258; for 1898, 20,131; for 1899, 25,731; for 1900, 26,716; for 1901, 28,448; for 1902, 30,930; for 1903, 30,346; for 1904, 37,702 copies; for 1905, 43,150. Sworn daily average for every day of the first six months of 1906, 51,594 copies; Sunday average for same period, 75,520 copies.
Yesterday's Regular Edition 44 520
THE TIMES has a larger regular bona-fide circulation than any local rival. It circulates widely among the intelligent, industrious, substantial, forehanded classes. The greatest volume of business advertising, the finest display, the best classifications, the largest results to advertisers.
Offices: Times Building, First and Broadway.
Entered at the Los Angeles Postoffice for transmission as mail matter of the second class.

PART II: EDITORIAL, LOCAL AND BUSINESS SECTION

Pen Points

What Cuba must sooner or later learn is that a gun is not a ballot box.

The New York Sun speaks of "a discouraged Democrat." Are there any other kinds?

Sitting on the lid in Cuba will seem easy to Mr. Taft after the other lids he has sat on.

When a man makes a profession of politics, he naturally falls into the habit of making political professions.

When Mr. Taft sets his foot on Cuban soil this afternoon, even the fire-eaters in the back woods will feel the jolt.

American methods are spreading all over the world. A banker in Holland has just turned up as an embezzler to the tune of $300,000.

In the effort to fix Mr. Hearst's place in history, it might not be inappropriate to speak of him now as the man behind the thrown.

The judges in India smoke while on the bench. The judges in this country get pretty hot sometimes, too, but not so hot that they smoke.

"Peace hath her victories no less renowned than war," and the railroads continue to kill as many people as were ever killed in battles.

At the rate they are increasing, the divorce cases will soon crowd every other kind of litigation out of the courts of Los Angeles county.

Speaking of "beating the Dutch," that Rotterdam banker who got away with $300,000 of other people's money came as near to it as anybody.

Many of the eastern papers still insist that Roosevelt is the man to beat Bryan. Well, Roosevelt is one of the men to do it, but there are others.

Rival Mexicans met in a cemetery in Fort Worth on Monday and came to blows. Witnesses say the fight was no fake but was strictly "on the dead."

Statistics show that the number of male teachers is steadily decreasing in the United States. No wonder, when bricklayers are earning seven dollars a day.

If all efforts fail, and Cuban intervention becomes an absolute necessity, there can be no doubt but Mr. Taft will serve admirably as an entering wedge.

Now that a man named O'Farrell has been discovered among the Cuban insurgents, the trouble may be regarded as being to some extent explained.

Mayor Dunne says he can duplicate all the street railways in Chicago for $70,000,000; but, as we went to press, he was still unable to find anybody willing to trust him with the money.

There are in the neighborhood of 43,000 people on the pay roll of the New York city government. Sometimes it seems that there are even more than that on the Los Angeles city pay roll.

The ministers of the gospel in Omaha have decided not to marry divorced persons within one year from the time the divorce was granted. Does a year make any difference in a matter of that kind?

We warn candidate "Teddy" Bell in advance that when he comes to Southern California if he expects to find Democratic votes nearer than about eleven miles apart he will be bitterly disappointed.

The receipts for an average day of many a saloon in Los Angeles will pay for the license of the place for a whole month. Still there is, here and there, a person who will say that the saloons ought not to pay a higher license.

If the friends of Pino Guerra who have an opportunity to watch things from the outside can reach him in any way they should lose no time in making him aware of the fact that the sooner he climbs a tree the better.

The great question in New York politics now is who will control the Tammany organization—Murphy, McClellan or Hearst? The people can easily arrange it so that a question of that kind will be of no importance whatever.

A correspondent of The Times points out the fact that a knowledge of shorthand reduces the tax on memory 50 per cent. But what seems to be really more urgent at the present time is a system that will reduce the tax on town lots.

The true meaning of the celebrated song, "Backward, Turn Backward, O Time in Thy Flight," has at last been discovered. It refers to the reproduction in the evening papers of the news that has already appeared in the morning papers.

Count all the families in Los Angeles that have no children and you will then admit that those families which have furnished 30,000 youngsters for the public schools have done all that can be expected of them to keep up a respectable average for the whole town.

THE INTELLECTUAL DERELICT.

W. J. Bryan is probably the ablest public entertainer on the boards today in two continents. He is always able to gather a crowd, take in the gate money, create a very whirlwind of enthusiasm, and send his listeners away at the end of the show thoroughly well entertained, satisfied with themselves and with the lecturer, but unconvinced, because while there has been no limit to the amusement, there has been no beginning of logic.

Senator William Stewart, "old Bill of Nevada," probably knows Bryan about as well as any man in America knows him. Stewart himself fell under the fascination of the other Bill's entrancing oratory and went out in 1896 after the silver calf which the Nebraskan had set up for the world to worship. Now Bill of Nevada, after ten years' due consideration, says of Bill of Nebraska that if Bryan's matchless eloquence were only backed by any measure of ability to reason logically, he would be either one of the most useful statesmen or one of the most dangerous demagogues in America. But Stewart of Nevada adds, "As he is utterly without common sense or logical sequence of thought, he is an entirely negligible quantity in American politics."

In spite of all these political tergiversations on the part of the Nebraska Populist, the admirers who follow in his train have insisted upon one thing—Bryan's absolute sincerity of purpose. Of all the mistakes that his personal magnetism has led his admirers into, there is probably no other error so great as this. He is absolutely a derelict in the sea of thought or of conviction. Time and again he has demonstrated as clearly as a proposition in Euclid that there is absolutely no foundation of sincerity in him. He is the most nimble tumbler in politics that has ever appeared before the American people.

Take his last adventure into the realms of political thought. He has traversed pretty well the civilized world. He has had many months which he might have devoted to profound study of statesmanship and politics. He returned to his native shore, heralded by his admirers as no longer Bryan the radical, but now Bryan the conservative. An effort was made to place before the American people two portraits, one of Bryan the political conservative, safe and sane to follow wherever he should lead, the other Roosevelt, precipitate, radical and unworthy of any following among the rational, sober citizens of the United States. And the very first thing that Bryan the radical, now converted to conservatism, does, is to raise a loud and unqualified clamor for public ownership of all the railroads in the United States. A bomb let fall in the midst of St. Petersburg when a procession was passing through the streets would scarcely have caused a livelier sensation than this explosion upon the part of Bryan's mouth in New York upon his arrival from Europe. Immediately throughout the Democratic party all over the country rose a positive and exceedingly loud disavowal of Bryan's view upon this important subject. Immediately William J. of Nebraska saw a great light. His conservatism was still radicalism. But in a moment he was ready to correct himself at the dictates of those upon whom he had to rely for political preferment. His first attempt at explanation was that he meant as a general rule State ownership of railroads rather than national ownership—a subterfuge and a piece of most genuine insincerity. Finding that this did not spread enough oil on the troubled waters of Democratic politics, his last attempt to square himself is in a letter written to the spectacular Governor Vardaman of Mississippi, in which he turns squarely around on his own utterances at New York and says to Vardaman, "You are right in saying I prefer private ownership, if I thought private ownership consistent with our politics and justice to the public. I came reluctantly to my present position, and I believe that you and other Democrats will be brought reluctantly to the same position. As to the party, it could only act when the voters are ready to act, and it is impossible at this time to say how far public opinion will support this suggestion I have made."

In the dispatch which contains the above quotation, it is further said that Bryan's main objection to private ownership of railroads is because of the corruption in politics brought on by private ownership. And so the intellectual derelict flounders about, with no sail to make headway, no rudder to guide, simply a hulk in the great intellectual sea, driven now here, now there, dangerous wherever he goes, under the influence of Democratic wind that blows him in turn to all points of the compass.

Sincerity! There never was a weathercock so thoroughly under the influence of every breath of popular opinion in American life as W. J. Bryan of Nebraska.

There is no doubt of Br. Bryan's burning personal ambition. Henry Clay, when defeated for the Presidency, and that was probably a case of sour grapes, said he would rather be right than be President. Those who have followed Bryan's career with close attention must come to the conclusion that he would do anything short of absolute offense against the laws to reach the Presidency of the United States. This latest attempt of his to attract votes, political support, to himself, shows how utterly inconsistent, without conviction, without anchorage in principle, so far as politics are concerned, is Mr. Bryan.

A Princely Signalman.

While Prince Arthur of Connaught and his suite were recently traveling by steamer along a Canadian river, a man standing on the bank began waving a pocket handkerchief on a stick, and the prince, taking his own handkerchief from his pocket, waved back again. Then, turning round to the bystanders, Prince Arthur said: "The man signaled the words, 'Welcome to Canada,' and I have replied, 'Thank you.'"—(New Haven Palladium.

SAN PEDRO JUMPS ON TWO WRETCHED FAKIRS.

As was expected, the trustees of San Pedro, last night took the very action which The Times of last Sunday suggested that they would best take.

They indefinitely postponed the proposed franchise granting special privileges along the wall of the outer harbor, taking the ground that these privileges are too valuable to be bartered away at this stage of the game but must be preserved for the future benefit of the people.

The suggestion of The Times of Sunday that this course be pursued met with an immediate chorus of approval. Petitions were circulated; the citizens signed them with unanimity; the city trustees fell in with the idea; and last night the proposition was clinched. The fact is that at no moment was there danger that the trustees would do aught but what they considered to be for the best advantage of the city—the outrageous calumnies of the preposterous and mutton-headed Examiner to the contrary notwithstanding.

But more things were done at San Pedro last night than the mere reversal of the franchise bidders. The indignant citizens of the town, enraged at the wanton, malicious and absolutely indefensible attacks of Hearst's yellow and ignorant sheet upon their officers and the town itself, met in mass meeting and passed burning resolutions denouncing the Hearst newspaper for its dishonest and damaging crusade, heartlessly carried on for the purpose of aggrandizing Hearst's political boom, without regard to the harm it might do and has done San Pedro.

Thus endeth one of the most dishonest, stupid and fore-doomed campaigns that the Examiner has undertaken since it was established in Los Angeles. It ranks in treachery and idiocy with Hearst's attempts to undermine this city of freemen by publishing in his Chicago and New York papers the yellow fake that an earthquake had killed 10,000 people in Los Angeles. It is in the same class with Uncle Heine Lowenthal's attack on La Fiesta and his ridiculous endeavor to bulldoze the merchants of Los Angeles into abandoning that favorite enterprise.

The Examiner's wild-eyed and dust-raising crusade against the trustees of San Pedro and the Southern Pacific railroad began soon after the violent dumping of Agitator Craig by the people of that city in the special election held a few weeks ago. Craig had brought the business of San Pedro to the verge of ruin by his insolent, brutal and tyrannical tactics. He had driven the shipping from the harbor, paralyzed traffic, palsied the lumber business and put an embargo upon the whole industry of the port by his headstrong, reckless and bloody fight to prevent non-union men from unloading schooners and even to interdict a vessel having on board a non-union sailor from entering the waters of the harbor. This was Agitator Craig's idea of a "free harbor," as approved and supported by Agitator Hearst.

If Craig and Hearst could have had their way a few weeks longer, San Pedro would have been reduced to a condition of servitude unparalleled in the blood-stained anals of labor unionism. They did have their way for a while and it cost San Pedro thousands of dollars. She has not yet recovered from the disastrous effects. But the precious pair of agitators overreached. They fired the people of San Pedro to make their first brave fight against the mobocracy, and as usual when honest and courageous men take a firm stand, they beat the whelps. Boss Craig received the worst drubbing at the polls that ever a boss got in San Pedro, and Hearst went down to defeat with him.

Panic-stricken and benumbed, the two agitators did not speak above a whisper for two or three days. The Examiner did not even give its readers the news of the overthrow. But by and by a peep was heard. It was Hearst, declaring in behalf of Agitator Craig, that 'twas the Southern Pacific and not Craig that had tied up the harbor, driven away the ships, stopped work on the wharves, brought the quiet of the grave to business houses, knocked the real estate boom and invited Bankruptcy to sit down on the harbor-side and make a meal of San Pedro. Oh, no! Craig had done none of this—'twas all the work of the Espee monster.

The peep swelled into a roar and the roar into a cyclone. Every day for weeks the Examiner has almost burst with philippics against the Southern Pacific. It has declared over and over again that the corporation had bought up the town trustees; that these gentlemen were boodlers and thieves; that they had agreed to hand over the valuable harbor franchise to the Southern Pacific or its allied corporation; that there was no stopping them; that they even boasted of their alleged infamy.

All this for the mere purpose of aiding Boss Craig, the vandal dog, once more to get his fangs fastened upon San Pedro. Craig had seen one chance—it was to avail himself of the general prejudice against the Southern Pacific's political methods, to becloud the real issue, to raise a great steam which would conceal his person and his designs, and while the attention of the people was diverted to the Espee, to climb on their backs again.

The Examiner lent itself readily to Craig's programme. The defeat of the Craig gang of pirates at San Pedro was a bitter disappointment for Hearst and robbed his "Independence League" of its principal prop in Southern California. That most astute of managers, "Uncle Heine," thought he had discovered the short road to the recapture of the town when he took up the Craig proposition and began to belabor the trustees of San Pedro and curse the Espee. He shrieked in display type as if the fate of the nation were at stake. He even had a typical Hearst "mass meeting" of his own employes in his own office, and "protested" against the "outrage" which the San Pedro trustees were to commit. He chartered a special car to take down a load of his employes to "voice their indignation." In fine, he adopted all the well-known and sickening Hearst methods to get up a scare, misrepresent the situation, claim the earth and boost Willie Hearst as the deliverer of the people. And poor foolish Tobias Earl fell into the trap and made his labor unionite Express the tail of the now bursted Hearst kite.

But in the Board of Trustees the Hearst manager had to reckon with level-headed men desirous of doing what they deemed best for the welfare of their city, and above all, of keeping Boss Craig and Boss Hearst off their necks. They never contemplated the headlong sell-out of which Hearst had accused them. All the while they were calmly discussing the pros and cons and conferring with their fellow-citizens as to the wisest course to pursue.

Their prompt decision last evening has not only given the lie to all the brazen and libelous assertions of Agitator Hearst, taken the wind out of his self-lauding sails, and shown him up once more as a humbug and a farce, but has foiled the scheme to reinstate Boss Craig. What the Examiner really wanted the trustees to do was just what it predicted they would do. The hope of its life was that the trustees would deliver the outer harbor franchise to some corporation, either the Southern Pacific or its dummy. In that even the Examiner would have had enough anti-Espee and pro-Craig campaign thunder for the worst display of yellow electricity ever seen on this Coast, and in the midst of the hubbub Craig would have found a way to rise to the top once more. But the defeat of the Hearst-Craig programme is overwhelming and convincing. Not a straw is left for the pair of rogues to ride on. Down they go—thump! The two fakers are lying side by side in the same ditch.

Hearstism can never win in Southern California. The population is slightly different in character from that of New York. If Willie should send some of his cleverer tricksters here he might perhaps escape the laughter of some of these humiliating fizzles; but as for "Uncle Heine"—bah! Let him now hold a condolence meeting of his own employes and dub it a great uprising of the sovereign people in sympathy for a pair of shown-up and spewed-out scoundrels, namely, Craig and Hearst.

SUCCESSFUL DISCIPLINE.

HAYES THE HYPOCRITE.

Congressman E. A. Hayes of the Fifth District delivered an address (or rather a harangue) before the Japanese-Korean Exclusion League in San Francisco on the 16th inst. that sounded like one of Denis's old-time appeals to the Sand Lots or a riotous spiel by Eugene Debs. Speaking to a fanatical, un-American audience, Hayes adopted his harangue to the mental incapacities and the unreasoning prejudices of his auditors. It is needless to say that his remarks were applauded. They were carefully planned for the occasion, and no doubt, when his demagogical fulmination was typewritten, ample spaces were set off, at frequent intervals, duly labeled "applause," "great applause," "laughter," prolonged and irrepressible applause," etc., etc.

"If we are going to have war with Japan," shouted Demagogue Hayes, with arms cutting the air like a windmill gone crazy in a tempest, "let's have it right away! We're ready, they ain't!" [Thunderous applause.] It would be safe to bet that Demagogue Hayes is less prepared than any man in the country for such an eventuality as that of which he spoke. It would also be safe to lay a wager, in any amount, that E. A. Hayes, in spite of his boasted prowess and preparedness, would be at the head of the procession making a forced march for the tall timber in case of war with Japan or any other nation.

Hayes attempted to draw a parallel between "the armed hordes of Asiatics turned back by the Greeks at Salamis," and the Japanese immigrants who come to the United States to supply, in some degree, the pressing demand for labor here. The effort was a ghastly failure, for the very good reason that there is no parallel. The Japs who come to the United States are needed. They do not come armed. There is work for all of them. They are welcomed by all but a few insane fanatics of the Denis Kearney type, and a few hypocritical pretenders of the Hayes sort.

"We stand between western civilization and the yellow hordes of Asia," shrieked Hayes, as he warmed up to his windmill exercises. "There is a strong feeling of fear among many Senators and Congressmen that any legislation against Japan would lead to war with Japan. I do not think so, nor have I any fear of such a war!" The figure of Bro. Hayes, standing with one foot upon the shore of the Golden Gate and the other upon the wind-swept rocks of the Farallones, projecting himself into the supposed conflict between western civilization and the yellow hordes of Asia, is indeed inspirating. It reminds us forcibly of the redoubtable knight of La Mancha doing battle with the windmills and triumphantly conquering them.

"People should not employ Japanese," observed the sleek, well-fed and well-groomed millionaire Congressman from the Fifth California District (lying principally in the city of San Francisco.) "Many fruit growers," he continued, "will tell you that they can't run their business without Japanese. I am interested in prune growing, and need labor, but I'd rather have every 'prune rot than employ Japanese." [More arm-swinging. Also more applause from the bums of the slums, who never did an honest day's work in their lives, and never intend to.]

It is needless, perhaps, to point out the patent fact that E. A. Hayes is not only a rank and disgusting demagogue, but is also an unmitigated ass. A man who could talk as he talked on the occasion referred to is a public pest. Unless he is as ignorant as he is asinine, he knows that thousands upon thousands of dollars' worth of farm products are going to waste in California because the farmers cannot obtain the help necessary to gather them. What California needs is more Japanese laborers instead of fewer. They are needed on the farms and in the cities, for many classes of service to which they are peculiarly fitted, and for which white labor cannot be obtained.

This silly rumpus that has been kicked up (mostly in San Francisco) against Japanese immigration is unadulterated tommyrot. The prejudice against Japanese immigration is mostly imaginary, for the fact that there is a distinct sphere of usefulness for the Japanese in the United States is very generally recognized. If the question were to be submitted to vote in California, or in the three Pacific Coast States, an overwhelming majority would doubtless vote in favor of placing no restrictions upon Japanese immigration. Representative Hayes should remember that there are a great many sensible, level-headed people on the Pacific Coast, who are guided by reason and common sense rather than by prejudice and passion.

The demagogical rant and cant emitted by Hayes may secure the approval of a little coterie of fellow-demagogues and ignorant fanatics in San Francisco, but it is certain that the great body of people on the Pacific Coast will not indorse such sentiments or approve a wanton insult to a friendly power.

Among those who were "also present" at the meeting of the Japanese exclusionists was Congressman Julius Kahn of the Fourth District (also in San Francisco.) He followed Hayes and virtually "echoed them sentiments." One of Kahn's principal grievances against the Japs is that "they can live on a little rice and fish," and that in the war between Japan and Russia, "a Japanese carried six days' rations in his knapsack." This is a rather scathing indictment, to be sure! But Kahn went even further and declared his belief that "every Jap comes here as a spy for his government." It is to laugh.

If these rank and raw political charlatans, Hayes and Kahn, lived in any section of the State outside of San Francisco, they would not venture to make appeals for support on grounds so narrow and so senseless. But they know their clientele. They do not voice the sentiments of California. The people of the State are against them ten to one.

WISE MASSACHUSETTS.

As a consequence of the severe criticisms that have been passed upon the operations of Mayor Schmitz's relief committee, nearly $3,000,000 of the funds contributed for the relief of suffering caused by the San Francisco earthquake and fire is still held back, evidently from fear that the money, if placed in the hands of the local committee, would not be properly disbursed. The Massachusetts relief committee has still unexpended a balance of $549,680; an almost equal amount is held in New York; and $1,800,000 remains in the hands of the Red Cross society in Washington. Unless the Schmitz committee can show that it is worthy and competent to supervise the distribution of these balances it will not be allowed to have them.

The Massachusetts committee has adopted a practical method of making sure that the funds in its keeping shall reach the real sufferers. The committee has designated one of its own members to act as disbursing agent for the funds now in its possession. This gentleman—Col. William D. Sohier—is on his way to San Francisco (or has perhaps arrived there by this time.) He will be assisted by Jacob K. Furth of Seattle, who acted as the personal representative of the Massachusetts committee immediately after the fire. That committee, in a letter to Mr. Furth, diplomatically explains its object in sending a personal representative, and in asking him (Furth) to assist in the disbursement of the funds. "Our committee desires that the money collected shall be expended," runs the letter, "only for the purpose for which it was received—the relief of the victims of this catastrophe. They do not wish it to be used to advance theoretical schemes of charity administration, but to be devoted to the downright purpose of relief, where every dollar will accomplish the greatest good and to one of the most permanent benefit to persons who are in need as the result of the earthquake."

The Oakland Enquirer well observes, in this connection, that "if that sort of policy had prevailed in the administration of the entire relief fund, the San Francisco would have been saved from the lasting ignominy, shame and disgrace of her distribution of relief funds." It is possible, but not wholly probable, that such a showing can be made to Messrs. Sohier and Furth, representing the Massachusetts relief fund, that they may be induced to consent to the distribution of the fund through the San Francisco committee. Very likely the persons holding other undistributed funds will be guided in large part by the decision in the case of the Massachusetts fund. If this decision should be adverse to the San Francisco committee—such a result is far from improbable—that committee would seem to be compelled to wind up its affairs by the use of funds to continue its work. The body can reasonably be blamed for distrusting the present municipal administration in San Francisco, and everything that emanates from it or in any wise connected with it.

PEOPLE OF THE COAST.

A. A. Bullock, graduate of the University of California, has left [illegible] for Cheung-tee, in Western China, to accept a position as professor of chemistry in the government school.

Mayor Lane of Portland, [illegible] his definition of his duty as mayor. "I'm here to serve the people. I mean to do right by the whole people, not by a part of them. That's what I swore to do when I took the oath of office, and that's what I will do if I go to h——l two minutes afterward."

Capt. Amundsen, the discoverer of the Northwest Passage visited Seattle last week, and said he believed he had discovered the magnetic pole, but it will take two or three years to work out his magnetic observations, so he cannot tell what effect the discovery borealis may have had upon the same.

One of the most rapid and accurate operators in the Virginia City (Nev.) Telephone Exchange is Miss Davis, a 26-year-old girl, who is totally blind. A few months ago Miss Davis took up telephone work, and in spite of the prediction of friends that she would be unable to do the work she soon mastered all the mysteries of the large switchboard. She works as fast as any of the other young women, and her record shows that she makes fewer mistakes than many of the older employés.

George W. Hock who was manager for State Controller by the Independence League party in San Francisco has declined the honor and the party does not affiliate with that party.

Miss Isadore Duncan, the San Francisco classic dancer, has divided [illegible] in two warring factions. Her classic dances are modelled entirely on the pose of the dancing girls of ancient Greece, including her appearance on the stage with bare feet. She has amassed a fortune in Germany. She has bought as a home one of the enormously costly villas in the plutocratic Grunewald district and filled it with valuable works of art.

Rich American
Cut Glass
Jelly and Olive Dishes
Special Price
$1.40 each
while they last.
MONTGOMERY BROS.
JEWELERS
Spring Street at Third

Band and Orchestra Instruments
Sold on the easy payment plan
Fitzgerald's
113 S. Spring St.

$1.00 Why pay $2 to $3 for glasses while we sell the first quality (hollow ground) lenses in tortoise gold-filled frames, complete, for $1.00; or we will fit you in tea-rose or gold-filled frames, complete, for $1.50; satisfaction guaranteed. No agents. Call for testing. FLEMING Optician, 252 South Spring St., Los Angeles, Cal. Take elevator. Phone Main 1847.

WE OFFER AN INVESTMENT THAT PAYS AND GROWS
Divided Interests in Central Business Property.
Certified Investment Bonds issued in any amount.
Income Distributed Quarterly. Will net 6 per cent.
THE TRUSTEE COMPANY,
Cor. 4th and Spring Sts. Los Angeles

WOMEN'S CLUBS.

Who for President?

Candidates available for the nomination for the presidency of the Woman's Parliament of Southern California, please step forward. The executive board is looking about for timber. Four years has Mrs. Jefferson D. Gibbs served against her own wishes in the matter, and now she has issued an ultimatum. No longer will she be prevailed upon to guide the destinies of this far-reaching and non-political body of women.

Mrs. Gibbs has just returned from the beach, and already the business of the parliament, which will open in Los Angeles October 9, and close the following day, is forcing itself upon her attention. Mrs. Gibbs has done a great deal for the parliament, which was founded by Mrs. D. G. Stephens, but she has felt for more than a year that the honor of the presidency should be conferred upon another woman. In fact, the office was practically forced upon her last year, for the women would not put forth any other candidate.

Friday afternoon there will be a meeting of the executive board at the home of Mrs. Gibbs on Westlake avenue near Fourth street, and at that time the question of possible candidates will be handled. At present there is no one conspicuously available for the office, and since politics are conspicuously absent from the deliberations of the parliament, no excitement is anticipated in the search for a woman for the place. Mrs. Lucy Blanchard is the vice-president, and Mrs. F. Force is secretary, but neither of these women is desirous of higher honors. Who, then, shall the president be?

The October meeting, which will be held in one of the large churches, will be the first which has been held since last October, for the spring meeting, which was to have convened at Santa Ana, was postponed on account of the San Francisco disaster, while the women turned their efforts to the assistance of the northern city. It is intended that the greater part of the programme which would have been given then shall be given this fall, and it will be remembered that the Indian question, which has been a live one in this section ever since, and even before Helen Hunt Jackson wrote the "Century of Dishonor," and her more angry pill, "Ramona," was to have been taken up then. This question is very near to the heart of Mrs. Gibbs, and it is needless to say that arguments will not go begging therefore. The condition of the Indians lately moved from the Warner ranch has appealed most strongly to the women, who plead that they be given a better chance to help themselves. Senator Frank Flint has listened to the Indians' champions, and the subject will probably be presented in stirring form by Mrs. Arturo Bandini, a deep student of early California history, who is best fitted to discuss the subject in hand. Other numbers will be taken from the previously made programme, and members of up-to-date topics will be culled from Los Angeles and elsewhere.

Southern Women to Convene.

The State convention of the United Daughters of the Confederacy will be held in Fresno October 12. The presidents of local chapters and chosen delegates will gather from all parts of the north, and many are planning to attend the national convention, which will be held a few months later.

A peculiar condition exists in Wade Hampton and John A. Rehagan chapters here. Mrs. Willie Marvin was recently elected president of Wade Hampton chapter, but refused to serve. The John A. Rehagan chapter was formed by discontents from the Wade Hampton chapter, and Mrs. Marvin was placed as president of this chapter also. She unwillingly took the office here, and is the official president of Wade Hampton chapter, though the vice-president is acting in her stead.

INDORSES "TIMES" LESSONS.

Esperantist Society Plans Campaign for Extending the Practice of That Language.

The meeting of the Esperantist Society at Blanchard Assembly Hall on Monday was well attended, and unusual interest was shown. The Times series of Esperanto lessons was indorsed and recommended as a valuable adjunct to the study.

The principal feature of the evening was a lecture by Prof. Howard Swan of the University of Southern California, who also led the class in the oral work.

M. Chevalier, a tourist from Montreal, Canada, who speaks the language fluently, gave a brief address, and also exhibited a large collection of Esperanto post cards from all parts of the world, all written in Esperanto.

The society intends to hold its future weekly meetings in the same place, on Monday evenings. The members last evening were divided into small groups, to meet in different parts of the city for the purposes of practicing Esperanto between the meetings of the society.

FENDER TO THE RESCUE.

A Collision Between a Yellow and a Green Car It Prevents Possible Damage.

The fender did its appointed work Monday and saved serious damage when a green car of the Los Angeles Interurban Railway, which stood a fair chance of being rammed by a Grand-avenue car at noon yesterday. The Grand-avenue car was going south on its regular course, and the yellow car struck it broadside, but the motorman was going so slowly that the fender merely slipped under the edge of the car and tipped it sideways, just in time to spill on the street a crowd of frightened women, who were returning from morning shopping expeditions.

Not even the glass of the two cars was broken, but the jolt caused one woman to seek a doctor to bandage a sprain to her wrist. In a few moments the vehicle was jacked back on the track and the yellow car proceeded minus its fender, which was much bent to be of further service.

ROB SECTION FOREMAN.

Negroes Hold Up Victim on a City Street and Compel Him to Part With Cash.

W. Roberts, a section foreman employed by the Santa Fé Railway, was held up and robbed of $60 at night in Los Angeles and Boyd streets. Two negroes committed the crime.

Roberts was passing along Los Angeles street he noticed that a man was following him, but did not have any suspicions at the time.

When Roberts reached Boyd street he stepped out of a doorway and flashed a revolver in front of his face. At the same moment Roberts heard a voice behind him command him to hold up his hands. They rifled Roberts' pockets and disappeared east on Boyd street.

DRIVER SERIOUSLY INJURED.

Frank Hadley, a brewery wagon driver, living at No. 2119 Carwin avenue, was hurled from his seat and thrown violently away and under the wheels of his own wagon. Although he did not lose consciousness himself, but remained on the ground, he was thrown off. His left leg was badly bruised, but no bones were broken.

Toilet Waters
Prevention
Take Van Hare

WOMEN'S CLUBS.

Who for President?

Candidates available for the nomination for the presidency of the Woman's Parliament of Southern California, which is looking about for timber. For years has Mrs. Jefferson D. Gibbs warred against her own wishes in the matter, and now she has issued an ultimatum. No longer will she be prevailed upon to guide the destinies of the far-reaching and non-political body of women.

Mrs. Gibbs has just returned from the beach, and already the business of the parliament, which will open in Los Angeles October 9, and close the following day, is forcing itself upon her attention. Mrs. Gibbs has done a great work for the parliament, which was founded by Mrs. D. G. Stephens, but she has felt for more than a year that the honor of the presidency should be conferred upon another woman. In fact, the office was practically forced upon her last year, for the women would not put forth any other candidate.

Friday afternoon there will be a meeting of the executive board at the home of Mrs. Gibbs on Westlake avenue near Fourth street, and at that time the question of possible candidates will be handled. At present there seems to be conspicuously available for the office, and since politics are conspicuously absent from the deliberations of the parliament, no excitement is anticipated in the search for a successor to the place. Mrs. Lucy Hunt is the vice-president, and Mrs. F. Force is secretary, but neither of these women is desirous of higher honors. Who, then, shall the president be?

At October meeting, which will be held in one of the large churches, will be the first which has been held since October, for the spring meeting, which was to have convened at Santa Cruz was postponed on account of the disaster, while the ladies turned their efforts to the assistance of the northern city. It is intended that the greater part of the entertainment which would have been given this fall, and it will be remembered that the Indian Congress, which has been a live one ever since, and even before Helen Hunt Jackson wrote the story of Dishonor," and her more famous novel, "Ramona," was to have been taken up then. This question is very near to the heart of Mrs. Gibbs, and it is needless to say that arguments will not go begging therefore. The condition of the Indians lately visited from the Warner ranch has impressed most strongly to the women, and that they be given a better chance to help themselves. Senator Perkins has listened to the Indians' plaints, and the subject will probably be presented in stirring form by Miss Bandini, a deep student of California history, who is best prepared to discuss the subject in hand. Members will be taken from the regular made programme, and papers on up-to-date topics will be read by Los Angeles and elsewhere.

Women to Convene.

The convention of the United Daughters of the Confederacy will be held October 17. The presidents of chapters and chosen delegates forth, and many are planning to attend the national convention, which is to be held a few months later. The same condition exists in Wade Hampton and John A. Rehagan chapters. Mrs. Willie Marvin was re-elected president of Wade Hampton chapter, but refused to serve. The John A. Rehagan chapter was formed of dissidents from the Wade Hampton chapter, and Mrs. Marvin was elected as president of this chapter. She unwillingly took the office, and is the official president of the Wade Hampton chapter, though the vice-president is acting in her stead.

MISSES "TIMES" LESSONS.

Esperanto Society Plans Campaign Concerning the Practice of That Universal Language.

The meeting of the Esperantist Society in Blanchard Assembly Hall on Saturday was well attended, and unusual interest was shown. The Times lessons in Esperanto lessons was introduced and recommended as a valuable aid to the study.

The principal feature of the evening was a lecture by Prof. Howard Swan of the University of Southern California, who led the class in the oral exercises.

Mr. Zandow, a tourist from Montevideo, who speaks the language fluently, gave a brief address, and exhibited a large collection of postal cards from all parts of the world, all written in Esperanto.

The society intends to hold its future meetings in the same place, on Saturday evenings. The members last night were divided into small groups, each in different parts of the city for the purpose of practicing Esperanto between the meetings of the society.

RUSHER TO THE RESCUE.

Collision Between a Yellow and Green Car It Prevents Possible Damage.

A rusher did its appointed work yesterday and saved serious damage to one of the Los Angeles Interurban Railway, which stood a fair chance of being rammed by a Grand-avenue car at noon yesterday. The latter was going south on its own tracks, and the yellow car was headside, but the motorman saw in so slowly that the fender only slipped under the edge of the other car and tipped it sideways, just in front of the street a crowd of shoppers, who were returning from morning shopping expeditions.

Neither the glass of the two cars was broken, but the jolt caused one woman to seek a doctor to bandage a sprained wrist. In a few moments the car was jacked back on the track and the yellow car proceeded on its fender, which was found to be of further service.

HELD SECTION FOREMAN.

Officers Hold Up Victim on a City Street and Compel Him to Part With Cash.

Yesterday, a section foreman employed by the Santa Fé Railway, was held up and robbed of $80 at night on Main and Boyd streets. Two negroes committed the deed.

The victim was passing along Los Angeles street when he noticed that a man was following him, but did not have any fear at the time.

However, when he reached Boyd street the man stepped out of a doorway and presented a revolver in front of his face. At the same moment Roberts heard a voice behind him command him to throw up his hands. They rifled Roberts' pockets and disappeared east on Boyd street.

SERIOUSLY INJURED.

Yesterday, a brewery wagon driven by Mr. Zandow, 2315 Carwin avenue, was hurled from his wagon in a runaway and sustained severe injuries. Although the driver knew that his team was beyond control he did not attempt to save himself, but remained on the wagon until thrown off. His limbs and body were badly bruised. Zandow may not recover.

Prevent Appendicitis.

Take Van Haren's Liver Beans. Dose—One.

HF THE MARK OF GOOD CLOTHES
KNOW US FOR BEST VALUES

Special

$2.95

Today we offer 100 men's fancy Terry cloth and eider-down blanket gowns and bath-robes—fifteen different patterns—all sizes worth $4 and $5, at the special price, $2.95. See window.

28 dozen elegant $1 and $1.50 four-in-hand silk cravets to be cleaned out this week at 55c each. See window.

Harris & Frank (Inc.)
LEADING CLOTHIERS
337-341 South Spring Street

Jessica Ties

The prettiest little creation in footwear that has been shown this summer.

The lacing on the side makes it entirely different and gives it a nobby air.

Jessica Ties are shown in patent calf at $6.00 and $7.00 the pair. In gun metal at $5.00. The $5.00 shoe is a beautiful little shoe and just the shoe for Fall wear.

Our showing of Fall shoes is quite extensive already and if you're thinking of going away come in and let us fit you out with the necessary shoes.

Mail orders carefully filled.

C. M. Staub Shoe Co.
Broadway, Cor. Third.

Ping Pang Toilet Water

Refreshing, lasting, delicate. A delightful addition to the bath or the morning ablutions. 75c a bottle.

Off Vaughn Drug Co
352 SOUTH SPRING—Cor. FOURTH
S. F. Bothwell, Pres. H. M. Newlon, Sec.

Lily Cream

Won first prize at State Fair—BECAUSE—It Is First—in purity, in goodness and in favor with all particular people. Ask your grocer.

Pacific Creamery Co.,
Los Angeles, Cal.

J. W. Robinson Company
Boston Dry Goods Store
225-237-239 SOUTH BROADWAY

"ANTHEREA"—Unquestionably the most popular of silk linings; here in every conceivable shade; 58c a yard.
(Lining Department Under Annex Skylight.)

Smart Clothes for Boys

OF 3 TO 10 YEARS

Boys' suits of sightly, serviceable fabrics, cut in the very smartest styles and put together with due regard to the strains a lively youngster always gives his clothes.

No shoddy materials, no careless tailoring in any of THIS store's clothing.

Boys' Norfolk Suits of smart gray mixtures, with a pair of straight pants and a pair of Knickerbockers, five dollars. Very exceptional values.

Sailor Blouse and Buster Brown styles in sturdy gray mixtures and rich blues—as stylish in cut and as durable as any suit you can buy anywhere at $4 to $5. 3 to 10 year size $3.50.

Long-skirted "Busters" of exceedingly rich gray mixtures, tastefully trimmed with silk braids and fine leather belts, $7.50 to $10—these are becoming immensely popular for girls of 5 or 6 years.

Boys' high-grade wool suits with straight coats having double vents like the men's, $10.50. 6 to 10-year sizes.

Boys' straight pants of strictly all-wool mixtures—exceptionally strong values at our regular price of 50c—specially priced at thirty-five cents.

(Rear of Annex.)

Millinery Opening

On Friday and Saturday

65c Ribbons 35c

Little more than half to pay for some of the most desirable ribbons the new season has brought forth.

New-printed warp ribbons of rare beauty in full five-inch width, at 35c a yard.

White, pink and blue grounds, with designs worked out in six dainty colorings.

Would have to bring 65c if we had paid regular market rates.

7-inch Taffeta ribbons in black, white, cream and the most staple shades at 35c, regularly 65c.

(Left of Main Entrance.)

225-7-9 S. Broadway — Coulter Dry Goods Co. — 224-6-8 South Hill St.

Initial Handkerchiefs

Newest arrivals in fine handkerchiefs.

Women's hemstitched handkerchiefs of firm linen, with hand embroidered corner initial within wreath, 35c, six for $1.75. Plaided sheer linen, having initial without wreath, same price.

All linen hemstitched handkerchiefs (1-4 inch hems), 10c each, $1 doz.

Eiderdown Jackets, $1

We can't always keep these soft, dainty eiderdowns from being soiled by handling, but we can make it well worth your while to overlook that immaterial defect by offering blue and pink short jackets, worth $2.50 and $3.50, in sizes 34 to 40, at a dollar each. A trip to the cleaners will make them good as new.

Silks at Half

Silks with a soft, iridescent sheen, and a clinging texture are these beautiful Radiums. The small lot that is here is all in evening shades—light blue, navy, white, gray and black-and-white, and that's why $1.75 to $2 values are on sale at 90c to $1, to quickly clear them out.

Skinner's guaranteed taffetas—the world's best—in black only, mourning finish, 27 in. width, $1.50; 36-in. width, $2; 42-in. width, $2.50.

At $1 and $1.25 a yard we show splendid assortments of autumn plaids, stripes and checks in various weaves of silk.

Moneybak taffetas, 26 to 36 inches wide, $1.50, $1.75 and $2 a yard.

New Outing Flannels

Outing flannels in plain cream, blue, red, black and gray. Stripes, checks, broken plaids and combinations in the same shades. For pajamas, night robes, and children's garments.

6¼c to 15c a yard.

35c Ribbons 25c Yd.

Not a bit too early to be collecting the ribbons you'll want later on for pillow rufflings, etc. Today the color assortment is complete, and the price lower than it will be by and by.

35c satin taffeta ribbons, 5½ inches wide, 25c a yard.

Jumbled Waists 75c

A lot of tumbled white waists (with some colored ones) in Peter Pan and shirtwaist styles—open front or back—are on sale today at 75c apiece. Impossible to describe different kinds, or to quote all the prices, but each waist is a genuine bargain at 75c.

Belts, Half Price

With belts at all prices between $2 and $15 remarked from $1 to $7.50 there's little excuse for not having a fresh supply.

The collection comprises all of our better fancy silk and leather belts, in black, white and colors, both girdle and buckle effects.

Iridescent Bohemian Glassware

We are now showing a very artistic selection of pieces in this beautiful ware. The colorings are extremely rich and effective—the designs planned to bring out these rich color effects to best advantage. Just a few quotations to give you an idea of piece and price:

Footed Bon-Bons or Fruit Comports, with Bronze Stand, $1.25, $2.00 and $2.50, according to design and size.

A. F. VOLLMER & CO.
313-315 S. Broadway
Next to Examiner Bldg.

Why Not The Best?

Of the many makes of Gas Ranges there is none quite so satisfactory in every particular as the Classic. The Classic stands for cleanliness, safety, unsurpassed cooking and economy. We will be glad to demonstrate these qualities in the Classic. Come in and be shown.

Cass-Smurr-Damerel Co.
412-414 South Broadway

KODAKS
Photo Supplies
Artists Materials
Picture Framing
Developing
Printing and Enlarging
HOWLAND & CO.
PHONES 211
319 South Broadway

H. JEVNE CO.

The Best Butter at Jevne's

Our butter is the finest Southern California product, prepared especially for us. Just PURE BUTTER—firm, fresh, golden yellow. Not a trace of colorings. Not a trace of adulterants. The butter you will delight to eat—because every pound is backed by the Jevne guarantee, which you know means
FIRST QUALITY—always.
And why shouldn't YOU have the purest and best? It costs no more than doubtful kinds. For butter satisfaction, specify "Jevne's Creamery." Do it today.

ASK FOR OUR FREE NEW CATALOGUE

SMOKE JEVNE'S FINE CIGARS

208-210 S. SPRING ST.—WILCOX BUILDING

ANDERSON & CHANSLOR CO.
GROCERS

Wines and Liquors

The destruction of the enormous stocks of wines and liquors in the San Francisco disaster has resulted in heavy price advances in all grades.

This condition comes at a time when, even if we were so inclined, we could not reduce the quality of our goods, having only recently opened our Wine Department.

We cannot advance our prices, because we are bidding for your patronage.

We invite comparison with a trial order. It will prove that existing trade conditions have not altered our attitude toward the buying public—best goods at lowest possible prices.

We are giving the best values in the city on California Dry, White and Sweet Wines.

SPRING·ST·426·428·430
PHONES·EX·58·

Our Ice-Cold Melons

are ideal thirst quenchers. So soothing to the system and give the palate such a delightful sensation. Fairest types produced. Try them. Every size and price.

LUDWIG & MATTHEWS CO.,
Phones 550. 133-35 S. Main St.

LAMB'S DEPARTMENT MARKET 452 S BDY PHONE EX.398

Mackerel - - Special Sale

4 For 25 Cents

(Regular Price 2 for 25c.)

All this week or until sold you can buy regular 2 for 25c salt mackerel at 4 for 25c. Our stock of mackerel is too large and we give you the benefit.

WE ARE RELIABLE GROCERS.

Either Phone 950 — Carr & Stephens Inc.

621-623 SOUTH BROADWAY

A New Oxford for Women

This new Fall model for women's street wear is light and graceful, as well as a shoe of the finest quality. It comes in Gnu Calf, with short vamps, medium extension welt sole and Cuban heel. The price is $9.00.

Wetherby-Kayser Shoe Co. 215-217 SOUTH BROADWAY

Bon Ami

The Best Scouring Soap Made

A Scouring Soap
A Metal Polish
A Glass Cleaner

PIANOS WILEY B. ALLEN CO. Successors to Metropolitan Music Co. 324 WEST FIFTH STREET

EVENTS IN LOCAL SOCIETY.

MRS. DAN M'FARLAND of No. 645 West Twenty-third street and her two daughters, Misses Louise and Sallie, will leave tomorrow evening for San Francisco, en route for a two months' eastern trip.

They will visit all places of interest along the way, and in New York will join Mrs. Ozra W. Childs, and they will all have apartments together. The Misses McFarland are really seeing the East for the first time, for Miss Louise came here as a baby, and Miss Sallie is a native of this city, and so the trip will probably be doubly enjoyable.

Miss Louise McFarland, whose engagement was recently announced to Leo Chandler, son of Hon. and Mrs. Elgin, Ill., to make their home. The groom is associated with his father in business there.

Jefferson P. Chandler, will choose her wedding day on her return home. Her many friends are planning to entertain her royally on her return, for owing to her, striking brunette beauty and gracious manners, she is widely admired and loved.

Brilliant Party at Bimini.

Dr. and Mrs. David W. Edwards of Bimini Inn, which is on Bimini avenue near First street, entertained last evening with a brilliant reception given in honor of their two daughters, Misses Effie and Jennie Edwards, who will leave on Saturday evening for the Northwestern University, where they will graduate in June. Mrs. Edwards will accompany her two daughters on their trip East.

The hotel was beautifully decorated for the occasion, and the large entrance hall contained great masses of potted plants and feathery ferns, while the lights here were softly shaded with green tulle. In the dining-room pink and green was the color scheme, and baskets and vases of spicy pink carnations mingled their freshness with greenery. The columns and arches of snowy whiteness were wound with asparagus ferns, and lights were shaded with pink tulle. The reception-room was in red carnations and ferns. Above stairs, the large roof garden was fitted with cosy corners and rugs and Japanese lanterns and huge vases of bright flowers carried out the effect in this charming retreat. The porch was also lit with colored lights and lanterns, and had easy chairs and rugs scattered about. An orchestra discoursed music through the evening, and another pretty feature was the beautiful electric fountain, which occupies a spot in front of the baths. This was kept playing all the evening, for the benefit of the guests. It is an exquisite fountain, in the shape of a sort of flower from which are tossed into the night air thousands of blossoms of water, of all colors and descriptions, seeming fairy blossoms of the night, so transparent and delicately moulded they are.

There were about seventy guests who enjoyed the affair and who bid farewell to the two fair young hostesses.

Son of Publisher to Wed.

A pretty little romance will be consummated this evening when Miss Frances Lois Kerr becomes the bride of David C. Cook, Jr., son of a well-known publisher, David C. Cook of Chicago.

Miss Kerr is the step-daughter of Rev. John Pettinger, pastor of the Methodist Church of Tropico, and is a graduate of Stanford University, where she was a member of the Kappa Alpha Theta sorority. The groom is a graduate of Chicago University, and a member of the Phi Sigma fraternity. Last year he visited in California, and 'tis said by friends that it was then he met the pretty brown-eyed maid who won his affections. Later she went to Illinois and visited relatives and friends there. When she returned home almost the first thing she whispered to her near friends was the news of her engagement to Cook.

The ceremony which will unite them this evening will be performed by Rev. Mr. Pittenger, assisted by Rev. Frank Lapham, pastor of the M. E. Church in Berrington, Ill. Rev. Mr. Lapham is an old friend of the groom's parents. Only immediate relatives of the two families will be present. Mr. and Mrs. David Cook, parents of the groom, are expected this morning for the nuptials. Rev. Albert Eaton Fitch of Cleveland will play the wedding marches and music during the ceremony. The home has been attractively decorated with sweet flowers and ferns, and the room in which the ceremony will take place is a mass of white carnations and asparagus plumosus ferns. In the dining-room, where the wedding supper will be served, pink carnations and white flowers are used.

The bride, who is a slender brunette with gracious manners, will wear a handsome gown of ivory white satin, made with Honiton lace and trimmed with silk embroidery. Her long tulle veil will be fastened with orange blossoms, and she will carry a shower of bride roses.

A number of pleasant little showers and luncheons have been given for the bride-elect. Though the nuptials will be quietly celebrated, they will be of interest to a large number of friends, both here and in the East, where both of the young people have family connections.

After a wedding trip through the East, Mr. and Mrs. Cook will go to

Mr. and Mrs. Milton A. Thompson, who were married last evening.

Woman Minister Officiates.

At the wedding of Miss Stella Minnie Moore and Milton Andrew Thompson last evening, in the First Church of the Nazarene, Dr. P. F. Bresee was assisted in the ceremony by Rev. Lucy P. Knott, an ordained woman minister of the faith. Her part in the ceremony was simply the offering of the prayers. Nevertheless it presented a novel phase, and it may not be long until women ministers in flowing garments will perform the marriage ceremony. Dr. C. B. La Fontaine also assisted.

The church was decorated by the bride's friends with a profusion of white flowers and greenery, and she herself wore white Brussels net over silk with trimmings of Irish point and Valenciennes lace. Her veil was fastened with orange blossoms and she carried bride roses. Miss May Robinette was maid of honor and wore green and carried pale pink carnations. Little Dorothy Leach was flower girl, clad in white, and carrying a basket of rose petals, was a dainty figure. Ira Reeve officiated as best man and the following young men acted as ushers: Percy Girwin, Guy Wilson, Clarence Hurd and Frank Stoddard.

A reception was held at the pretty bungalow home of the couple at No. 130 East Forty-fifth street, after the wedding.

Miss Johnson Weds.

Miss Mayme Johnson, daughter of Mr. and Mrs. W. A. Johnson of No. 138 Eastlake avenue, and Charles Geidmacher, were married on Monday evening at the home of the bride, Father McAuliffe officiating.

The home was prettily decorated with flowers and ferns, and the couple stood for the ceremony in front of an altar of papyrus and pink roses, and a wedding bell of roses swung over their heads. Festoons of smilax with white horseshoes enmeshed, were hung about the walls. In the dining-room, where the bridal supper was served, red roses, geraniums and greenery were combined. A canopy of crepe paper and scarlet hearts was over the table, and just over the door in gilt letters were inscribed the words, "We are going through life together."

The bride wore a dainty gown of cream lansdowne made entraine, and with yoke of spangles net. A fichu of silk Battenburg lace on pearl passementeria, the work of the groom's mother, finished the dress. Lilies of the valley formed a coronet in her hair, and she carried a shower of bride roses. Miss Etha Hemphill was maid of honor, and she wore white Swiss and lace, and carried pink carnations. Mrs. Calvin Coy was matron of honor, and wore white and caried pink carnations. Calvin Coy was the best man and Edwain Geidmacher was a groomsman.

Miss Violet McAuliffe played the wedding marches and Miss Edna Short sang "O Promise Me."

After a short wedding journey, the couple will be at home for the present at No. 138 Eastlake avenue.

Maxons Entertain.

Mr. and Mrs. E. W. Maxon, who have recently moved into their new home, corner of Twentieth and Hermosa streets, entertained informally on Monday evening at cards. The rooms were decorated with scarlet carnations and ferns, and five hundred was played. Mrs. W. G. Jobson won the first women's prize and Paul Crippen the consolation, while R. A. Fowler won the men's and W. G. Jobson was given the consolation. Guests were: Mr. and Mrs. W. D. Stephens, Mr. and Mrs. L. A. Craig, Mr. and Mrs. Paul Crippen, Mr. and Mrs. W. G. Jobson, Mrs. Anna Taylor, Miss Alice Jobson and W. J. Craig and R. A. Fowler.

Ketensky-Coates Nuptials.

Mrs. Estelle G. Coates and William Ketensky were married on Monday by Justice Pierce. The announcement of the wedding was made over the telephone to the sister of the bride, who was greatly surprised, as a wedding had been planned later. A. J. Dignan was best man, and Miss Jennie V. Beals acted as bridesmaid, and later the party enjoyed a supper at Levy's.

For Mrs. Stickney.

In honor of Mrs. Frank H. Stickney of Denver, Colo., who has been visiting Mrs. Spoor Mackey of No. 2309 Ocean View avenue, Mrs. Franc Nixon Coffin entertained yesterday with an informal card party in her handsome new home at No. 408 Occidental boulevard. Red carnations and hearts and ferns were combined in the attractive decorations for the living room and reception-room and hall. Score cards were ornamented with sketches of four leaf clovers. The hostess was assisted by her mother, Mrs. Percy McMahon, Mrs. Spoor Mackey, Miss Love Lines, Miss Jean Lines and Miss Mildred Coffin. Others present were: Mmes. Murray Harris, George Herbert Clegg, Jack K. Wilson, William K. Reese, Taylor Lewis Ely, Sydney H. Ellis, W. R. De Groot, James H. Blagg, Louise Lines, Lena Herginhahn, G. J. Lehman, Benjamin Johnson, Chester Thompson, Wilbur S. Tupper, Sydney Pulsifer, Herbert Leslie Harris, L. B. Palmer, Robert McKinney, John C. Bannister, James Fitzgerald, Tousey, J. C. Burrows, Robert Smith, Arthur Clark, Horace D. Perry, Abner L. Hoss, and Misses Mary Lines, Marian Tousey, Beth Hitchier and Agnes Marshall.

Return from St. Louis.

Misses Cora and Ida Matthews and Lizzie Newkirk of No. 719 Rampart street have returned from a visit with their cousins, Mr. and Mrs. Charles Olcott of St. Louis. On their way East they visited in San Francisco, Salt Lake City and Denver, where they were entertained by Mr. and Mrs. Louis Tatum.

For Miss Coulter.

Mrs. A. B. McCutcheon has issued invitations for the luncheon which was indefinitely postponed last week and it will be given on this Thursday at Hotel Alexandria, in honor of Miss Frances Coulter, whose engagement to Dr. McReynolds of Philadelphia was recently announced.

Mrs. Field's At Homes.

Mrs. George W. Field of No. 4977 Pasadena avenue, has issued invitations for a series of at homes. The first will be from 3 until 6 o'clock on Thursday, September 26, and the second on Sunday, September 30.

Mrs. Barnwell Returns.

Mrs. W. G. Barnwell of No. 687 Rampart street returned home on Monday from a visit with friends in St. Joseph, Mo., after spending two months with her husband in fishing in the White River, Colo.

Whitings to Move.

Mrs. Susan Whiting of No. 157 West Adams street, who has lived there for the past thirty years or more, being one of the pioneers, has sold her home and will soon move into a pretty new one in Wilton Place.

Conroys Go East.

Mrs. J. F. Conroy of No. 500 West Thirtieth street, with her daughter, Miss Emma Conroy, have gone East, where Mrs. Conroy goes to place her daughter in school at George town, near Washington.

Newhalls to Tour North.

Mr. and Mrs. Walter Newhall are now in Santa Barbara in their touring car, and expect to leave tomorrow for a trip through the northern part of the State, stopping in Santa Cruz, San Rafael, Monterey, Berkeley and other resorts of the Coast, besides a short visit in San Francisco. They will be gone about three weeks.

Warners Visit Here.

Mr. and Mrs. F. Beston Warner and daughter, who will be remembered as a talented violinist of San Francisco, are guests at Hold Rossiyn for a few days, but will leave today for Camp Rincon for a rest after the strenuous time since the earthquake. Mr. and Mrs. Warner, who lost their new home by fire the Thursday following the earthquake, will return to San Francisco soon.

Kosters Return.

Mrs. John Koster and Miss Callie Koster of the Hotel Frontenac have returned from a short visit to Etiwanda. Miss Koster only recently returned from an extended eastern trip.

Notes and Personals.

Mrs. M. Victoria Astbury and daughter, Edith Mabel, of Los Angeles, after a most enjoyable trip to the San Bernardino Mountains, Urbita Springs, and a sojourn at Arrowhead Hot Springs, are again domiciled at "Astbury Lodge," their pretty seaside home at West Long Beach.

Mr. and Mrs. Frank B. Long and daughters of the Wilhelm Hotel are spending their vacation at Lake Tahoe.

Mrs. Hampton Hutton of No. 1029 West Twenty-third street, has left for an extended visit through the East.

JEWISH HOLIDAYS.

Elaborate Ceremonies Will Mark the Opening of the Ten Days' Celebration in This City.

This evening at sundown will mark the opening of the Jewish New Year, 5667, and services will be held in the synagogues of both the orthodox and progressive branches. The opening ceremonies this evening are known as the celebration of "Rosh Hashanah," and are the beginning of the ten days' celebration ending with the celebration of "Yom Kippur," on the Day of Atonement. Feasting marks the New Year ceremonies, while the Day of Atonement is observed by fasting.

Rabbi S. Hecht will hold services in Temple B'nai B'rith, preaching upon "Elements of Our Spiritual Strength," this evening, and there will be a fine musical programme. This is the leading congregation of the progressive Israelites.

Rabbi S. Myers will inaugurate his new reformed congregation by holding services in Simpson Auditorium, with the aim of making it one of the most elaborate services ever held in the city.

The leaders of the orthodox Jews will worship in Congregation Beth Israel, under the leadership of Rabbi A. W. Edelman, who has been chosen as the rabbi for two years. He will be assisted by Rabbi Arndt.

Rabbi Hirsch Werner will lead another congregation of Orthodox Jews in Odd Fellows' Hall, and the Roumanian Jews will worship in Columbia Hall.

STARTS PURE FOOD INSPECTION.

Dr. Rishel, With Skilled Assistants, Will Put Government Stamp on Good Things to Eat.

Dr. A. E. Rishel, superintendent of the Bureau of Animal Industry, has started an inspection of the products of the four Los Angeles packing-houses in compliance with the recently-passed pure-food law.

While the entire force of assistants asked by Dr. Rishel have not been granted as yet, it is expected that by October 1 a full complement of skilled assistants will be at work. Yesterday one additional inspector was placed at the plant of the Los Angeles Packing Company.

The Cudahy, Maier, Hauser and Los Angeles packing companies are under the jurisdiction of Dr. Rishel's inspection. Hereafter all dressed meats must bear the stamp "U. S. Inspected and Passed." Canned meats must bear a label telling exactly what is inside of them.

The label part of the programme does not go into effect until January 1, 1907, and at least two of the local companies have filed copies of designs for labels under the new law, with the department in Washington.

Ranges and stoves below cost at fire sale. 229 N. Los Angeles

A MATTER OF HEALTH
ROYAL
BAKING POWDER
Absolutely Pure
A Cream of Tartar Powder, free from alum or phosphatic acid
HAS NO SUBSTITUTE

REAL ESTATE RECORD.

ACTIVE DEMAND FOR PROPERTY.

IN CITY AND COUNTRY THE SALES CONTINUE.

Four Thousand Acres in Southern Tulare Country Purchased for Colonization—Seven-story Building Is Planned on Hill Between Third and Fourth—Many Residence Deals.

Agents report an active demand for real estate both in city and country, including business property, homes, acreage for subdivision and farming.

A. E. Jones has sold to John Luckenbach, through Colson, Bryon & Donnell, a lot on the west side of Hill street, between Third and Fourth streets, 31½x68 feet, improved with a four-story frame rooming house; consideration $50,000. Mr. Luckenbach purchased the property as an investment, and contemplates building a seven-story store and office building as soon as he can find tenants for a portion of the building.

Sale in East Los Angeles.

H. G. Cotton & Co. have sold for C. C. Pitzer to Albert Peters the northeast corner of Fortieth street and Griffith avenue, store and cottages on a lot 91x125 feet, for $9000.

On the east side of West Ninth street, between Albany and Valencia streets, a lot 52½ feet to alley, improved with good cottage, known as No. 1408, has been sold by Carrie L. Wood to C. A. Leighton, for $8000. The sale is reported by J. W. Cline Realty Company.

One of the choice lots in the West Adams Heights tract was sold yesterday by R. D. Richards to Francis M. De Pauw for $7000. The property is on the west side of Harvard boulevard, about 100 feet north of Twenty-first street, and is 75x160 feet. The buyer intends to improve the property in the near future with a modern residence.

W. S. Hemen sells to Mr. and Mrs. Royal a new six-room story and a half house, on Maple avenue, between Thirty-ninth and Fortieth streets, lot 52x120 feet, for $4000. Ida Cherry Powers sells to T. L. O'Brien a new six-room cottage on Jefferson street, about 200 feet east of Maple avenue, with lot 50x150 feet, for $3400. Sales made by T. L. O'Brien.

R. W. Wise and W. H. Wise have completed the sale of 4000 acres of Southern Tulare county land to a syndicate called the California Irrigated Farms Company, with a capital stock of $100,000. These lands are subdivided into ten, twenty and forty-acre tracts, and placed on the market with ample water supply at $40 an acre and up. The lands adjoin the Southern Pacific Railroad. The company proposes to build a new town, called Earlimart, being the earliest point in the San Joaquin Valley.

Brann & Geiger report these sales: George T. McLain buys from W. O. Lewis a residence, No. 1012 Oxford street, for $5500; James Collins buys from H. C. Friesecke a lot on the northeast corner of Twenty-second and Cimarron streets, also adjoining lot 100x150 feet in Kinney Heights tract, for $5000; Karl Swenson buys a lot northeast corner Ray and Barrow streets, 56x110 feet, for $700.

Edwards & Winters Company report the following sales: C. Christney to H. G. Hayward, lot 36x125 feet, improved with a six-room cottage on the east side of Los Angeles street, between Seventeenth and Washington, for $4250. W. W. Powell to the California Bungalow Company lot 50x118 feet on the west side of Hobart boulevard, between Sixteenth and Washington streets, for $2000. Purchaser will improve with a modern eight-room residence. Alice A. Hall to A. Keyes, lot 50x121 feet on the south side of West Twenty-ninth street, between Western and Durango, $1000. Purchaser will improve with a six-room modern bungalow. During the last two days the sales have aggregated a total of fifteen lots to nine investors at prices ranging from $2000 to $3000.

Important Announcement.
There will still be reduced rates for the round trip to some points via the Gould system. The Denver and Rio Grande and Texas and Pacific R.R. Our lines show you the grandest scenery and has splendid through car service. Our office is at 250 South Spring st., opposite the Orpheum Theater.

San Francisco Attorney.
Milton A. Nathan, Attorney, 200 Steiner st., S. F.; commissions promptly executed. Insurance adjusted.

For the Only Real Italian Dinner
The Europa Cafe is the only place. 312 W. Seventh. Dinner, 50c.

An Eye Insurance Policy.
Each package Murine Eye Tonic Insures Eye Comfort, Eye Health, Eye Beauty.

If You Want to Go East C. Haydock, Agent Illinois Central R.R., 118 W. Sixth.

Figueroa Boulevard Tract

"You're Safe at Firth's"
You may safely trust every representation made in regard to this beautiful tract. It would be hard to overstate the convenience of the situation, the actual beauty of the scene or the quality of the improvements. The values are simply irresistible at our prices.

On Fashionable Figueroa
No more popular and fashionable streets are to be found in the Southwest. Figueroa is the show street of the city, a beautiful boulevard, always growing still more popular. Hoover street has very superior residences and will have more. Florence avenue is one of the oldest section lines, and many of the oldest residents have their homes on it. It is among the longest east and west streets of Greater Los Angeles. The improvements are of the best, including graded and oiled streets, cement walks and curbs and fine water.

Three Car Lines. 5-Cent Fare
Excursions Every Hour
The Redondo-Gardena electric railway and the San Pedro Interurban run direct to Florence avenue. The Moneta avenue line, now almost finished, will soon be running at a 5-cent fare. Come in and get free tickets and go at once. There are no similar values in that locality for 25 per cent. more.

Lots $425 Up

Emil Firth
411-417 LAUGHLIN BLDG.
HOME 8105 315 SO. BROADWAY MAIN 2543

$50 Down $10 Month

FAST SHOE SELLING
Cut Prices That Tend to Stimulate the Shoe Business.
FREE FERNS TODAY.
Special doings today in the way of reduced prices at the Mammoth Shoe House, 519 South Broadway, between Fifth and Sixth Streets.
A crowded store with satisfied customers will testify to honest methods of merchandising. Fifteen years of constant shoe selling in this city and always doing exactly as they promise.
The Mammoth has built up the largest shoe business in this section of the country. When the Mammoth advertises bargains the people respond immediately, because they never get disappointed, and always get bigger bargains than they expected. Considering these facts, it is no wonder that the big shoe store is crowded from morning until night.
The forty big bargain tables will contain shoes for men, women and children of every description that are placed on sale at a fraction of their real worth. Every member of the family can be fitted with some of these shoes at reduced prices, so come today and avail yourselves of this splendid opportunity.

Puritas Beverages are the embodiment of purity. Made of Puritas Distilled Water and the purest flavors. Sold in original packages only. All tempting flavors. Order a case for home use.
PUT UP BY THE L. A. ICE & COLD STORAGE CO., Either Phone—Ex. 6

White Port
$1.00 a Gallon.
STAR WINE AND GROCERY CO.
215 W. Fifth st., bet. Broadway and Hill.
Phones Main 2795, Home 1459
Prompt Delivery. No Bar.

Dean's
Famous freckle salve removes tan and freckles, and also acts as a preventative. There are imitations. See DEAN at 214 South Spring Street, OFF DRUG CO., formerly Sale and Son.

CURE FOR WEAK MEN
[illegible] sent free from a rheostat, Hydro-electric Heart Disease, Organic Disease, Private Disease, Bladder Disease, Spinal Disease, Liver Disease, Stomach Disease, Nervous Debility. Write, enclosing 2c postage stamp or call for book. Sent free. Office hours, 10 a. m. to 4 p. m. Evenings, 7 to 8. Sundays, 10 to 12. Modern Appliance Co., Hotel Elgin, 402 W. Seventh st., room 4.

A Kenreign
Rainproof Coat supplies more needs than any other three garments. Made of materials that are guaranteed rainproof yet do not reveal that it is a raincoat, it is always dressy and holds its shape.
A system and scale of prediction that controls cloth mills, eliminates sweat shops and provides the highest efficiency ever attained, was accomplished before these coats were offered to you.
Kenyon Overcoats
Share this superiority. Latest style book from the dealer who sells Kenreign Coats or from
C. Kenyon Co., - - NEW YORK

The best equipped dental offices on the Pacific Coast. Every painless method and up-to-date instrument known to modern dentistry in this office. All instruments thoroughly sterilized before being used. All our operators are graduates of the best Eastern Dental Colleges and have passed the California State Board Examination, hence have a license to practice in this State; are men of years of experience and are experts, each in his respective branch.
Free -$100- Free
for any tooth we cannot fill or extract without pain.
A written guarantee for 10 years on all work.
$4.50 Set of Teeth $4.50
NO FIT NO PAY.
Gold Crowns, $4.50; Bridge Work, $4.50; Gold Fillings, 75c up; Silver Fillings, 50c up. Examination and advice free.
Broadway Dentists
452½ S. BROADWAY
Also open evenings and Sunday forenoons.

After Your Vacation
Your face, your hair, your nails will need careful attention. We are prepared with attendants and equipments to give every woman the highest class of service. The manicure room is cool and attractive, the shampoo room light and airy. 50c is our price for any shampoo.
WEAVER-JACKSON HAIR CO.
443 So. Broadway

SCHOOL SHOES

Our bargain counters contain ten to a dozen lots of little gent's, misses' and boys' School Shoes at about one-third less than regular prices. All sizes. Regular $1.50 Cal skin shoes for boys, per pair $1.19
Le Sage Brothers, 433 South Broadway.

The Handsomest Clothing Store in Town.
SCOTT BROS.
425-427 South Spring Street

NEWMARKET
Best meats. Lowest prices. Visit this clean market.
522-4 SOUTH BROADWAY

Sentous Meats
Officially Inspected
Sanitary, Healthful, Germproof
Both Phones 1352

Gophir Diamonds
All rings, pins, brooches, studs, cuff buttons, etc, formerly sold from $1.50 to $4.50, while they last
15c
GOPHIR DIAMOND CO., 421 So. Broadway

$20 to $32
Featherweight [illegible]
Strongest light vehicle. Saves excess [illegible]
Whitney-Stevens Truck Co.
419 South Spring

Money Lender
Open evenings.
Private rooms for ladies.
Reference, by permission, First National Bank.
M. D. Cohn & Brother
273 SAN JUAN ST.

"READY AND RIGHT"
THE NEW CLOTHES
On Sale at the
Silverwood Store

Scofield
POPULAR PRICED HIGH GRADE CLOTHIER
549-553 South Broadway

Can You Sleep?
If not, and you are growing nervous, despondent and run-down, you need Celery Tablets. They induce natural sleep, build up the nervous system, and make you feel and look years younger. Send for Book Free.
AT ALL SUN DRUG STORES

ALFRED BENJAMIN & CO.'S
HIGH GRADE CLOTHING
SOLD ONLY BY
JAMES SMITH & CO.
127-29 SOUTH SPRING ST.

We Handle Hackett-Carhart
Fine Clothing
MATHESON & BENNET
Broadway, Cor. Third Street

School Supplies
Cunningham, Curtiss & Welch
Successors to Stull & Thayer Co.
252 South Spring Street

PARMELEE
Fancy Haviland China worth $1.00 special 79c
436-444 SOUTH BROADWAY

BELL'S EXCLUSIVE TAILORING
Makers of Men's Fine Clothes
$25 to $50
343 South Broadway

Ocean Steamships
North-German Lloyd
FAST EXPRESS SERVICE
PLYMOUTH—CHERBOURG—BREMEN
Kronprinz Oct 2, 6 am | Kaiser Wm II Oct 9, 10 am
Kaiser, Oct. 9, 10 a.m. | Kronprinz Wm Oct 16, 10 am
K. Wm. II Oct 16, 10am | Kaiser Wm II Oct 23, 10 am
Kronprinz Oct 27 10am | Kronprinz Wm Nov 6, 10 am
TWIN-SCREW PASSENGER SERVICE
PLYMOUTH—CHERBOURG—BREMEN
Barb'ossa Sept 25 10am | Bremen Oct 4, 10 am
Bremen Oct 11 10 am | Friedrich Oct 18, 10 am
Friedrich Oct 18 10am | *Chemnitz Oct 25, 10 am
*Chemnitz Oct 25 10am | *Bremen direct.
MEDITERRANEAN SERVICE
GIBRALTAR—NAPLES—GENOA
K Albert Sept 29 11am | K Irene Oct 13 11am
K Irene Oct 13 11am | K Luise Oct 27 11am
K Luise Oct 27 11am | K Albert Nov 10 11am
NORTH GERMAN LLOYD
CHECKS GOOD ALL OVER THE WORLD
From Bremen Pier, 34 and 36 North River, foot of Morton st.
Ger. OELRICHS & CO., Gen. Agts., 5 Broadway, NEW YORK. ROBERT C. KERR, Pass. Agt., 328 BROADWAY, OAKLAND, CAL.

WEDNESDAY, SEP

CHAINED H
IN HUN

Finest Products
Automobiles

Fifteen Racing Machin
Quintet That Will Carry
Premier Motoring Even
Send Them on Three-H

ONE week ago today practice began on the Vanderbilt Cup course for the Elimination Trial that are to decide what five cars shall carry the American colors in the greatest automobile race of the year, the world's premier auto event. Racing machines were barred from the course until September 12, under the agreement between the racing board and the Supervisors of Nassau county

One of the three Frayer-Millers, the o[illegible] are somewhat f[illegible]

and the drivers who wished to learn [illegible] the course were forced to use touring cars, with due regard for the speed laws. Now the lid is off for a period of every morning, and from the performances of the speeding monsters more accurate information can be obtained than has hitherto been the case.

But with all that has come up from Long Island and from the various factions, speculation has simply more material to deal with, and nothing but speculation is the result. After [illegible] when the trials are run, we will know a whole lot more about racing car construction and driving, and there will be a saddler and wiser lot of designers and makers to digest the results.

The course this year is slightly longer than last year, and varies having from the former one in several points. The turns are a little worse than before, and on this account slower time is looked for than last year. The length of the circuit is 29.71 miles, and over ten circuits the race is just over 297 miles. Last year the course was 284 miles.

The course having more turns, and less opportunity for fast speeding in the stretches being therefore restricted, an average speed of 66 miles per hour is generally thought to be enough to win. This somewhat

Edgar Apperson at the wheel of his pride, t[illegible] the knowing. It is rated at 80 hors[illegible]

CHAINED HORSEPOWER IN HUNDREDS READY.

Finest Products of Skill in American Automobiles Await the Fray.

Fifteen Racing Machines, Candidates for Places on Quintet That Will Carry America's Colors in World's Premier Motoring Event, Await the Word That Will Send Them on Three-Hundred-Mile Rush.

ONE week ago today practice began on the Vanderbilt Cup course for the Elimination Trials, that are to decide what five cars shall carry the American colors in the greatest automobile race of the year—the world's premier auto event. Racing machines were barred from the course until September 12, under the agreement between the racing board and the Supervisors of Nassau county, changes the conditions of the race from the conditions last year. A car that has quick getaway powers, can pick up rapidly, and will stand hard braking, would seem to be the ideal car. This means a powerful car, geared down below its maximum possible speed.

As the day for the contest draws nearer, speculation as to the winners of the trial is veering around a little. Betting on the winner in such a race is not a matter that can be figured out on previous performance. Sometimes there is no previous performance, and then no one can be sure that a car capable of winning first place will be driven to take it. A place on the team is the desideratum more than any specific position at the finish.

The trend of opinion has been toward favoring the Thomas cars more. Several good reasons are advanced for this. Joe Tracy and the Locomobile was installed as favorite first, but he has lost this position to Caillois, the French driver imported with Le Blon by E. R. Thomas.

FORMIDABLE ENTRY.

The Thomas entry is in reality more formidable than seems to be generally conceded. The immense advantage of having a team of three cars is shared by only one other entry, the Frayer-Miller. Without considering any special reasons, this fact of three cars makes it odds-on that one Thomas should gain a place on the team. The advantage of having one car to make pace, one to run free, and one to run as circumstances may arise, for place or to win, would seem to give the Thomas entry an unusual balance of power.

Then the drivers enter in largely. Two of the men who will pilot the cars are among the best the game has produced anywhere. Caillois graduated from the bicycle game into automobiledom by way of the Peugeot company, Serpollet and Braisier. Last year he finished second to the great Thery in the French eliminations for the Gordon Bennett, and finished fourth to Thery in the race itself. He is a great judge of pace. His whole heart and soul are bound up in putting the Thomas past the wire a winner, for he has just signed a six-year contract for the exclusive French agency of the Thomas.

Le Blon is a different type of driver, with ten years' experience behind him. He is careful and dextrous, able to make great speed without overtaxing his machine at the turns, a trick for which he has been noted. Roberts, the American to complete the trio, is a driver of good reputation, although he has not had the experience of the Frenchman. With all three drivers are mechanics who have worked with the drivers a long time, thus insuring team work.

Thus the team is provided with drivers of great capability, in different directions, and whatever method will win the race, one of the Thomas cars will have a driver adhering to that method.

The cars themselves have shown well. Thomas makes no secret of the fact that he has called heavily on his French technical department for the design of his cars, and has spent a small fortune in constructing them. They are wonderfully fast—too fast for the race as they were geared. On a test over macadam roads near Buffalo just before the cars were shipped to the course, Le Blon drove one a four-mile run at the rate of 123 miles an hour. On the advice of Caillois, the sprockets were changed to make the maximum speed 100 miles, thus giving the car ample speed and greater picking-up qualities.

These various considerations—known speed, skillful drivers, and the advantage of team work, make the experts who are following the game think that there is a possibility the Thomas team may pull off the same coup that the Dietrich team did in the Ardennes race, when they finished first, third, fifth and seventh.

Although there is such a possibility, the excellence of other cars in the race makes it seem that two places on the team would be ample for even the strong Thomas enthusiasts.

The same considerations that make

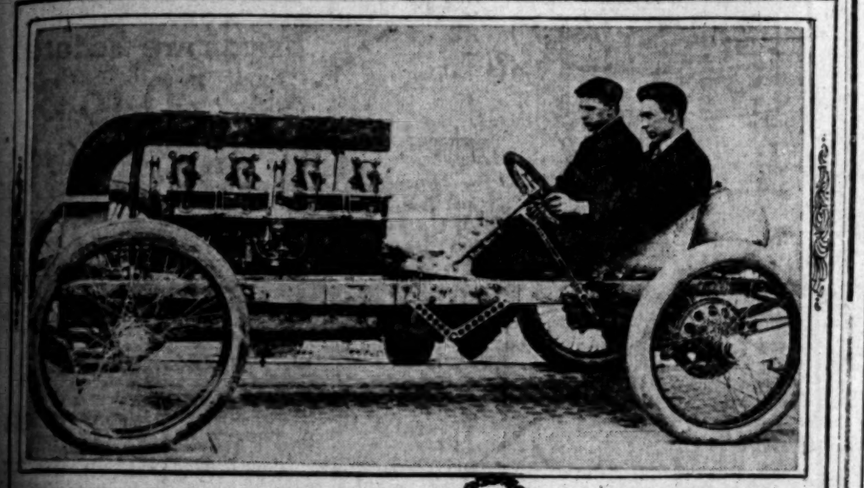

One of the three Frayer-Millers, the only air-cooled racers this year. They are rated at 110 horsepower, and are somewhat freakish, having wire wheels and a peculiar transmission.

of the drivers who wished to learn were forced to use touring with due regard for the speed the lid is off for a period ming, and from the performance of the speeding monsters inforation can be obthat has hitherto been the

With all that has come up from and from the various facsolution has simply more deal with, and nothing but is the result. After atthe trials are run, we ow a whole lot more about construction and driving, will be a sadder and wiser designers and makers to digest course this year is slightly

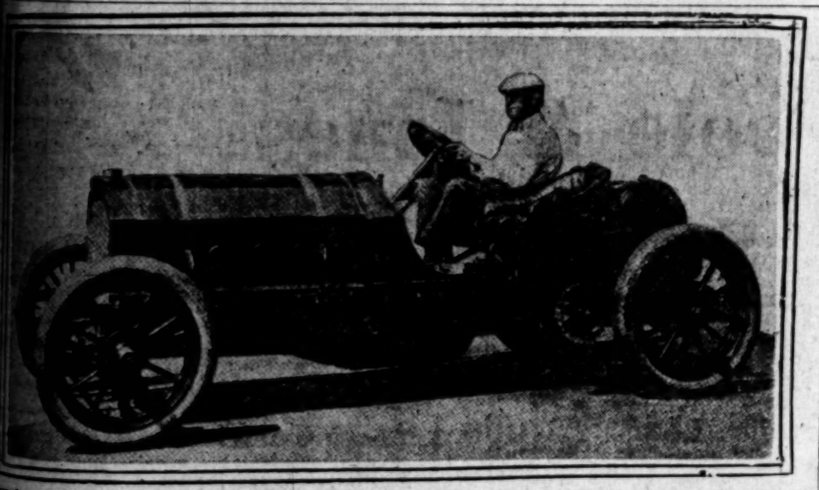

Alden Apperson at the wheel of his pride, the Apperson racer, which is regarded as a black horse by some of the knowing. It is rated at 80 horsepower and will rely on consistent running rather than speed.

than last year, and varies the former one in several points, are a little worse than be- and on this account slower looked for than last year. The of use circuit is 29.71 miles, and the trial and final races are circuits the race is just over Last year the course was

course having more turns, and opportunity for fast speeding in stretches being therefore reduced an average speed of 60 per hour is generally thought to enough to win. This somewhat having a team of three cars is shared by only one other entry, the Frayer-Miller. Without considering any special reasons, this fact of three cars makes it odds-on that one Thomas should gain a place on the team. The advantage of having one car to make pace, one to run free, and one to run as circumstances may arise, for place or to win, would seem to give the Thomas entry an unusual balance of power.

Then the drivers enter in largely. Two of the men who will pilot the cars are among the best the game has produced anywhere. Caillois graduated from the bicycle game into automobiledom by way of the Peugeot company, Serpollet and Braisier. Last year he finished second to the great Thery in the French eliminations for the Gordon Bennett, and finished fourth to Thery in the race itself. He is a great judge of pace. His whole heart and soul are bound up in putting the Thomas past the wire a winner, for he has just signed a six-year contract for the exclusive French agency of the Thomas.

Le Blon is a different type of driver, with ten years' experience behind him. He is careful and dextrous, able to make great speed without overtaxing his machine at the turns, a trick for which he has been noted. Roberts, the American to complete the trio, is a driver of good reputation, although he has not had the experience of the Frenchman. With all three drivers are mechanics who have worked with the drivers a long time, thus insuring team work.

Thus the team is provided with drivers of great capability, in different directions, and whatever method will win the race, one of the Thomas cars will have a driver adhering to that method.

The cars themselves have shown well. Thomas makes no secret of the fact that he has called heavily on his French technical department for the design of his cars, and has spent a small fortune in constructing them. They are wonderfully fast—too fast for the race as they were geared. On a test over macadam roads near Buffalo just before the cars were shipped to the course, Le Blon drove one a four-mile run at the rate of 123 miles an hour. On the advice of Caillois, the sprockets were changed to make the maximum speed 100 miles, thus giving the car ample speed and greater picking-up qualities.

These various considerations—known speed, skillful drivers, and the advantage of team work, make the experts who are following the game think that there is a possibility the Thomas team may pull off the same coup that the Dietrich team did in the Ardennes race, when they finished first, third, fifth and seventh.

Although there is such a possibility, the excellence of other cars in the race makes it seem that two places on the team would be ample for even the strong Thomas enthusiasts.

The same considerations that make Frayer-Miller has not been given the place in the dope books that it seems to merit. A place on the team would not be more than its fair share of honors.

The Frayer-Miller drivers are well-known Americans of ability, although none of them can be said to be in the same class with the Frenchmen, Joe Tracy or Herbert Lytle. Lee Frayer will drive one, and Belden, the maker of the transmission used, another. The third was to have been driven by Moskovics, but he has withdrawn, and Lowell will win his spurs on the third car.

Two candidates that loom large on the horizon are the Locomobile and the Pope-Toledo. In each case one car only has been entered. The Locomobile was early installed favorite, both on account of the car and the driver. Joe Tracy has endeared himself to the autoing public by being the first to place America in an international contest, and he has had more experience over the course than any other driver who will pilot the racing monsters on September 22. There are some who think his ability has been overrated, but his popularity is assured.

The car is much the same as the car that finished third last year in the big race. It is more powerful, but its chief characteristics will be steadiness of running, according to the makers. Its reliability, then, in both the elimination and final race, has won for it a good deal of favor, which the performances of the car have sustained.

While the car and driver have both merit enough to be placed on the team

Alden Apperson at the wheel of his pride, the Apperson racer, which is regarded as a black horse by some of the knowing. It is rated at 80 horsepower and will rely on consistent running rather than speed.

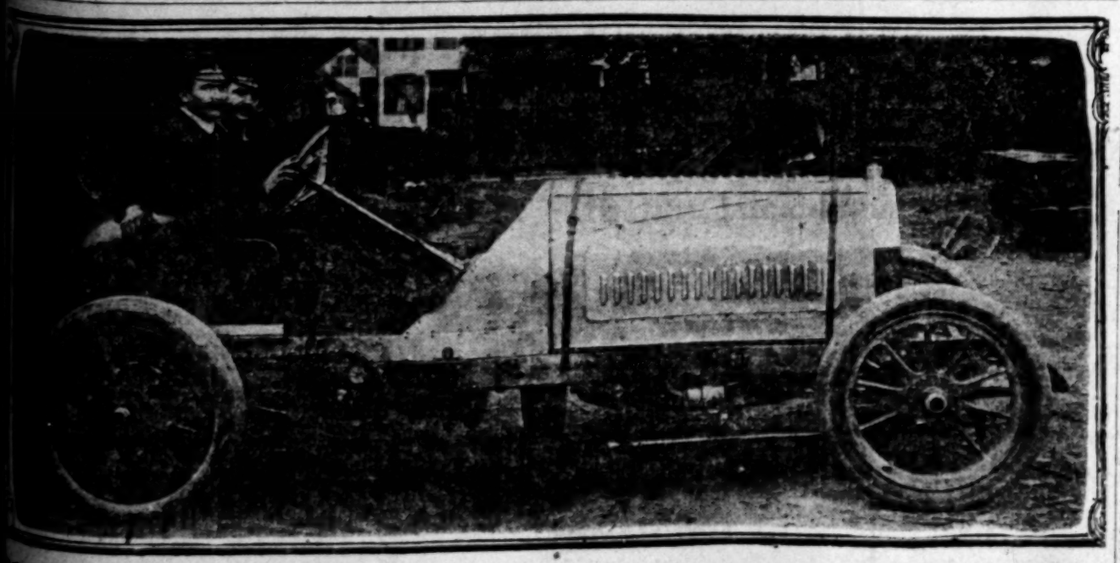

Two of the Thomas racers, with Gustave Caillois at the wheel. He was specially imported from France by E. R. Thomas, and is regarded as a [illegible] judge of pace. He divides with Tracy the favor of bettors for first place.

Herbert Lytle at the wheel of the 120 horsepower Pope-Toledo, the highest powered car in the race, which has made 81 miles an hour on the third gear. Lytle has driven in several big American races, and represented America in the Gordon Bennett.

in every dope book, to give first place to the Locomobile entry seems unwise, as Tracy will not drive to win, but for place. He has only one car, and he will not strain it. Last year he did the same thing, not forcing the car when he might have landed first place in the elimination trial by a little more speed.

DINGLEY WILL BE THERE.

To people of Los Angeles, the success of the Pope-Toledo is especially near, for our own Bert Dingley will be mechanic to Herbert Lytle, who drives. Dingley is perfectly capable of driving the car himself, as his fine showing last year proves, and there are many, not all Angelenos, who would like to see him at the wheel instead of on the left seat. Lytle is, however, a capable driver, and one who has had more experience than any other American, with the possible exception of Tracy.

The car he will drive also justifies its selection as a probable wearer of the American colors in the final race. It has been built along the lines of the 1907 touring car, described in last Sunday's Times. This means that it approaches the Fiat type of construction more nearly than any other type. Its cylinder capacity is enormous, being nearly 1206 cubic inches, and it is rated as the most powerful car in the race—120 horse-power. It was calculated to do seventy-five miles an hour on the third gear, and 100 on the top, but in practice it has turned up eighty-one on the third. This would make its speed on the top about 110 miles an hour, too fast if anything. Gearing down to increase the picking-up qualities would improve the car, and there are rumors that this has been done.

Of the other contestants that were formidable or installed as lesser favorites, two have gone by the board. Walter Christie, the unlucky and persistent aspirant for racing honors, smashed his 110-horse-power front-drive machine by hitting a telegraph pole in practice. The idea that his car is unmanageable at high speeds is growing. The immense gyroscopic action that must be set up would account for the frequency with which he swerves from the course at high speeds.

Nothing daunted, however, he will run his fifty-horse-power touring car in place of the racer, and hopes to do well with it. His chances, however, may be neglected in the small car.

IN THE OLDSMOBILE.

Keeler, in the Oldsmobile, is another that will not have much show. An accident to his car has put in in such shape that it seems hardly probable that he can race on Saturday. Should he get his car in shape, which means practically rebuilding the frame, the less of practice will militate against him strongly.

The Maxwell people have apparently decided to abandon their freak twelve-cylinder car, and run the eight-cylinder vertical, an action which seems to improve their chances. There was a feeling that the big car would either do wonders or nothing, with odds in favor of nothing.

Nothing much is known of the speed and qualities of the car, and it is placed below one or two others as probable gainers of fourth or fifth place on the team.

The R-I-M, built by wealthy amateurs, has something to recommend it. It is built along established lines, with one or two exceptions. These are the clutch, which is of the Mercedes helical band type, and the ignition, which is make-and-break with a new form of mechanism for advancing the spark. The car is very light—1800 pounds—and as it is rated at eighty-five horse power, it should do something if the clutch does not give trouble. The transmission is also peculiar, there being no direct drive.

Of the other contestants, no great deeds are expected. The Matheson Haynes are practically stock cars of low power, and although the Matheson touring car has made a mile in 0.51 on a straightaway, its chances are regarded as slight.

75c Dress Goods 50c

Full 50-inch all-wool Panama dress flannel in red, brown, blue and black; a fine 75c value. On sale Wednesday at 50c a yard.

The 5th STREET Store
BROADWAY COR. FIFTH STREET

$1.75 Suitings $1.35

54-inch plaid mixtures and broken plaids of worsteds, Panamas and cravenetted weaves; tans, browns grays and heather mixtures; regular $1.75 value.

$12.50 Women's Coats $9.98

Women's tourist coats, made in a large variety of large plaids and checks; collar, cuffs and pockets trimmed with velvet and broadcloths; finished with fancy braids; front and back strapped and piped with velvet to match; 48 and 50-inch lengths; regular $12.50 values. Wednesday at $9.98.

$12.50 Child's Coats $7.50

Long box coat, with velvet collar and cuffs; made of fine broadcloth and all-mixtures; trimmed in braids and buttons; strapped and tailor stitched; come in red, mode, tan and navy, green and mixtures; sizes 8 to 12 years; regular $12.50 value.

50c to 75c Knit Underwear 35c

Women's knee length drawers and tights; all lace trimmed and pure white lisle threads; regular values from 50c to 75c. Yours for 35c.

$1.00 Union Suits 49c

Women's pure white medium weight union suits, with high necks and long sleeves; both cotton and lisle threads; 75c to $1.00 values. Wednesday for 49c.

$1 Night Gowns 75c

Good muslin gowns, made of fine materials; cut full and wide; yokes of tucks and insertions; values to $1.00. On sale Wednesday at 75c.

$1 Muslin Skirts 75c

Good muslin skirts, cut full and wide; lace and embroidery trimmed flounces; well made and values up to $1.00. Wednesday at 75c.

50c Corset Covers 35c

Good materials in every one; have full fronts and tucked and lace trimmed; values to 50c. Wednesday at 35c.

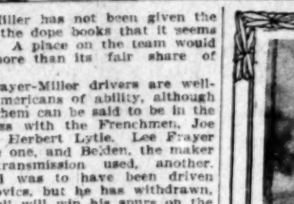

12½c Toweling 9c

18-inch all-linen crash toweling, with fast color red borders. Wednesday, a yard, 9c.

$1.75 Bed Spreads $1.45

Full size crochet bed spreads; fringed ends, with cut out corners for metal beds; Marseilles patterns.

85c Seamless Sheets 69c

Heavy seamless sheets, size 81x90; worth 85 cents.

10c Outing Flannel 8c

Light colored outing flannel in stripes and mottled effects; worth 10c a yard.

12½c Outing Flannels 7c

Soft and fleecy outing flannels in tan only; heavy quality, suitable for skirts and gowns.

35c Japanese Crepe 19c

Extra fine quality Japanese crepe; plain colors and stripes and figures; worth 35c a yard.

$1.25 Cotton Blankets 98c

Good, big, soft, fleecy 11-4 cotton blankets; made with very pretty borders; gray, tan or white colors.

$1.50 Robe Blankets 98c

Large size robe blankets, with fancy jacquard centers and pretty borders.

$3 Wool Blankets $1.98

Good, big 11-4 size gray wool blankets, with fancy black and white striped borders; good, warm blankets.

$5 Bed Comforts $3.98

New, novelty comforts, filled with softest sanitary cotton; have fancy silkoline covers, with wide silk borders to match.

$2 Bed Comforts $1.48

Good, big comforts, filled with one sheet laminated cotton; have fancy silkoline covers and are hand knotted.

15c Fancy Draperies 9c

Fancy twilled draperies; yard wide; fancy Oriental and floral designs.

15c Fancy Scrims 7½c

Lace stripe curtain scrims; yard wide; ecru grounds, with pretty colored stripes of red, blue or gold.

$3 Table Covers $1.48

Handsome new table covers in 6-4 and 8-4 sizes; fringed all around.

75c Corsets 45c

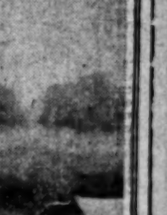

A large assortment of straight front corsets; newest models; high bust and long or short hips; made of good quality coutille, with hose supporters attached to front and sides; white, drab, pink and blue colors; excellent 75c value. Choice at 45c.

Women's $7.50 Street Hats $5.98

New and stylish street hats for women's fall wear; beautiful hats, made of good quality velvets and silks and nicely trimmed with wings, ribbons and fancy silks; pleasing styles; hats worth $7.50. Wednesday on sale at $5.98.

Women's $10.00 Walking Skirts $7.50

New walking skirts made of Panama, cheviots, serges and fancy mixtures in new plaids and checks and plain grays, browns, blues and black; nine and eleven gored and side plaited and box plaited and trimmed with folds; strapped and tailor stitched; worth $10.00.

Wednesday Savings in the Basement

Nickel Plated Bathroom Fixtures

WALL SOAP DISHES—Solid brass and heavily nickel plated; 25c value; specially priced at 19c.

TOWEL BARS—To fasten on wall; solid brass tubing; finely nickel plated—
58c size at 25c
39c size at 18c

BATH TUB SEATS—Golden oak and white enamel, with nickel plated supports. Priced at 45c and 35c.

STAND SOAP DISHES—Solid brass and nickel plated; good 35c value. Wednesday special at 23c.

China and Glassware Wants

20c AND 25c FANCY CHINA, CHOICE AT 10c.

Wednesday we place on sale the finest lot of china we have ever priced at 10c. Many pieces are worth 20c and 25c. Fancy plates, cups and saucers, sugar bowls, cream pitchers, oatmeal bowls and so on. All desirable pieces.

Get your choice Wednesday in the basement at 10c.

WATER TUMBLERS—Nice thin-blown glass of best quality; neatly engraved; worth 85c a dozen. Wednesday, each, 5c.

WATER PITCHERS—Of heavy pressed glass; large size; worth 48c. On sale Wednesday, specially priced at 29c.

STUPID HEINE MAIL ROBBER?

Helps Break Up Carpenters' Strike by Blunder.

Walking Delegates "Jump" Him, He Rages.

Eastern Advertising Brings Letters to "Examiner."

Up to this time it has never been suspected that Uncle Heine, the manager of the Examiner, was an anti-labor union patriot and philanthropist in disguise.

But who do you think it was that has just been proven to have helped, in a small, weak, blundering and innocent way, break up the carpenters' "strike" in this city, and to have sent the walking delegates to the bread line? Ah, ha! Uncle Heine! good old Uncle Heine.

Unions all over the country are sending in roars of protest. Uncle Heine is in tears. The Examiner is threatened with boycott.

This might be called the "Mystery of the want-ad. box." Respect for our young and innocent readers forbids repeating what Uncle Heine calls it.

At the beginning of the recent carpenters' strike, the Employers' Association inserted a "want ad" in the Examiner, which advertisement purported to be a yearning desire to rent a furnished house with a bath. The contract was that the advertiser should have Box 7630 as long as the advertisement continued.

Uncle Heine was perfectly delighted at getting a real paid advertisement. He and his young men used to walk up and down in front of the box with conscious pride every day. They found errands that would take them in and out of the office to walk past THE BOX.

EXPANSION OF HEINE.

Every time another letter was dropped into the box, a scared young man would go rushing up to tell Uncle Heine, who would expand and try to look like Prosperity.

Such a scene never took place in the Examiner office before. Letters began to pour in. Wild excitement. All addressed to Box 7630.

As they were lovingly fondled over and over, and then handled caressingly among the happy clerks kept for exhibition purposes in the office, some one began noticing that the letters were nearly all addressed in awkward, unschooled penmanship.

All the dispensers of second-hand crockery used to gather round each letter and wonder and wonder and wonder. They used to wonder how there could be so many crazy people.

It occurred to some one that the demand was getting almost too strenuous for that little furnished cottage; also it seemed queer that from so many replies a taker never was found for the house.

ROBBING THE MAIL.

Painful though it be to relate, some one in the Examiner office robbed the mail. One of the letters was opened. It was found to read as follows:

KANSAS CITY, Sept. 9, 1906.
EXAMINER OFFICE,
Los Angeles.

Gentlemen: Replying to your ad in the Star will say, I am a married man, age 42, 6 feet tall, weight 200 pounds, am a fair rough carpenter. I have worked several years in the milling business in an ordinary eastern saw mill in Maine; was foreman for 5 years. I would like to come to your town if you have an opening for a man of my ability.

Yours truly,
[Signed] C. O. BROWN,
1636 Lister Ave.,
Kansas City, Mo.

AND THEY JUMP HIM.

Uncle Heine's dream of joy was past.

While he was raging over this, he got a burning letter from eastern union walking delegates demanding to know what he meant by importing "scabs" to break the carpenters' strike. Uncle Heine wept over some of the things they called him.

Uncle Heine saw it all. The Employers' Association had been advertising in real newspapers all over the East for men to come to Los Angeles, and had directed that the replies be sent to Box 7630 in the Examiner office.

But what made Uncle Heine cross was that the letters still kept on coming. When he went to and from the office Uncle Heine kept his face averted from that box fat with mail in the face of the vast array of emptiness.

The letters still poured in, and Uncle Heine jumped up and down with rage. He tried to prevent their being delivered at the office, but the postal authorities shook a warning finger in his face. He wrote on the letters for the Examiner, per Heine, that they would be refused.

When the men from the Employers' Association came for their mail, Uncle Heine ran downstairs and told them they were mean men, and that this wasn't any way to treat the famous New York journalist who made the reputation of Horace Greely and Lydia Pinkham.

But the Employers' Association found the letter that Uncle Heine opened, and in his wrath forgot to close. Attorney Willis Mitchell has been employed to look into the matter and may bring suit for damages against Heine and the Examiner.

Suspected of the embezzlement of $294,000, Bland Vandenburg, a notary and director of the South Holland Bank, Holland, was taken into custody yesterday. The shares of the bank dropped 100 per cent. on the bourse.

HOW THEY'LL START; HOW'LL THEY FINISH?

[BY DIRECT WIRE TO THE TIMES.]

NEW YORK, Sept. 18.—[Exclusive Dispatch.] At 5 o'clock Saturday morning fifteen American automobiles will be started in the elimination trial of the Vanderbilt cup race over the Vanderbilt circuit in Nassau county, Long Island. The elimination race will be ten times around a course of 29.71 miles, or a total of 297.1 miles. The start and finish will be on the Jericho turnpike, about three-fourths of a mile north of the Westbury Railroad station.

In the allotment of numbers "13" was not given.

The race will be started at two minutes' intervals in the order given. The five cars making the best time will constitute the American team in the cup race over the same circuit on October 6.

Unofficially it is said that the Locomobile, two Thomas cars, the Apperson and the Pope-Toledo will be the first five to cross the line.

The American contestants have drawn lots for positions at the start, and will be sent away as follows:

No.—Car.	Horse-power	Entered by	Driver
1—Oldsmobile	80	Gen. G. M. Smith	Keeler
2—Pope-Toledo	120	A. A. Pope	Lytle
3—Mallewson	60	C. A. Singer	Mongini
4—Thomas	120	E. R. Thomas	Caillois
5—Maxwell	90	J. D. Maxwell	Owen
6—Thomas	120	C. A. Coey	La Blon
7—Thomas	120	H. S. Houpt	Roberts
8—Frayer Miller	120	O. S. Lear	Frayer
9—Christie	70	Walter Christie	Christie
10—Apperson	70	E. L. Apperson	Robertson
11—Frayer Miller	120	W. J. Miller	Lawell
12—Locomobile	60	S. T. Davis, Jr.	Tracy
13—Haynes	60	John Haynes	Haynes
14—R. L. M.	45	Sidney Breese	Delbeau
15—Frayer Miller	110	J. F. Stone	Belden

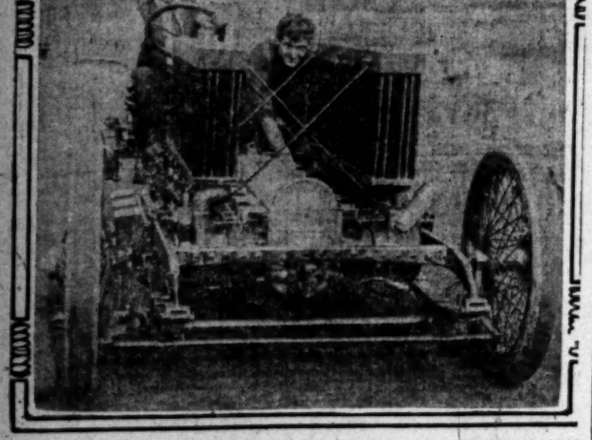

A car without a flywheel—the freak car of the race. The Maxwell 12-cylinder 120 horsepower racer, which will make a mile straightaway in 24 seconds, it is claimed. J. Fred Betz 3rd is driving.

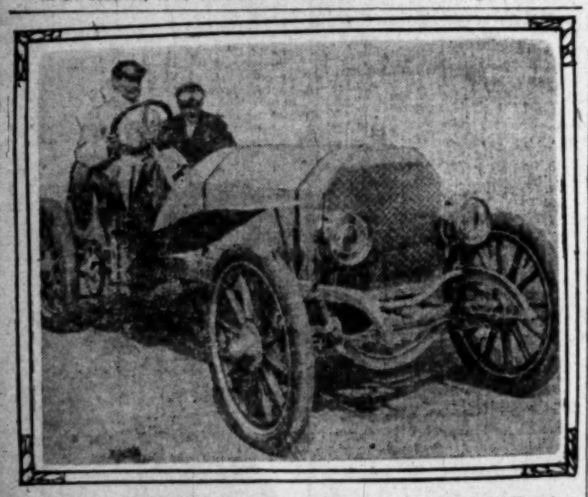

Joe Tracy, in the 90 horsepower Locomobile, the man who first placed an American car in an international race, when he finished third last year in the Vanderbilt. Picked by many judges as sure of a place on the team.

Beginning Today!

Four-Day Sale

Sideboards, Side Tables and Buffets

We want to readjust our stock of Sideboards, Side Tables and Buffets. In some instances we have only one of a kind, and again we have too many of a kind. It is conceded that we have the best assortment of these things shown in the city and it is also conceded that we have the best line from a standpoint of quality. The selection is equally good in weathered and golden oak. In the opposite corner we give some examples of the reductions made, but generally speaking

Prices are Reduced 20 to 35 Per Cent.

Examples Of The Price Cutting

To give you an idea of how you can save. Remember there are scores of others.

Sideboards

$ 25.00 Sideboards	$19.50
$ 37.50 Sideboards	$28.50
$ 40.00 Sideboards	$30.00
$ 50.00 Sideboards	$35.00
$ 60.00 Sideboards	$42.50
$125.00 Sideboards	$80.00
$150.00 Sideboards	$95.00
$160.00 Sideboards	$110.00

Side Tables

$12.50 Side Tables	$ 9.50
$16.00 Side Tables	$11.75
$22.00 Side Tables	$16.50

The same reduction scheme prevails on up to the highest priced side table in the store.

Buffets

$20.00 Buffets	$14.75
$24.00 Buffets	$17.50
$40.00 Buffets	$30.00

Buffets of all grades and finishes are reduced on the same basis. The assortment is surely satisfying.

We Sell Macy Sectional Book Cases

Niles Pease Furniture Co.
439-441-443 South Spring St.

Let Us Do Your UPHOLSTERY Work

The Poole & Jones
The Close--In Tract

3 Corner Lots Left on Jefferson, Business Frontage
$75 Per Foot. 1-4 Cash and $20 Per Month

20 Splendid Residence Lots $1900 | $400 Cash
30 East Front Residence Lots $2000 | $20 a Month

BUILDING RESTRICTIONS THREE THOUSAND DOLLARS

These Lots Are Not Speculations They Are Like Government Bonds
They Are Investments They Have a Fixed and Established Value

This Tract is in the Most Choice Residence Section of the City. Surrounded by Stately Homes. The City is Built up Away Beyond it. Seven Splendid Residences Costing $3,000 to $10,000 Each are Already Planned for Immediate Construction.

Telephone and Electric Light Service is Already Installed. Gas and Water will be Supplied at Once. We are Closing out this Tract on an Exceedingly Small Margin.

THE PROFITS ACCRUE TO THE PURCHASERS

Jones & Ryder Land Co.
Offices: Normandie and 29th St. 218 West Third St.

SAN FRANCISCO
Needs Fireproof Building Material. Money in Supplying This Demand. For particulars see
W. G YOUNG & CO.
171 Union Trust Building.

We will save you money on your jewelry purchases. Our 64 Page Catalogue No. 6 will be sent free on request to out-of-town patrons.
Brock & Teagans
—Jewelers—
6th and Broadway.

ECKSTROM WALL PAPER CO.
324-30 SPRING ST.
DECORATORS-FRESCO-FABRICS
Fabricona Dyed Burlaps in all colors.

FASTIDIO HAVANA CIGAR

are guaranteed to give good
228 S. MAIN ST.

CLOSING GAP GREAT RO

Efforts to Turn the Back to Its Old Ch perial Country Will Is the Latest Predic

[SPECIAL CORRESPOND ENC

IMPERIAL, Sept. 11.—Surveying the work of the California Development Company during the last week in its efforts to turn the Colorado River back to its old channel leading to the Gulf of California adds to the conviction that success is at hand.

One week ago the mats which had been placed in the bottom of the river channel as a foundation for the Hind dam had raised the level to make an overpour of a foot. Yesterday that overpour had been increased to two and five inches. Incidentally the deepest place in the channel had been reduced from 15 feet to 7 feet.

One week ago the trestle over the river spanned half the stream, while today it is completed from one bank of the river to the other, more than 100 feet, and within another day trains will cross the entire distance.

The width of the stream has been further reduced by about 50 feet, through the gradual extension of the dike and silt abutment which had been built out from the south bank. One week ago the first small stream

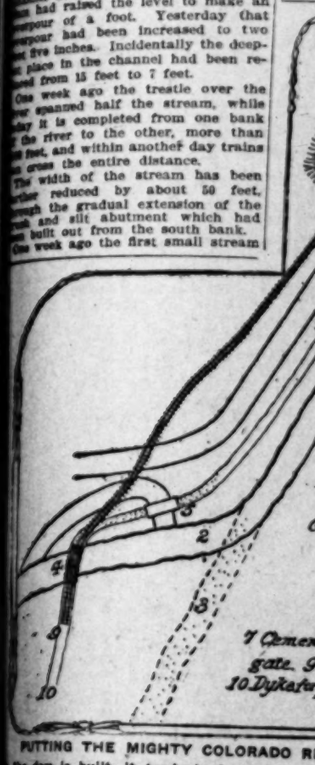

PUTTING THE MIGHTY COLORADO RI

the dam is built, it tends to force the wa through the Rockwood gate. It is expected the river through this gate, then build the above possible high water. The gate will force the water to flow down the old chan

flowing through the Rockwood and the by-pass. That stream is small, though it has increased sev- fold, it is now cutting a channel itself perceptibly.

is expected that in the course of week the water will be raised much and that at a foot higher elevation will cut much more rapidly, and within a week half the water of Colorado will be going through gate, which was designed to trap runaway river.

current week will be the most ever seen at the Imperial , the seat of the trouble, and present one of the most interest- industrial spectacles ever witnessed Southwest.

Manager H. T. Cory and his have thus far been conduct- preliminary work of placing the mats in the river bottom, this they have had the assist- of two steam shovels and two trains.

Mr. Cory is ready for heroic and yesterday four more work and another steam shovel were for the heading from several points in the Southwest, and train comes equipped with a crew.

regular train dispatch system will inaugurated this week, and the six of great steel cars equipped automatic dumps will be engaged maximum capacity in hauling day and night.

this time on there is to be no finish.

READLY RUSH OF FLAMES.

ES CREMATED AND MAN IS SEVERELY BURNED.

rious Blaze Well Handled in Midst of Rooming-houses, Shops Warehouses—Lem Myers in Living Hospital—Risked Life Animal.

all rubbish fire, built the first the passage of the new or- to suppress this very thing, burned six horses to death, one man dangerously, and several buildings.

1 and 2 o'clock yesterday a discovered a pile of rubbish in the rear of Heineman & automobile repair shop at Main streets. He started for door of the shop to tell put it out, as it was contrary ordinance and the day was a one for a fire. When he the door he looked through the ows and saw that it had al- fire to the rear of the Keno stables.

the same moment Lem rancher rode his fine saddle the barn, tied the animal and started out to get his He had but reached the side- Tenth street, a few rods from door, when something at- attention and he looked the whole rear of the sta- His first thought was his horses.

ushed to the stable to get animal was already fran- and would not budge, Myers would give up the resign the poor brute to himself was so terribly his life is in jeopardy. was terribly hot and every- like tinder, and but for prompt work of the would have been a big than $500. Chief Lips foots it was started in a pile of as indicated by a lot of iron in the ashes by Pa- It was only forty feet stable and in the midst rooming-houses and shops. The owned by J. ber of horses were gotten loss, including $1500, the shed been entirely.

The large re ner of Tenth the property occupied by aged in the the extent of $700 by water; baugh, occupi caught fire from water, at 250 from fi the cottage of Los Angeles the amount of

Lem Myers Hospital, with the whole up swathed in ba none of the fir of recovery.

On the oppos Los Angeles st house of the with valuable ner of Tenth Tourist automo people were so the blaze.

GREGO Secretary of the Good Re

M. S. Gregory League, returned months' trip th brings back chee conditions. He mistic feeling and bankers of men of that city pects were never ance of good tim confidence is sup accumulations of and manufacture enough raw mater Real estate is fi movement shows Mr. Gregory sta he went the utmos in Southern Califo interest exhibited. army of tourists

LOS ANGELES MI Commonwe

For boys and young your son. Call or w WALTER J. BAILEY,

CLOSING GAP WITH GREAT ROCK STREAM.

Efforts to Turn the Colorado River Back to Its Old Channel in the Imperial Country Will Be Successful, Is the Latest Prediction.

[SPECIAL CORRESPONDENCE OF THE TIMES.]

IMPERIAL, Sept. 11.—Surveying the work of the California Development Company during the last week in its efforts to turn the Colorado River back to its old channel leading to the Gulf of California adds to the conviction that success is at hand.

Two weeks ago the mats which had been placed in the bottom of the river to build up a foundation for the Hind dam had raised the level to make an advance of a foot. Yesterday that advance had been increased to two hundred feet. Incidentally the deepest place in the channel had been reduced from 15 feet to 7 feet.

Two weeks ago the trestle over the river spanned half the stream, while now it is completed from one bank to the river to the other, more than a mile, and within another day trains will cross the entire distance.

The width of the stream has been reduced by about 50 feet, and the gradual extension of the new and old abutment which had been cut from the south bank. Two weeks ago the first small stream began to trickle through the Rockwood gate. That stream is now a river. It has increased several hundred cubic feet per second, cutting a channel deeper constantly.

It is expected that in the course of a few days the water will be raised much higher at a foot higher elevation than it is now, and much more rapidly, and within a week half the water of the river will be going through the channel which was designed to trap the entire river.

The week will be the most interesting seen at the Imperial dam since the beginning of the trouble, and will be one of the most interesting spectacles ever witnessed in the valley.

Manager H. T. Cory and his men have thus far been conducting the preliminary work of placing the rock mats in the river bottom, and to this they have had the assistance of seven steam shovels and two dredges. Mr. Cory is ready for heroic work, and yesterday four more work trains and another steam shovel were added to the heading from several points in the Southwest, and will be equipped with a

The new train dispatch system will be installed this week, and the six hundred steel cars equipped with automatic dumps will be engaged in work with a maximum capacity in hauling rock day and night.

From this time on there is to be no halt in the great task at sunset or sunrise, but each day must witness thousands of tons of rock pitched with great masses of brush into the river bed.

This work was impossible until a foundation had been made for the rock by sinking the brush mats, for the water would simply have carried away the silt and the rocks would have sunk to unknown depth in the quicksand.

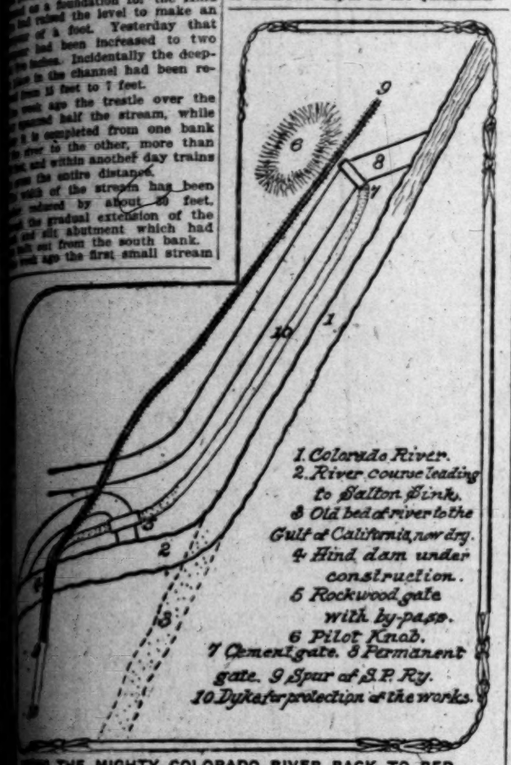

TURNING THE MIGHTY COLORADO RIVER BACK TO BED.

When the dam is built, it tends to force the water into the by-pass leading through the Rockwood gate. It is expected to put the entire water of the river through this gate, then build the dam and dike up to a point above possible high water. The gate will then be closed, which will force the water to flow down the old channel.

As the situation now is, there is no limit to the rock that can be dumped into the river to advantage, for the mat entirely crosses the river and extends 100 feet up and down the stream.

The work of constructing a dike to control the water permanently is well advanced, and a large force of men and teams is carrying it to completion.

Work on the canal from the river to the cement gates and thence to the river channel below the Hind dam is practically completed above the gate, and below that structure the dipper dredge has cut its way once, and will now set to work to widen the canal and thus increase its carrying capacity, maintaining this work until the canal is large enough to supply all the needs of Imperial Valley.

There is as yet no change in the programme, nor has any point of weakness developed at any stage of the work. It still is anticipated that about October 15 the Rockwood gate will be closed and the water be barred from its present course and be compelled to make its way down the old channel.

None of the men in charge of the work is speaking with absolute certainty of success, for there are possible accidents, such as might come from an unexpected flood. But aside from this, there is all prevailing confidence in the work, and everybody interested in the success of the venture is working on the assurance that the trouble with the river is about at an end and another month will see its finish.

SADLY RUSH OF FLAMES.

CREMATED AND MAN IS SEVERELY BURNED.

Blaze Well Handled in Row of Rooming-houses, Shops and Residence—Lem Myers in County Hospital—Risked Life to Rescue.

A rubbish fire, built the first thing yesterday morning by employees of the new owners, started this very thing, which burned six horses to death, injured a man dangerously, and damaged several buildings.

Shortly after 8 o'clock yesterday a fire was started in a pile of rubbish in the rear of Heineman & Pearson's automobile repair shop at 1044 Los Angeles streets. He started for the front part of the shop to tell the boss about it, but, as it was contrary to orders, and the day was a busy one for a fire. When he returned he looked through the window and saw that it had already reached the rear of the Keno stable.

At the same moment Lem Myers, who rode his fine saddle horse to work, tied the animal to a hitching post and started out to get his mount, but reached the sidewalk in front of the stable, a few rods from the fire, when something attracted his attention and he looked around. The rear of the stable was all ablaze. His first thought was his horse.

Entering the stable to get his mount, he found it was already frantic with fear and would not budge, but Myers would give up the attempt to save the poor brute to whom death was no terribly certain. His own life was in jeopardy, for the fire was fiercely hot and everything was like tinder, and but for the prompt work of the firemen Myers would have been a big addition to Chief Lips' roots of ashes.

Myers then started in a pile of rubbish in the rear of the Heineman & Pearson shop, followed by a lot of iron and then in the midst of the ashes by Patterson's rooming-houses and shops. The stable was simply a shed, owned by J. C. Miller, in which a number of horses were hitched, and all were gotten out except six. Miller's loss, including the horses, is placed at $1500, the shed and a lot of hay having been entirely burned up.

The large rooming-house on the corner of Tenth and Los Angeles streets, the property of Thomas Hughes, and occupied by Mrs. Weiance, was damaged in the roof and upper story to the extent of $250 by fire, and about $700 by water; the flats of Mrs. Sinsabaugh, occupied by Mrs. J. H. Faust, caught fire but suffered principally from water, the loss being estimated at $50 from fire and $900 from water; the cottage of Mrs. Campbell on South Los Angeles street, was damaged to the amount of $20.

Lem Myers is still in the Receiving Hospital, with his chest, arms and the whole upper part of his body swathed in bandages. If he inhaled none of the fire he has a good chance of recovery.

On the opposite corner of Tenth and Los Angeles streets is the big warehouse of the furniture trust, packed with valuable goods, and on the corner of Tenth and Main streets, the Tourist automobile factory, and these people were somewhat uneasy during the blaze.

GREGORY RETURNS.

Secretary of the Union League Brings Good Reports from the East.

M. S. Gregory, secretary of the Union League, returned yesterday from a two months' trip through the East. He brings back cheering reports of general conditions. He found the most optimistic feeling among the merchants and bankers of Chicago, the heavy men of that city telling him that prospects were never better for a continuance of good times. Money is easy; confidence is supreme; there are no accumulations of stocks of any kind, and manufacturers are unable to get enough raw material to fill their orders. Real estate is firm, and the upward movement shows no sign of recession. Mr. Gregory states that everywhere he went the utmost confidence was felt in Southern California and the greatest interest exhibited. He predicts a great army of tourists this season.

LOS ANGELES MILITARY ACADEMY
Commonwealth Avenue
For boys and young men; the best place for your son. Call or write. Phone Main 1056. WALTER J. BAILEY, A.M., principal.

Schools and Colleges.

Marlborough School for Girls
852 W. 3RD STREET.
12th year opens October 2nd.
Outdoor study, gymnasium, tennis, basketball. Pupils under 14 not admitted. References from school last attended absolutely necessary if pupil is unknown to the principal. Mrs. Caswell will be at home after Sept. 15th, daily from 2 to 4.
Certificate admits to college.
MRS. GEORGE A. CASWELL, Principal.
M. L. GROUARD, Vice-Principal.

MARLBOROUGH PREPARATORY SCHOOL.
626 W. ADAMS STREET.
Girls under 14 years old. New building with requisite equipment, containing class rooms, gymnasium and dining room. Large, secluded playgrounds, tennis, basket ball, croquet, swings. Instruction given in all English branches, French, German, Spanish, Latin, as far as is consistent up to the age of 14 years. Music, drawing.
Fourth year opens Oct. 2.
MISS IDA B. LINDLEY, Principal.

URBAN ACADEMY
906 BEACON. Phones 52647; Broadway 3874.
A Day and Boarding School for Girls—All Departments
Boys Under 12 Admitted
Fall Term begins Sept. 19th.
The Academy is an ideal boarding school for boys between the ages of 6 and 12. It combines all the comforts of the most refined home, with very best instruction. Gymnasium, skating rink, tennis court, accommodations for pony.
References, HON. WM. TAFT, Sec. of War, Rt. Rev. Thomas Conaty, Bishop of Los Angeles and Monterey.

Cumnock School of Expression
Thirteenth Year Opens September 27th.
Expression. Course embraces Interpretation, English, Physical Training, Voice Culture, Dramatic Art.
Academy. Of High School Grade. Course is an ideal combination of academic and EXPRESSION studies.
Superior advantages offered. Outdoor study; gymnastics, tennis, basketball. Instruction largely individual. Highest ideals and standards maintained. COURSES INCLUDE PRIVATE LESSONS. 1906-07 catalogue mailed free. Director at school daily, 1500 S. FIGUEROA ST. Home phone 2631, Broadway 4738.

Occidental College
Academy
School of Music
Classical, Scientific Literary, Literary-Musical Courses. Of High School Grade. Prepares for Occidental or any College or University.
Theory. Instrumental. Vocal
First Semester begins September 12th, 1906. Office hours 9 to 12 a.m., except Sunday. Address John Willis Baer, L.L.D., President. Telephone 29161. East 7.

Huntington Hall
Boarding and Day School for Girls. Individual Instruction. Prepares for Eastern Colleges. Strong English Department. Native French Teacher, with conversation at table in special dining-room. Mistress of Games.
Prices—Senior Department, $200; Junior Department, $150. Primary, $100.
FLORENCE HOUSEL, Prin.
1111 S. Main street.

The Brownsberger Shorthand School
Shorthand, Typewriting, Bookkeeping, Penmanship and English taught.
The Largest Business College in Los Angeles.
Delightfully cool and pleasant. F. BROWNSBERGER, President.

English Classical School
FOR GIRLS
154 S. Euclid Avenue, Pasadena, Cal.
Outdoor study, gymnasium, tennis, horseback riding. Certificate admits to college. Anna B. Orton, Principal. Home 696. Fall term begins Sept. 27.

MISS de LAGUNA and MISS VANCE'S SCHOOL FOR GIRLS
THE WESTLAKE SCHOOL.
612 S. Alvarado. Catalogue sent upon request. Main 4660. Home 51655

The Kindergarten
will be resumed under the management of Miss Helen Shiland. Miss Shiland may be seen at 629 S. Alvarado.

CALIFORNIA MILITARY ACADEMY
SANTA MONICA, CAL.
Major E. H. Baker, Supt. OPENS FALL TERM IN CAMP WEDNESDAY, SEPT. 19th, later going into Hotel Arcadia for remainder of school year. Cavalry and artillery drill. Terms $500. Day scholars, $200. For further information apply at CITY OFFICE, 416 Copp Bldg., Los Angeles.

Girls' Collegiate School. (Casa de Rosas) Adams and Hoover streets.
Fall term opens Sept. 27. Resident and day pupils. Certificate admits to College. Twelve years graded courses. Music, Art, Gymnasium. Tennis, basketball courts. Fourth building ready in September.
Alice K. Parsons, Jeanne W. Dennen, Principals.

Increase Your Sales
Add to Your Bank Account
We will show you How.
Sheldon, Republic Bldg., Chicago
Spencer S. Cole, Agent, 513 Fay Bldg.

SOUTHERN CALIFORNIA Business College AND GRAHAM SCHOOL OF SHORTHAND
Cor. S. Grand Ave. Los Angeles, Cal.

L. A. BUSINESS COLLEGE
417 WEST FIFTH ST. Opp. Central Park.

Miss Allen's School For Nervous and Backward Children.
For Particulars Apply to Miss E. Maud Allen 1816 Georgia Street

"Sonnenschein" Kindergarten and Primary School
939 Foster Street. Fifth year opens September 24th. Limited number of pupils; carriage calls for children if desired. Apply to MISS MARIAN P. GREENE, 1118 W. 30th St. Telephone 22128.

HARVARD SCHOOL
(MILITARY)
The regular school year begins Wednesday, September 19.
Grenville C. Emery, Litt. D., Head Master. Send for illustrated catalogue. Phone 10451.

YALE SCHOOL
T. G. Adams, A. B., head master (Yale.) Boarding and day school for young men and boys. Fine gymnasium. Illus. Cat. Main 6324. 209 N. Union Ave.

Woodbury Business College
660 S. Hill St., Los Angeles.

DOBINSON SCHOOL OF EXPRESSION
1044 S. HOPE STREET
Fall Term Begins 17th September, 1906

PRIVATE SCHOOL.
1148 S. ALVARADO.
Individual instruction; all grades. Special adult work in English. Day or evening hours. Phone 52969. M. E. ABELL.

"Makes me Bilious"

Is said of "green beer"—not of Schlitz.

Schlitz beer is aged in glass enameled steel tanks for months before it is marketed. Fermentation is finished long before you get it.

That is an apparent virtue. But the chief distinction of Schlitz is its purity—a virtue that you can't see. Yet the cost of that purity exceeds all other costs of our brewing.

Ask for the Brewery Bottling.
Common beer is sometimes substituted for Schlitz.
To avoid being imposed upon, see that the cork or crown is branded

Schlitz
The Beer That Made Milwaukee Famous.

Phone M. 670
Sherwood & Sherwood
216 No. Main St., Los Angeles

Free to Men
An Unusual Offer By.....
DR. TAYLOR
The Leading Specialist

DR. TAYLOR
The Leading Specialist

In my practice I have found a very large number of men who doubted as to what really troubled them. They wanted to be perfectly satisfied before commencing treatment, and in order to meet and satisfy patients of this class THOROUGHLY, I have had engraved at no small expense a complete chart which will be given to callers freely. The idea will be this: When the sufferer, no matter what his trouble may be, calls on me, I shall by the chart, with pleasure show him just where THE SEAT, THE CAUSE of his trouble lies. I shall explain to him, and I SHALL TEACH HIM what he may expect in the future if he neglects his case. And I will also demonstrate to his satisfaction why my methods are CERTAIN TO CURE HIM. This being done, the caller will be given the anatomical chart free, so that he may study his own case at his own home. To those WHO ARE IN EARNEST there is absolutely no charge for either the trouble taken or the chart engraved in three colors.

I treat and cure all diseases of men. I accept fees for perfect cures only. You can pay when cured.

DR. TAYLOR & CO.
305½ South Spring Street
Corner Spring and Third Streets Ramona Block
Office Hours—9 a. m. to 9 p. m. Sundays, 10 to 1 Only

In Ye Olden Time
'TWAS
Pike's Peak or "Bust"
and bust was the result in many cases. 'Tis different now with modern railway facilities. In commemoration of the Centennial of Pike's discovery of the famous Peak, a celebration will be held at Colorado Springs, September 23 to 29, on account of which the Salt Lake Route will sell tickets to
Colorado Springs and Return $55
good going September 21 and for return until October 31.
Same rates and limit will also apply to Denver and Pueblo.
Full particulars at 601 South Spring street and First Street Station.

Men

I Know And Can Demonstrate That the
Unreasonable
Unsafe forms of treatment given to ailing men today is the direct cause of the complicated troubles we have to treat. Direct Personal Local Office Treatment is the only form that will give universal satisfaction.

Weakness
It may be that you have treated for a condition which was considered a "weakness," and have wondered why you were not cured. This condition is one in which a great deal of guessing has been done, and may be the cause of your not obtaining satisfactory results. It should be understood that with the majority of these cases the derangement is purely funtional; failure to cure will occur when treated upon the general lines of "weakness." The derangement may be due to several causes—contracted diseases, their evil after affects, the improper treatment of either, or a lingering chronic condition, or excesses, nerve exhaustion, etc. If others have failed to get at the exact cause and give you relief, it's no argument against what my personal treatment will accomplish.

Certainty of a Cure
I am positive the treatment I employ in the cure of this derangement is the most potent, rational, direct and certain whereby functional activity of the parts can be restored. Many men suffering from this condition will find the cause directly traceable to the reproductive system.

Varicocele
My treatment shows results from the very start. Pain ceases, soreness and swelling quickly subside, the slots of stagnant blood are forced from the dilated veins, and they rapidly assume their normal size, strength and soundness.

My Treatment for Stricture
Ten to fifteen days. There is no other treatment that has ever accomplished like results. It is perfect and absolute.

Contracted Diseases
Rest assured your cure will be thorough and complete, and no evil after-effects will follow my treatment. A great number of men come to me who have treated unsuccessfully for these conditions and whose cases have become chronic from improper treatment. Ten to fifteen days is usualy sufficient for these chronic cases, where complications are not present. I make cures in less time than is required by some to give temporary relief. It's my personal attention and the right treatment rightly applied that gives you quick results.

Contagious Blood Disease
By my method no time is lost, no change in habits or diet is necessary; permanet cure being effected in a short time with but little expense to the patient. My system of treatment is the result of 20 years' experience and the cure is permanent.

Hours 9-4 Evenings 7-8 Sundays 9-12
Dr. Morton
316 South Broadway

GOODYEAR RAIN COAT CO.
One-Half Off on Cravenettes 210 S. Broadway

Los Angeles County—Its Cities and Towns.

NEWS REPORTS FROM CORRESPONDENTS OF THE TIMES.

LAST YEAR BEST FOR THROOP.

POLYTECHNIC INSTITUTE MAY HAVE TO MOVE SOON.

Receipts for the Twelve Months Ended Have More Than Balanced the Expenditures—Question of Location of the Postoffice Proves a Bothersome One.

Office of The Times, No. 36 S. Raymond Ave.

PASADENA, Sept. 18.—The past year has been the best of any in the history of Throop Polytechnic Institute and for the first time the revenues have exceeded the expenses. The attendance has broken all records, and the general condition of the institution is almost all that could be desired. A meeting of the trustees was held this evening and the reports of the different officers were read. Without exception, every department shows a substantial increase over last year and the trustees think that a new era of prosperity is opening out before the institute.

It is estimated that the property owned by the school is worth, at the least figure, $350,000. The receipts from all sources for the year have been highly satisfactory. After all of the expenses for the year have been paid there will be a substantial balance on hand. This money will be used toward liquidating the indebtedness now standing against the institution and for the purpose of reaching out and undertaking a wider field of endeavor.

The question of moving Throop Institute to some other location was brought up and discussed, but no action was taken. It is realized that it is but a matter of time when a change will be necessitated, owing to the rapidly-increasing attendance, but it was not thought that any action should be taken at this time. The question of another dormitory for boys was also discussed, but was left over until another time. There were several other matters of minor importance which were talked over, but the trustees decided to wait until another time before taking action.

The following directors were re-elected for the coming year: Hiram Wadsworth, Dr. J. H. McBride, William Stanton. Officers were reelected thus: Dr. Norman Bridge, president; C. D. Daggett vice-president; E. E. Spaulding, auditor. The following Executive Committee was appointed: Dr. Norman Bridge, chairman ex-officio; C. D. Daggett, E. D. Bailey, William Stanton, John Wadsworth.

POSTOFFICE WHERE?

Whether or not the postoffice is to remain at its present location will depend greatly upon what success the committee who are trying to make the necessary arrangements have with their work. The authorities have notified the proprietor that it will be necessary to have the matter settled within the next three days, if the present site is to be retained, and the men who are anxious to keep the office in the western part of town are working hard to arrange matters.

At the time that bids were called for for a new site, it was agreed that the office should stay where it was with the understanding that additional floor space was to be provided. This was to be accomplished by giving up the space now occupied by Ryan's cigar store and by moving the stairway leading up to Woodmen's Hall. When the matter came up for settlement, Mr. Ryan was unwilling to give up his location unless he had some assurance that he would not suffer. There were several other hitches, and the consequence was that nothing was done. Now Inspector Hall has again appeared upon the scene and ordered that something be done at once or that the postoffice be moved.

This afternoon an emergency meeting was called in order to consider what action should be taken in the matter. The suggestion had been made that the Board of Trade should move its rooms in order to make room for Ryan, and that arrangements be made with the Woodmen whereby the staircase could be moved. The alterations would cost a considerable sum, and it was necessary to provide for the matter in such a way as to relieve the merchants who will be affected and the owner of the building of the greater part of the expense.

As the matter will not admit of delay, it was realized that the expedient of circulating a subscription list asking for funds for the purpose would not be practicable. It was finally decided to secure ten men to finance the undertaking, taking their chances that they would be reimbursed. Eight of the ten men have already been secured, and the success of the undertaking seems assured.

This evening representatives of the committee appointed to arrange matters, met representatives of the Woodmen to confer with regard to the moving of the staircase. The Woodmen stated that they would raise no objection to the change. The members of the committee believe that the greatest obstacle in the way of success have been overcome. A final meeting will be held tomorrow afternoon and it is hoped that by tomorrow night matters will be in such a condition as to make it possible to notify the postoffice officials that affairs have been settled and that the necessary changes will be made at once.

QUARTERS FOR JUSTICES.

Hereafter the justices of the peace will be allowed to make use of the Police Court room at the City Hall for the trial of their cases. The matter was decided at the meeting of the City Council this morning and the desired permission granted. With one exception the members of the Council agreed to grant the requested permission and hereafter there will be no need for the justices to rent vacant store buildings when they have important cases to try.

The application for the permission was made by Justice Klamroth who was forced to secure a storeroom on North Fair Oaks avenue for the trial of the Herr case. At the time of the trial there was considerable discontent on the part of the attorneys engaged upon the case and the jurymen and it was decided that some change was necessary.

Some time ago a like request was preferred but ex-City Attorney Fitzgerald, who was then in office, gave it as his opinion that such permission could not be legally granted. When the matter was put up to City Attorney Wood he refused to take part in the dispute, but stated that he was able to find no law that would make it illegal to grant the permission. When the matter was put to a vote all of the Councilmen with the exception of Councilman Crandall voted to grant the petition.

In making the application Justice Klamroth stipulated that the justices should make their cases conform to the docket of the Police Court in order that the routine work of the municipal judiciary might not be interfered with. The question as to whether the justices should be allowed to use the courtroom or not has been the cause of considerable ill-feeling and the action taken by the Council is generally approved.

W. M. Eason, on behalf of the Home Telephone Company, appeared and asked that the order to have the company's wires placed under ground on North Fair Oaks avenue be rescinded for the time being at least. He stated that the work would mean an outlay of at least $20,000. It was decided to postpone action for one week until the matter could be looked into.

The Superintendent of Streets asked permission to move the old boiler from the City Hall to a suitable site that it might be used for heating oil for use in oiling the streets. It was stipulated that the contractors should pay for the use of the boiler. The desired permission was granted.

J. W. Ritzman presented a bid for sprinkling the city streets for the coming year. The bid was 40 cents per hour for day work and 50 cents per hour for night work for each team and driver. The matter was referred to the committee on streets and alleys.

Charles Mushrush was awarded the contract for grading, curbing, guttering and sidewalking Raymond avenue from Washington street to the north city limits. His bid was $14,671.

All orders previously issued for the oiling of Madison avenue were annuled.

Demands to the extent of $2125 were ordered paid.

The matter of paving Los Robles avenue was taken up again. The question was referred to the committee on streets and alleys last week after the filing of the protest. The committee reported in favor of having the work done and, in compliance with the report, the protest was disallowed.

Owen Kingsman was awarded the contract for the grading, curbing, guttering and oiling of Sunset avenue from Mountain street north. The bid was: Grading, $1.65; curbing, 25 cents; 12 cents for guttering and 28 cents for oiling.

YUEN GOES WRONG.

Yuen Gee Wong, a Chinese laundryman who runs an establishment on South Fair Oaks avenue, tried some maneuvers in the realm of high finance late yesterday afternoon and landed in jail as a consequence. Yuen went into the First National Bank to transact some business, and in some way got mixed up concerning the ownership of a certain $5 gold piece which was claimed by another man. He insisted that it was his, and that he had just cashed a check, while O. C. Ainsworth of No. 929 North Lake avenue, who had also just cashed a check, made the same claim. There was considerable dispute, and finally a policeman was called in.

Yuen, who had in the meantime secured possession of the money, did not wait for the arrival of the officer, but started for home. When Detective Copping reached the bank and heard the story he started after the wily Chinese determined to get at the bottom of the case.

Inquiry at the laundry elicited the information that Yuen was not in, but Copping had his doubts concerning the truthfulness of his informant and insisted that he must see the "boss." The Chinaman finally came to the conclusion that it was a business matter and stated that he was Yuen. He was promptly taken to the Police Station and given a chance to tell his side of the case.

At the station Yuen changed his story and stated that the money did not belong to him. He said that he had made a mistake and was anxious to give back the money and have the matter dropped, but the police would not hear of such an arrangement. Finally he was charged with petty larceny and allowed to go on $50 bail.

MAYOR BACK AND BUSY.

Mayor Waterhouse returned today from Honolulu and at once took up his duties as the city's chief executive. He was not expected home until tomorrow, and when he walked into the Council chamber in the midst of the meeting and took his seat the members were much surprised.

The Mayor states that he had a pleasant journey, though a hurried one, and that he is glad to be able to be back at his work. There are several important matters in connection with the installation of the municipal lighting plant that will have to be decided upon at once, and the Mayor will find that he has his hands full attending to city business for the next few days.

CIVIC BODIES' JUNTA.

The members of the Federation Committee of the Board of Trade held a meeting this morning to decide what action should be taken with regard to the movement to form a federation of the different civic bodies of Southern California. It was decided to invite the representatives of the different bodies in question to meet here some time in October in order to discuss the plan and make the necessary arrangements.

There is talk of having a banquet at that time for the entertainment of the visitors. If the plan to make the open meetings of the board quarterly affairs is carried out, another meeting will be due in October, and it has been suggested that it would be wise to make it coincide with the visit of the representatives of the civic bodies.

HEALEY GUEST OF PRIEST.

Timothy Healey, the famous Irish member of Parliament, was the guest of Rev. Father Farrelley yesterday. Mr. Healey and Father Farrelley were old friends in Ireland before the priest came to America and when the eminent lawmaker arrived in Los Angeles he immediately renewed the acquaintance.

Mr. Healey dined with Father Farrelley at Hotel Maryland yesterday noon after which the friends made a trip through the county, visiting the different points of interest. Last evening Mr. Healey went back to Los Angeles and Father Farrelley went with him as his guest.

SEEKS UNKNOWN SENDER

Frank Wheeler of Lordsburg has lately been the recipient of mysterious letters, written by a "Mrs. S. T." One letter was mailed in Pasadena, the other in South Pasadena. A $5 bill was inclosed in each letter, the first of which contained the statement that "this is part of the money that my late husband stole from you a year ago—he stole to support me and my boy while he was on strike."

In June of last year Mr. Wheeler's home in La Verne was burglarized, over $90 was stolen, together with a lady's gold watch and chain, a diamond brooch, a gentleman's gold watch chain, two Knights Templar pendants, a gold dollar and a mariner's compass.

The police were never able to find any clew to the burglars, and Mr. Wheeler had given up all hopes of recovering any of his property again. He is now particularly anxious to locate 'Mrs. S. T." if she can give any information which will assist him in recovering the jewelry, at the same time he guarantees that her identity shall not be revealed.

PASADENA PICKINGS.

Rev. and Mrs. Albert C. Manwell left this evening over the Santa Fé on their way to attend the Iowa State conference. While away they will pay a visit to Mr. Manwell's old home in that State.

Mr. and Mrs. W. G. Taylor and daughter, Miss Nanah Taylor, of Cincinnati, have arrived here for the winter. Mrs. and Miss Taylor have spent their winters here for two years and the family may conclude to make this their permanent home. They have taken a cottage at No. 155 North Euclid avenue.

Mr. and Mrs. Robert I. Rogers will attend the Bankers' Convention in St. Louis. They expect to leave for that city in a couple of weeks and after the convention they will travel through the East for five or six weeks.

Prof. and Mrs. Paul E. Stewart have returned from their honeymoon trip across the continent and are now at home to their friends at No. 479 Herkimer street.

Mrs. Ward B. Rowland and Miss Jane Rowland of South Marengo avenue have returned home from a two weeks' stay at Mount Wilson.

Mr. and Mrs. J. O. Cament of South Marengo avenue are at Lake Tahoe for an outing. While there they will take in all of the near-by picturesque resorts.

Miss May Benedict, Miss Lena Stewart, Miss Florence Horton and Miss Grace McNeil left today to spend several days at Long Beach.

Mrs. D. W. Coolidge of No. 404 South Mentor avenue, entertained Mr. and Norman Jacobs at luncheon today. Mrs. Jacobs is known professionally as Mary Norman and is noted for her clever impersonations.

Miss Edith G. Rowland of South Marengo avenue will leave on Thursday for a visit of several months in the East. While away she will visit the home of her family in Philadelphia and will later go to Massachusetts for a visit with Miss Irma Bradshaw.

Mr. and Mrs. Harry C. Prinz of North Madison avenue are again at home after a summer outing at La Jolla and San Diego.

The tiny cards of little Miss Beatrice Ripley, the new daughter of Mr. and Mrs. Robert Harris Ripley of Riverside, Ill., have been received by Mrs. Ripley's friends here. Mrs. Ripley was formerly Miss Ada Story of Altadena.

The Junior League of the Universalist Church will hold its first meeting of the year tomorrow afternoon at the home of Miss Jean Morrison, No. 109 South Madison avenue.

Members of the Woman's Relief Corps will hold an all day sewing bee tomorrow at the home of Mrs. Dodds at No. 160 South Mentor avenue.

Mr. and Mrs. J. Sherman Glasscock of West California street, have returned from a week's outing at Ocean Park.

Private sale, immediately, household furniture, practically new. Will sell in one lot or by piece. 166 N. Los Robles avenue.

Artists' materials at Wadsworth's. Bibles at Morris-Thurston Co.

FLAMES LICK HILLS, CANYONS.

DESTRUCTIVE FIRES SWEEP THE SANTA MONICA RANGE.

Small Force of Fighters Toils All Day in the Neighborhood of Carbon Canyon in an Effort to Save the J. U. Henry Ranch—Exceeding Dryness Renders Battle Difficult.

SANTA MONICA, Sept. 18.—Forest fires tonight illuminate the hills and peaks to the northwest. The blazes have been creeping slowly all day up the sides of the cañon near the new wharf of the Malibu Railway, just south of the Malibu ranch line, and as darkness fell upon the hills the dancing flames chased the shadows out of the deep declivities and danced along the hogback and shot their hungry tongues all along the ridge, illuminating it to the very summit. The scene of the conflagration is about ten miles up the beach from Port Los Angeles, in the vicinity of Carbon Cañon.

All day, with meager forces hurriedly gathered, the men of the mountains and the beach have been fighting the common enemy. They backfired, in the hope of preserving the timber and confining the fire to a restricted zone, but the illumination of the bald peaks tonight bears witness to the futility of human endeavor.

The pace at which the fires were racing early in the evening indicated that they had climbed out of the cañon and were devouring every tree and shrub and blade of grass on the hilltops. Then the line was seen to descend the hill on this side of the cañon, and its movements showed that the slopes were being licked clean.

The only man who came down the beach this afternoon said the fight had been going on all day in the vicinity of Carbon Cañon, in an effort to stop the fire before it could reach the J. U. Henry ranch. Every available man devoted the day to the work, but he said everything was so dry that the battle seemed a hopeless one.

He thought it might be possible to prevent a general spread, but was certain that everything in the territory covered by the fire today would be destroyed. This, fortunately, does not include any ranch houses or improved ranches, but should some of the other cañons be entered there will be suffering to stock and considerable destruction of property.

WELCOME TO PROF. COOK.

His Good Friends Will Celebrate His Return from European Studies.

POMONA, Sept. 18.—A "welcome home" to Prof. A. J. Cook is being arranged by the Farmers' and Horticultural Clubs of this locality and adjacent sections, to be held at Ganesha Park on Friday. Prof. Cook has just returned from Europe, where he has spent a year in the study of horticultural conditions and matters pertaining to irrigation. John Wasson will preside at the meeting. J. B. Neff of Anaheim will welcome Prof. Cook. C. C. Chapman of Fullerton will deliver an address upon horticulture and agriculture in Southern California, and James Mills of the Arlington Heights Fruit Company of Riverside will speak in appreciation of Prof. Cook and his work in Southern California. Visitors are expected from Chino, Lemon, Lordsburg, Glendora, San Dimas, Spadra, Covina, Ontario, Upland and other places. A basket luncheon will be carried and the ladies have made arrangements to provide coffee.

POMONA PICKINGS.

Charles E. Walker and family have returned from a vacation trip to Bluff Lake.

Mrs. Anna H. Farrington and Mrs. P. J. Tarr are home from an outing spent at Long Beach.

Graniteware and tinware almost given away at fire sale. 220 N. Los Angeles.

All kinds of heaters at the fire sale, 220 N. Los Angeles.

Proclamation

Be it Known to connoisseurs and smokers of the Best that for the patrons of the famous PALL MALL cigarettes who desire a longer cigarette for the Banquet, Club and After-dinner smoke, H. I. M., the KING'S SIZE, has been especially designed to satisfy.

The PALL MALL and the KING'S SIZE, in addition to the packages of 10, are each packed in boxes of 50 and 100 cigarettes for Home and Office use.

The most critical attention is directed to the smart style observed in the packaging of the various sizes.

EACH and ALL of the same delicious blend from the same carefully selected Oriental tobaccos as are furnished to the courts of Europe

CHARTER MAKERS GET TO WORK.

ELECTIVE OFFICES FAVORED IN LONG BEACH.

Committees Are Chosen by Freeholders-to-Be and Active Measures Are Adopted for Completion of Projected City Constitution in Time for Presentation to Legislature.

LONG BEACH, Sept. 18.—In order to hasten the work of preparing the new charter for Long Beach to be submitted to the next Legislature, nine of the fifteen prospective freeholders to be elected October 1, met last night, effected an organization and took preliminary steps toward outlining their work. Those present were: P. E. Hatch, George C. Flint, C. L. Heartwell, J. A. Miller, Harry Barndollar, Dr. A. B. Austin, J. Driskill, J. C. Wilholt, and F. A. Crowe. The absentees, all detained by other engagements, were L. B. Palmer, E. L. Wingard, W. B. Julian, A. M. Goodhue, Stephen Townsend, and T. W. Williams. Harry Barndollar, school trustee, and cashier of the State Bank, was elected chairman, and James A. Miller, secretary of the Chamber of Commerce, was chosen secretary. City Attorney Daly called the board's attention to the fact that the charter adopted two years ago but too late to be acted on by the Legislature, could be used as a general basis, though numerous changes will be required. He stated that the attorneys of the city had agreed to act as an advisory board, and this proffer was accepted. One of the most important points for the advisory board to decide upon will be what effect, if any, it would have on the validity of the charter following a ruling, after the adoption of the instrument, that any portion of the city's annexed territory had been improperly taken in.

It was agreed that all meetings shall be open and all citizens invited to advance ideas that may be of value. The prospective freeholders all seem to favor the idea of having a Board of Public Works included among the city officers and that most of the officers including the City Attorney, by elective, in order that they may feel independent in office to act in accordance with their own views.

Sub-committees were appointed by the chairman, who will take charge of the various parts of the charter assigned to them and with expert advice be enabled to act promptly. The committees are: City wards and general powers, Hatch, Wilholt and Palmer; city officers, duties and powers, Flint, Heartwell, Julian, Williams, Barndollar, and the legal advisory committee; boards and commissions, Townsend, Austin and Driskill; education, Goodhue, Crowe, Palmer and Miller; legislative and judicial departments, referred direct to the legal advisory committee; contracts, claims and demands, Wingard, Wilholt and Palmer; elections and alternate propositions, Driskill, Williams, Heartwell, Townsend and Goodhue. The board will meet again Wednesday evening.

REACH FOR CONFERENCE.

Long Beach Methodists will send a strong delegation to the Southern California conference at Riverside next week to secure the 1907 meeting for this city. The official board of the First Methodist Church last night adopted an urgent invitation to this effect and appointed the following committee to look after the matter: Dr. F. D. Bishop, I. Benton, B. P. Dayman, Dr. H. Z. Gill, Mrs. B. P. Dayman, Mrs. Stephen Townsend, J. W. Patterson, S. Townsend, Mrs. Lower, Mrs. Hand, J. P. Carlin, E. E. Bufflum, Mrs. Nellie Brush, W. B. Redburn, Harry Palmer. This committee will also act as the Long Beach delegation to the lay conference, Friday, September 28.

LONG BEACH JOTTINGS.

Plunging suddenly into a mudhole, on West Ocean avenue last night, a big four-cylinder Oldsmobile, sank to the body in the mud and was partially overturned, throwing into the street Mrs. H. E. Bellows, Frank Sullivan and C. S. Wells. Mr. Bellows was at the wheel and was not thrown. The three victims were badly bruised, but no bones broken. The mudhole was caused by a water pipe leak, over which a workman had loosely thrown a few shovels of dry earth.

Five workmen in the basement of the new bank building narrowly escaped injury this morning. A big derrick carrying a steel stringer broke and the steel beam went crashing through the first floor into the basement. The workmen heard the rending and crashing and leaped aside to safety.

Articles of incorporation of the local lodge of Elks have been sent to the Secretary of State. The object of the incorporation is to build an Elks' hall costing $75,000 on the property owned by them, corner of Cedar and Ocean avenues. The directors are Dr. A. F. Haneman, Charles L. Heartwell, F. H. Downs, A. H. Kenniston, J. W. Young, Jr., J. R. Williams and John E. Daly.

Forced by the opening of school from the Alamitos building where they have been holding services, the rector and congregation of the Episcopal Mission of St. Andrews-by-the-Sea, went to work today and with saw, hammer and nails, temporarily enclosed their new stone chapel, now being built sufficiently to enable them to hold services in the building hereafter.

After taking ninety-six soundings from the outer wharf this morning, Wharfinger Beattge, says there will be no need of placing rocks on the bottom of the ocean at the base of the cylinders. With the cylinders and piling now securely driven, the sand has filled in about the cylinders, and the soundings show accretions of fourteen feet.

PROHIBITORY CAMPAIGN

Opened at Santa Monica With the Candidate for Governor Present—Two New Firehouses.

SANTA MONICA, Sept. 18.—The political excitement of the beach for the week centered at the City Hall tonight, where, under the auspices of the Prohibition Club, the first rally of the season's campaign was conducted. Among the speakers were Fred Wheeler of Los Angeles, Wiley J. Phillips and James Blanchard, the candidate for Governor. Singing by a quartet of colored artists enlivened the evening's programme.

SCHOOL ENROLLMENT.

A hundred and fifty more pupils enrolled during the first day at the Santa Monica public schools than entered school with the beginning of the term last year. The total this year is 1056, of which number 139 are at the High School. The enrollment is not nearly completed, as a number of families have not yet completed their summer outings. There is also a considerable increase in attendance at the several private educational institutions.

THE ARCADIA STILL IN BUSINESS.

Newspaper stories to the contrary, the Arcadia is still being maintained as a hotel. Mr. Wright's lease does not expire until the last of December, and he is still booking guests for the winter months. The military school is about to open in tents in the public park. It may occupy the Arcadia later, but as yet no arrangements have been completed.

FIREHOUSES AND STORM DRAINS.

When the City Trustees last night opened bids for the construction of two fire-engine houses, it was found that the lowest bid ($12,000) for both buildings, exceeded the appropriation by a couple of thousand dollars. It was decided to refer the plans to the fire department, with a view to making such changes as might bring the houses within the limit. One station is to be on South Second street and the other on Fourth near the City Hall.

In anticipation of the winter rains, the City Trustees are busy with plans for storm drains. The flood waters will be so diverted as to pass to sea level without doing injury to the public streets.

The Wilmington baseball team has challenged the Santa Monicas for a game here next Sunday, and the challenge has been accepted.

SAWTELLE WANTS TO BE A CITY.

SAWTELLE, Sept. 18.—The citizens of the Sawtelle community are practically unanimous in favor of incorporation as a city of the sixth class, judging by the tenor of the mass meeting held at Leed's Hall last night. The meeting had been called for the purpose of discussing the proposed incorporation, and when the matter was put to a vote there was hardly a voice against it. Petitions are being circulated, asking the County Supervisors to call an election. The boundaries on the west will adjoin the east line of Santa Monica.

A dozen nominations were made for City Trustees, and several were made for all of the elective offices, but the ticket has not yet been completed, as several who have been named will refuse to make the race.

OCEAN PARK NOTES.

OCEAN PARK, Sept. 18.—William Fryer, the automobile driver who was injured at Fredericks several nights ago, has been removed to a Los Angeles hospital. He is paralyzed, and is said to be in a serious condition. Fryer was formerly a resident of Riverside, where until recently he operated an auto garage.

Jesse V. Hayes, the man from Indiana who was taken sick while alone in his apartments on the Ocean front and suffered several days before his condition became known, was taken to Rialto for burial. He was the father of Mrs. John Fowler of Rialto.

To get the best hay on the market is simply a matter of ordering Orange Brand Hay. The enormous sale of this product is absolute proof of its goodness. Phone for Orange Brand NOW.

NICHOLLS-HAMMELL CO.
1128-40 San Pedro Street.
Home Ex. 969. Broadway 4011

Huntington Beach
The Best Place in Southern California to buy property for Home or Profit.
Huntington Beach Company
332 Byrne Bldg.

Inner Harbor Tract
LOTS $250 TO $500
Butters & Paul Investment Co., Inc.
108 East First St. Long Beach, Cal.

JOHN G. JOHNSTON CO.
Eagle Rock Valley Tracts
210-12 Trust Building
Second and Spring Streets
Home 8830 Main 936

SALT LAKE R. R. TRACT
Its growth has been fast but substantial. Lots $150 and up. $20 down and $10 per month.
STRONG & DICKINSON
Second and Broadway
Phones 1273

Special Tract Directory.

Main Street South Park Tract
Moneta avenue car runs through tract. Only $500 and up.
F. D. PARKER CO.,
Orpheum Theater Bldg.
THE BURCK-GWYNN CO.,
106 S. Broadway.

Del Mar Tract
Big Profits If You Get in Quick
B. I. HENDERSON, SOLE AGENT
330-331 O. T. Johnson Bldg.
Broadway 4826 Home 3383

"Clifton By the Sea"
The Real Newport of the West
W. M. GARLAND & CO.
324 Huntington Bldg.
JOHN D. FOSTER & CO.
221-222 Douglas Bldg.

ONLY $50 AND UP
$1 Down, $1 a Week. No Interest. No Taxes.
Free tickets at our office, 102 W. Sixth St.
PRUDENTIAL IMPROVEMENT CO.
Sole Agent.
LOTS AT WATTS

Wanted---
Iowa Property
Choice alfalfa and English walnut acreage to exchange for good Iowa property.
MORRIS H. WILSON & CO.,
636 Pacific Electric Bldg.
Home 7203.

ALHAMBRA ACRES
Alhambra Realty Co.
Northrup & Peck.
8 E. Main, Alhambra.
H. W. Stanton 221 Citizens B'k Bldg. M & Main Los Ang.

Venice Gateway
A lot here is inexpensive now, yet its future is certain to be great. Lots $500 and up
M. J. NOLAN
228 WEST SECOND STREET
BOTH PHONES 1409

Dos Robles Park Tract
Lots $850 Up—65 Foot Frontage
Walter Ransom Co. 210 MERCANTILE PLACE....
Home 7747 Broadway 4555

Moneta Park
Large Lots $350 to $850
Free Tickets
Grider-Woolner Co.
119 South Broadway

Forest Heights Tract
End of Brooklyn-avenue car line. Choice close-in residence subdivision, on high ground. $425 and up. Terms.
A. B. C. CO., Tract Agents, Boyle 1102.
STONE & BLADES, Owners.
116 Henne Bldg.

AN ACRE LOT ON THE
BALDWIN RANCH
FOR $350
Easy Terms Edw. C. Cribb Co.
123 S. Broadway

"For Bungalow Sites"
In "Vermont and Melrose Ave. Tract." See
E. A. FORRESTER & SONS, INC.,
342-3-4 Douglas Bldg.

WE BUILD HOUSES
after your own ideas. $500 to $50,000. Cash or monthly payments. Plans furnished FREE. Call, see designs, get estimate.
The Allen-Taylor Construction Co
253 Pacific Electric Bldg. Main 8824

JEFFERSON ST. PARK
The best moderate-price tract in Los Angeles. Lots $575 and up.
F. W. POWERS, 234 Byrne Bldg. Phone Home 2041. ARTHUR W. KINNEY CO., Ground Floor, Merchants' Trust Bldg. Phones Home 402, Main 3222. G. G. JOHNSON, 204-5 Bryson Building. Phone Home 180.

Jefferson and Fourth Ave. Tract
Large Lots $500 and up.
TYLER & CO. and J. A. BOWDEN
OWNERS
208 and 238 Laughlin Bldg.
Phones Main 636 Home 873

$50 DOWN $10 A MONTH
For lots in our
Figueroa St. and Moneta Ave. Tracts
$450, $475 to $800
WINTON & McLEOD CO.
330 South Hill St.
Phones Ex. 546. Main 6278

Berkshire Hills
on the new Eagle Rock line, one mile northwest. Large lots and fresh air.
BERKSHIRE HILLS CO.,
318 Laughlin Bldg.
Sunset Main 9109.

JEFFERSON ST. PARK
On West Jefferson and Arlington sts. Lots $575 and up. Easy terms.
BEN N. POWERS, 234 Byrne Bldg.
ARTHUR W. KINNEY CO., 119 Merchants' Trust Bldg.
G. G. JOHNSON, 204-5 Bryson Bldg.
THE FINEST MODERATE PRICE TRACT IN LOS ANGELES.

Moneta Ave. Square
Lots $450 and up. Easy terms.
GEO. C. PECKHAM & CO.,
1104-5-6 Union Trust Bldg.
Main 3221; Home 5373.

Ramona Acres
15 minutes (20 minutes from business center) to the crowning glory of the San Gabriel Valley; splendid business and city conveniences.
Water, gas, electricity and telephones. Best investment for the money on earth. Free car and auto tickets. Phone ... 1900 to 1920. Elect ...
The Emerson Realty Co.
426 S. SPRING ST.
Suite 302-3 Delta Bldg.

HOLLYWOOD
Valley View Tract
Nearly half sold out before opening. There's a reason.
HACIENDA PARK
Some choice bungalow lots with fruit and English, walnuts, $50 down, $5 per
C. H. Lippincott & Co.
915 Union Trust Bldg.

Vermont Avenue Square
The Southwest corner Vermont and Jefferson avenues. The largest and best subdivision in the southwest.
Large Lots $650 and Up
S. J. White & Co., 414-417 Bradbury Bldg. Leo. J. Maguire & Co., 319-323 F. P. Fay Bldg. Wright & Callender, 319-323 S. Hill St. Fay & Wheeler, F. P. Fay Bldg.

PLAYA DEL REY
The Nearest Beach
F. W. Flint Jr.: Owner's Agent, 201-06 O. T. Johnson Bldg.
Jas. V. Baldwin: Owner's Agent, 136-7-8 H. W. Hellman Bldg.

Sunrise Heights
Lots $300 up. 1-5 down and $5 per month. Euclid Ave. car to ... cor. Stephenson and Lorena.
Young & Adams
354 HILL ST.

NAPLES
A. M. & A. C. Pena
SOLE AGENTS
Pacific Electric Bldg. Main 1888.

HILL STREET PROPERTY
We advise that you buy
WRIGHT & CALLENDER
319-323 South Hill Street

PALISADES
The finest property between wood and the sea. ... prices. A. C. DEZENDORF, R. B. DICKINSON
Both Phones 83. 321

See Lots in
The De Soto Heights
East Lake Park Dist.
Old Settlers Investment
220 Citizens Railroad Bldg.
Corner 3rd and Main

BREATHE PURE AIR.
MONROVIA
The loveliest dwelling place in California. Quick car service. Conveniences.
We make a specialty of
ACREAGE PROPERTY
with water.
See Us Before You Buy
F. H. BROOKS COMPANY
215-216 Courier Bldg. 212 W. ...

Our Rental Department
for business locations has on its list a place you want.
Robt. Marshall
Main Corridor—Ground Floor
H. W. Hellman Building
Both Phones Ex. 75

THE McCARTHY CO
MAIN OFFICE 233 S. BROADWAY

Miramonte Park
An extension of the wonderfully popular
Miramonte Tract
Same Advantages—Same Investment
RUFUS P. SPALDING, Owner
W. Hellman Building. Phone 6961, Sunset Main 3004.

For Sale---
Eagle Rock Valley
Sycamore Glen
Lots average 1/2 acre; price are $400; terms are $10 down and $5 per month; interest 7 per cent.
CRITES, MYERS & ...
107 S. Avenue 51 (Garvanza)

ALHAMBRA
Buy a lot on beautiful
Hidalgo Avenue
Grand Boulevard on car line. Tickets of T. Wiesenhanger, 212 Broadway.

Your Bank Account Please
Just why are you keeping it where you are? Did you ever see us? Maybe we can make it worth your while to keep it ...
AMERICAN BANK AND TRUST COMPANY
PASADENA, CALIFORNIA

Ramona Acres
15 minutes (300 seconds) from business center; the growing glory of the San Gabriel Valley; country quietness and city convenience.
Water, gas, electricity and telephones. Best investment for the money on earth. Free car and auto tickets. Whole acres $100 to $1400. Easy terms.
The Emerson Realty Co.
428 S. SPRING ST.
Suite 301-2 Delta Bldg.

LLYWOOD
lley View Tract
sold out before opening.
ROCIENDA PARK
bungalow lots with fruit
walnuts, $10 down, $10 per
Lippincott & Co
rust Bldg.

nt Avenue Square
west corner Vermont and
es. The largest and
in the southwest.
Lots $650 and U
e & Co., 416-417 H
J. Maguire & Co.
dg. Wright & Callende
Hill St. Fox & Wilso
Bldg.

AYA DEL REY
he Nearest Beach
t 1:1 Owner's Re
60 T. Johnson Bldg.
dw n Owner's Re
R. W. Hellman Bldg.

rise Height
p. 1-5 down and
clid Ave. car to tract
nson and Lorena.
ing & Adams
r.

APLE
& A. C. Pe
SOLE AGENTS
rie Bldg.

L STREE
PROPERTY
dvise that you buy
T & CALLENDER
323 South Hill Street.

ALISADES
property between
the sea.
C. DEZENDORF,
S. DICKINSON
nes 88. 331

See Lots in
Solo Heights
Lake Park Divi
lers Investment
ens National Bank
ner 3rd and Main St.

EATHE PURE AIR.
NROVIL
dwelling plan is
Quick car service.

make a specialty of
GE PROPER
with water.
s Before You Buy
BROOKS COMPANY
rier Bldg.
212 W. Third

ental Department
locations has on
ace you want.
Marsh & C
rridor—Ground Flo
Hellman Building
Phones Ex. 19

ise Height
p. 1-5 down and $5
clid Ave. car to tract
nson and Lorena.
ing & Adams
r.

GRE
Los A
TRA
THY
Best
the
ICE 203 N. BROAD

monte P
of the widely-k
versally popular
amonte Tract
SPALDING, Owner
Building.
Main 3000.

Rock Valley
more Glen
ouse; prices are low
$20 down and $5 per
TTEN, MYERS & C
ms 64 Currier Bldg.

AMBRA
lot on beautiful
lgo Avenue
vard on car line.
Westendanger, 30

nt Plea
you ever come
hile to keep it he
T COMPA

South of the Tehachepi"—Neighboring Counties.

NEWS REPORTS FROM CORRESPONDENTS OF THE TIMES.

PID WINS, MOTHER IS LEFT.

RECORD OF YOUNG PLE OF SANTA BARBARA.

Laughed at Mother's Objec- Had She Tried to Get the Aid the District Attorney—Crawfish Opens With Low Prices—An Wrecked by Car's Impact.

TA BARBARA, Sept. 18.—Cliff- Howard and his bride, who from this city yesterday, are in ation. It was a speedy marriage ation, the speed being very for the mother of Miss Green had strong objections h match, and after the young had been united by Justice Attorney and wanted the ding brought back by the ers of the law.

ride is the daughter of the late Green, former leader and ra of the Santa Barbara Mili- and of his wife, who is Flanigan, an expert pianist ed with several local mu- ations. Young Howard is ician, who during his en- here in this city won the heart Miss Green girl. Miss Green gave e is 18 years when the couple the County Clerk for a license yesterday.

ed to go to Los Angeles to position. He asked the mother objected. It 8:5 o'clock. At 12:15 they e; at 1:15 a license was 1:15 they were married; at e speeding for Los An- afternoon local, and at learned that they had gone, the District Attorney's 1:5. Before 6:15 the District denied that he would not in- Cupid.

BY ELECTRIC CAR.

ident, which but for a lucky the prompt action of a motorist might have cul- is a tragedy, occurred at o'clock last night on State the railroad crossing. A was at a fair rate of ded with the wagon of Joe Italian rancher, who was to his home in Montecito ening spent with convivial Mass was thrown from his ement, and was badly his head and face. Ernesto the Quisisano Sanitarium man, who dressed the the man was sent to his ly.

SEASON OPENED.

Johnson has opened again ranches of the year were the islands yesterday. is very bright for the to make a specialty of for the prices are low scarce.

and retail prices are up at the opening of there is as a rule a fish, but this year case. The wholesale points lower yester- last year, and has first quotations were the north. The retail a pound at Larco's Saturday, and it is fishermen believe that been reached now and go up as soon as it shows that crawfish are year. A lack of supply counts a greater demand, go up.

OF MR. VAN NAHUYS.

services over the re- late J. Van Nahuys of were held yesterday morn- from the Van Nahuy's Pedregoso street. The conducted by the Rev. Ivara, pastor of the Trin- Church. The remains to Los Angeles yesterday by C. C. Knight, and will here.

ident of Carmelita Dib- ity and Francis T. Un- of New York, is an- bride-to-be is a de- of Don Ja Guerra family. is recognized as an a hostess. For the past he has acted as judge flock horse show.

URA TAX LEVY.

Assessment for Construc- Bridge Across the Santa Clara River.

SAN, Sept. 18.—The big bridge to be built by a number of people would be built Santa Clara River at Sati- to be built—that is, not by ity, as it was desired it The Supervisors yesterday and the tax rate for the year, a motion of the Saticoy the previous. The tax rate $1.81, or 36 cents less than Last year a special tax was for the building of two other

UM WHILE TES STRIKE.

Barbarino Mexicans Suffers as Bad Luck Jobs Hit.

CORRESPONDENCE.]

BERNARDINO, Sept. 18.—Law-loving Mexican who lives beside the Santa Fe track in Cajon Pass commenced to thrum his guitar with one foot rest- ing on the rail. During his performance a train came along and ground the musician's leg to pulp. He was brought to the San Bernardino Hospital, from which he was later removed to the Receiving Hospital at Los Angeles.

Two Mexicans named Gut- were sitting on the edge of a well in Cajon Pass, and forgetting that the train started to arise, made an effort to place his feet on the ground, but missed the hole, falling down the well. When found he was lost in the darkness and, having be- come weary of calling for help, was overcome by the fall.

RAVAGED IS SAN TIMOTEO.

FIRE IN CANYON; PEOPLE FLY FOR THEIR LIVES.

Burning of Brush Starts Sweep of Flames Which Extends Over Ranches and Homes and Arouses the Neighborhood—One Family Is Missing and Their House Destroyed.

[BY DIRECT WIRE TO THE TIMES.]

SAN BERNARDINO, Sept. 18.—[Exclusive Dispatch.] A fierce brush fire has been raging all afternoon on the mountains above San Timoteo Cañon. Fire fighters have been summoned from Redlands, Colton and San Bernardino, but, despite every effort of a large force of men, the flames are sweeping everything, a high wind having blown most of the day.

At 9 o'clock tonight it is estimated that 12,000 acres are burned over, and the flames not likely to be checked until the Riche Cañon hills are reached.

The fire started this morning on the Moreno hills, from a brush fire set by Juan Chavez, an employé of the Pratt and Cheney ranch. Every able-bodied man and boy in El Casco turned out to fight it, trying to confine the flames along the Moreno road, but they were driven back, and the flames rolled across the road with ease. From Moreno road to El Casco, five miles, was completely burned over, the Verdugo ranch being swept clean, and the home of Juan Chavez razed. Chavez and his family are missing.

Citizens who in a body went to his ranch to arrest him, found everything in ruins. While there is fear that he and his family may have perished, yet the prevailing opinion is they have fled. The loss is chiefly confined to brush, invaluable on a watershed, and for a foraging ground for cattle. Some corded wood and several stacks of hay have been destroyed, but $200 will cover all such loss.

ARREST DEPUTY SHERIFF.

Deputy Sheriff Uttman of Etiwanda was arrested this afternoon by State Fire Warden Brown, on a warrant prepared by Dist.-Atty. Brown charging Uttman with violating the State and government fire laws, in recently setting out a fire which threatened considerable damage in this section. Uttman admits his guilt and will plead guilty before Justice Gifford of Rialto.

SAN DIEGO'S LIQUOR LAW.

Chief of Police Gets the Cold Shoulder from City Council and Also from the Courts.

SAN DIEGO, Sept. 18.—In his efforts to enforce the liquor ordinance Chief of Police Thomas is receiving poor encouragement from the City Council, and less by the courts. In the latter he is unable to secure convictions. Last night he asked the Council to revoke three liquor licenses. Two of the requests were turned down, while the third was referred to the Health and Morals Committee and will likely take the same course. Several other cases of alleged violation of the law are pending.

SAN DIEGO NOTES.

The big steamer Cloverburn, Capt. Sheldin, arrived yesterday from England with 36,000 barrels of cement to be discharged here.

Dr. J. C. Hearne has been confirmed as a member of the Police Commission, vice Charles S. Hamilton, term expired.

J. W. Roberts, special agent of the United States Treasury Department, has been here investigating the various sites offered for the Federal building. As usual in such cases, there is a wide difference of opinion as to where the building should be located, the latest proposition being to locate it on the Plaza, fronting D and Fourth streets, this being in line with a policy which aims to group all the public buildings of this city in one vicinity.

E. B. French, a native of Iowa and for ten years a resident of San Marcos, died last night, aged 46 years. He leaves a widow and four children.

The City Council has passed over the Mayor's veto an ordinance granting the City Clerk and his assistants additional salary.

The Supervisors have advertised for bids for the construction of fire and burglar-proof vaults at the Courthouse.

A SLIVER CAUSED DEATH.

FULLERTON, Sept. 18.—The death of Master Lowell McKinley Smale was the result of a peculiar accident, three weeks previously. On rising one morning, instead of coming down the stairs in the usual way he slid down the stair rail and caused a splinter to penetrate the inside of his right thigh. He said nothing about the matter for about two weeks when the wound became painful, but as it had partially healed, nothing was done about it till a week later, when lockjaw set in. Dr. Hassen extracted the silver, about the size of a toothpick, but it was too late, and four days later death relieved his sufferings.

Five to Fifty Thousand Dollars.
with services to invest in good established business; highest references. Replies must state business to receive attention. Address H. S. D., Examiner Branch Office.

CITY ENGINEER OUT OF OFFICE.

SURPRISE TO THE PEOPLE OF SANTA ANA.

Three Hundred and Fifty Sacks of Barley Burned—Active Movement of Good Ranch Property—Bids Are Opened for the New Government Postoffice—New Paving Examined.

SANTA ANA, Sept. 18.—Owing to the intense heat of last night, the City Dads cut their regular meeting as close as they could. About the first matter taken up was the resignation of City Engineer B. L. Stewart. This comes as a surprise to the general public, and if the Trustees are aware of the reasons for Mr. Stewart giving up his place, they are keeping it extremely quiet. None of the interested parties would talk on the subject, and the Trustees made no comments when the resignation was accepted.

An amendment to the sign ordinance was finally passed, and now business firms have the privilege of erecting metallic signs across the sidewalks. The final adoption of the tax rate was consummated, and $1.70 on each $100 will prevail. According to the Assessor's figures, the assessment for Santa Ana this year amounts to $5,250,000, which will give the city a revenue of $88,400.

BARLEY BURNED BY BRUSH FIRE

A brush fire on the Dwight Whiting ranch northeast of El Toro did considerable damage yesterday afternoon. William Waller had 350 sacks of newly-thrashed barley burned, and a big gang of men worked hard for several hours in keeping the flames from spreading to other property. They finally got it under control by following along the edge of it and beating it out with wet barley sacks, just before nightfall. Fighting a fire on a day as hot as yesterday was a pretty hard task, and several of the men came near being suffocated by the intense heat. How the fire originated is not known, but is reported to have come down a cañon on the ranch near where the Trabuco road crosses the ranch. An area of 200 or 300 acres was burned over.

PASADENANS EXAMINE PAVING.

A delegation of representative citizens from Pasadena was here this morning to examine the paving on Fifth street recently put in by the Blodgett, Baldwin & White Liquid Asphalt Roads Company of Los Angeles. The party was composed of Messrs. R. L. Metcalf, A. S. Allen, L. A. Doadway, L. L. Test, Alvin Gibbs, Herbert North, W. H. Blockwell and F. E. Twombly. Mr. White of the paving company accompanied them, and they investigated the work done here with the intention, if it is satisfactory, of having a lot of the same kind of paving done in Pasadena.

City Superintendent of Streets J. R. King showed the party over the street, and they were considerably impressed with the way the surfacing was standing the wear and tear of traffic over it.

Ex-Mayor Frank Ey later showed the visitors over town, taking them to the observation tower at the Courthouse for a look over town, to the City Hall, the Chamber of Commerce, and other points of interest in the city.

SALES OF REALTY.

Considerable activity in real estate is noted in the district west of the Santa Ana River in the vicinity of Garden Grove. A sale recently reported in the Sweetzer ranch of 40 acres near the Garden Grove postoffice. It was bought by the Crosby Brothers, and a party of other residents of Redlands. The price was $8000. It was reported in Santa Ana today also that the B. F. Townsend ranch of 115 acres, just west of the grove, has been sold to a Los Angeles capitalist by the name of Allen. The land was on the market at $125 per acre, which makes a deal of over $14,000. The sales of a number of other tracts in the country between Garden Grove and Huntington Beach, near the Talbert store, have been consummated during the past two weeks, and prospective investors are driven through the country almost daily.

NEW POSTOFFICE.

H. B. Hall, assistant superintendent of the salary and allowance division of the United States postal service, whose headquarters are in Los Angeles, was here today in consultation with Postmaster L. L. Shaw of the Santa Ana postoffice. Mr. Hall opened the sealed bids for the new postoffice, which were submitted on September 6, and personally looked over each proposed site. He will forward his report to the department headquarters at Washington immediately. He stated to Mr. Shaw that the department would act on the matter as soon as possible, and that word would be received here about the first of next month, as to which one of the different bids would be accepted, and where the postoffice will be located.

SHORT NEWS NOTES.

Miss Ethel Huntington entertained last night in honor of Mrs. Will Best of Imperial. About thirty-five of Mrs. Best's friends were present. A fine musical programme was rendered during the evening, followed by the serving of light refreshments. Mrs. Best left for her home today.

Attorneys Scarborough & Forgy this morning filed a petition with the County Clerk asking that Mrs. Julia G. Bowley be declared the possessor of the place on which she and her deceased husband, Jesse D. Bowley, filed a homestead over twenty years ago.

The following marriage licenses were issued here today: Eugene Christy, a native of Ohio, aged 21, and Dora McFarland, a native of Utah, aged 18, both residents of Los Angeles; William W. Holshouser, aged 25, and Kathryn C. Castro, aged 26, both residents of Kansas and residents of Glenwood Springs, Colo.; Louis de Long, a native of Iowa, aged 25, a resident of Whittier, and Clara Roesch, a native of Ohio, aged 24, a resident of Villa Park.

CIRCLE CITY CURVES.

CORONA, Sept. 18.—Mexican Independence was commemorated at Rincon Sunday by a big barbecue held on the old Durkee ranch and attended by over 200 people. Two steers were slaughtered and everything else customary on such fete days was in like proportion. A Spanish and an American orchestra furnished music for the younger people who danced under the trees until late. Many people went down from Corona. The affair was in charge of P. Provensal, Fred Bontiller, James Mayberry, J. Correlia, L. Ruiz and others.

The City Trustees Saturday night granted saloon licenses to Peter Provensal, John Penprase and Ed Tisnerat at $1500 each.

Gray Hair Quickly Restored
to its natural color by using Alfredum's Egyptian Henna. Sure, harmless. 1st-class druggists

MENTHOL Cough Syrup. Best for irritating throat coughs. All Sun Drug Stores.

Gas, oil and gasoline stoves at fire sale. 217 N. Los Angeles.

ARIZONA.

SELF-ACCUSER BRANDED LIAR.

Mesa Postmaster Says That Confession Is Untrue.

Beet Sugar Campaign Hurt by Muddy Water.

Much of Crop Not Worked Up at Glendale.

[SPECIAL CORRESPONDENCE OF THE TIMES.]

PHOENIX (Ariz.) Sept. 17.—The case of a man giving the name of William Douglas, confined in the County Jail here on the charge of postoffice robbery, is rather unusual. Douglas is in jail at his own instance, having surrendered himself first to the local postoffice authorities by whom he was turned over to the United States officers, and before a court commissioner, held to answer to the next grand jury.

He has made a confession to the United States District Attorney, J. L. B. Alexander, that he robbed the Mesa City postoffice last October, of a registered package containing $1900 in transit from Phoenix to the town of Roosevelt, Mesa City being the town at the connection between the railroad and stage line.

This package was receipted for by William Newell, postmaster at Mesa City, but, according to the Roosevelt postmaster, it never reached that office. Postmaster Newell has consistently maintained that the package was kept in the safe the night it spent in Mesa City and that he placed it in the mail pouch the next morning. Douglas in his confession, says he entered the postoffice on the night in question, finding the door unlocked, and took the package out of a mail bag. Douglas has been in jail several days now and stoutly maintains that his confession is correct in detail.

Newell, on the other hand, declares that his story is correct, that the money was in the safe that night, and that the postoffice was locked when he arrived there in the morning. He says that if Douglas is the robber he got the package after it left his office, between that point and Roosevelt.

Whether Douglas is guilty of this crime or not he is probably a professional crook as proven by what he has divulged concerning other crimes. He is suffering from an incurable disease of a loathsome nature and freely says he desires to accept the punishment of the courts in order to get where he can have medical attention. However, were that his sole object, he could achieve it by pleading guilty to lesser crimes of which he is undoubtedly guilty, but he claims he wants to relieve his conscience as well. He was confined for several weeks in the County Jail here last year before the robbery of the Mesa postoffice, on a charge of burglary, but the grand jury failed to indict.

SUGAR FACTORY TROUBLES.

The people of the Salt River Valley are much concerned respecting the future of the beet sugar factory at Glendale. The factory closed down a day or two ago, ending a campaign just long enough to make good the agreement of the promoters regarding the bonus of lands and money offered for its construction, and without working up a considerable tonnage of the beet crop of the valley, which was raised under contract with the sugar men. It is not charged, however, that the closing down was a part of a programme to evade the working of the beets for it was too apparent that the machinery was kept going at terrific expense for which there was no compensating product.

The company has announced that it will pay for the beets grown by the farmers and to that end its representatives have been busy for several days making settlements with the farmers, on paper, for which the cash is expected to be forthcoming later. It was decided that the company could better afford to pay for beets it could not use, than to stand the expense of continuing the operation of the plant. And this, of course, it will have to do before it can make contracts for the raising of beets another year.

The failure of the factory's project for this season was due to three causes, namely the lateness in starting, lack of skilled help and a shortage of good water. None of these causes are attributable to the climate, the soil or the farmers, and, if the promoters can adjust their finances, there is no conceivable reason why the factory will not be a signal succes in the future. The completion of the factory was delayed longer than expected by various embarrassments, and when it was finally completed, its supply of good water was from two small wells which could not furnish a quarter of the water required. If the factory is run next season the water supply will be added to by the boring of several additional wells.

To meet the emergency of a water supply this year an arrangement was made by the farmers operating the Arizona Canal Company to get water from Salt River through that canal. It chanced that Salt River was swollen almost the entire sugar season, a very unusual thing, and the facilities at the factory were not adequate to the settling and filtering of this water in sufficient quantity to keep the factory in operation with clean water and good sugar cannot be made with dirty water. Furthermore, by the time the factory was ready for the run, many beets which had been gathered and placed in the bins had begun to rot. An effort was made to turn these beets into sugar, but it was not satisfactory and finally the bins were cleared of the old beets and a new start made.

Early in the season an ample corps of skilled sugar makers had been employed and brought here from the East, but they became restless at the delay and left, so when the factory opened it became necessary to press into service men who knew nothing about the business and who had to begin their education with rotten beets and dirty water. That they could not make good sugar was not surprising either to the management or the public.

As the season progressed and better beets and better water was secured there was an improvement of the product and the run was continued until it was finally demonstrated that sugar could be made of the Arizona beets of as fine quality as the best in any country, but it was turned out in small quantity and only at the last of the run. Another complication arose through financial stringency and at one time there was some delay through a brief labor strike, previous to the run. The company, as far as can be learned, is not evading its obligations, but so far has been unable to meet them with the cash, and many labor bills are still unpaid.

It is believed, however, that it is the purpose of the company to do the fair thing and the people are suspending judgment until it has an opportunity to turn its beets into cash or in some other way raise the money necessary to settle up.

The people of this valley are now fully convinced that no crop can be raised here to greater profit than sugar beets and that, if the sugar company can make good, it should be equipped for a most successful run next season. If it does not, beets will not be planted. The laboratory tests however, showed that the beets were high in purity and saccharine matter and the tonnage was in excess of that in many countries where the industry is a success. That, too, irrespective of the many mistakes of inexperienced growers and the planting of some beets on lands to which they are not adapted.

CHARGES EXPLAINED.

An incident of sensational interest, locally, occurred here a few days ago when it was learned that Scott Smith, private secretary of E. A. Hitchcock, Secretary of the Interior, was in town for the purpose of investigating charges made against certain officials of the Reclamation Service, at Roosevelt, where the big Roosevelt storage dam is under construction. Happily, though, the truth is out and it will hurt nobody.

Last spring, a clerk in the employ of the reclamation offices at Roosevelt, nervously organized, and for years addicted to liquor, though sober when employed, became deranged through overwork and worry, went on a spree, and in his moments of aberration imagined himself in the employ of the government as a Secret Service man. He was discharged as soon as his condition was determined, and brought to Phoenix, where he was kindly cared for by the local reclamation officials until adjudged insane and sent to the asylum.

A few weeks later, sequestrated from whisky, his mentality seemed to be restored and he was discharged, going from here to California. There he resumed his former habits, his head became affected again and before he could be restrained he had filed ridiculous charges in Washington, which Mr. Smith was formally inquiring into, being already in the Territory on official business of another kind.

It is believed nothing more will ever be heard of the charges, and as for the employés of the Reclamation Service, there is no class of men held in higher esteem by the people of Arizona, or in whose integrity and capability there is more public confidence. They are spending money now furnished by the government, but eventually to be paid back by the people of the Salt River Valley, and the belief is universal that every dollar of it is going to a good purpose.

MAVERICKS OF NEWS.

The Phoenix and Eastern Smelting and Refining Company is the name of a new corporation, whose purpose is the construction of a smelter of 300 tons daily capacity, somewhere in the vicinity of Phoenix. The location will depend upon negotiations for certain mining property now under way, but it is announced that it will be built for the working of ores in Maricopa and Pinal counties and will be located no great distance from Phoenix. The propect is that of George F. Goerner, local manager, and a number of eastern gentlemen. Mr. Goerner is authority for the statement that construction will be under way by December 1.

The more or less famous case of Homer Dubois of Tucson has been settled. Dubois was a Tucson gambler. That city passed prohibitive gambling laws, and Dubois, on the advice of an attorney, violated them deliberately, believing he could make a test case and defeat the law. He was convicted on several counts and given sentences for both fines and imprisonment in the County Jail. His case has been brought before three Supreme Court Justices on habeas corpus proceedings, with the final relief that after serving his first sentence of nine months and paying a fine of $156, he may be released. His nine months' sentence expires September 23, and he will pay the fine and quit the jail, deciding that he cannot beat the law. The case is of general interest, not by reason of the importance of Dubois, but on account of the establishing of the validity of the law.

RUM BEFUDDLED MEXICAN.

Stumbles Into the Wrong House and Is Routed by a Woman and Arrested for Assault.

RIVERSIDE, Sept. 18.—Filled with tanglefoot vino and completely twisted as to his habitat, José Palmirino early this morning walked into the house of Maria Reyes Rangel and proceeded to make himself at home. The woman lives in an isolated cottage near the Southern Pacific tracks on Twelfth street. When the man walked into the house and lurched around she did what many women would do under the circumstances, and kept still. José staggered into the bedroom, disrobed, and proceeded to his couch. Then the woman fought like a tiger, and José being used to ungentle treatment when in his cups, wallowed out of the bed and out of the house. He was recognized and this morning a warrant was sought for his arrest. Under the circumstances the warrant reads for a simple assault, and José will learn to direct his steps more faithfully to his own casa when next he imbibes too much wine.

NOMINATIONS FILED.

First on the track are the Republicans of Riverside. Sidney D. Pelton, secretary of the Republican Central Committee, today filed the full list of Republican nominations, which are the same as selected by the convention, with the exception of the substitution of the name of Raymond Cree of Menifee for that of Edward Hyatt of Riverside, for County Superintendent of Schools. During the past two weeks the registration of voters has picked up wonderfully. Under the direction of Mr. Pelton, a vigorous effort was made to round up the voters, and a committee was appointed who report to him daily. It is now predicted that Riverside will have the largest registration in her history, and Republican majorities of 2000 are predicted for at least some of the candidates.

PRETTY NUPTIALS.

With dainty and elaborate ceremony Alice Reed Collier, youngest daughter of Mr. and Mrs. William Collier, was married at high noon today to Cleland W. Rohrer of Berkeley. Mr. Rohrer is a former Riversider, and the romance of his left began before he went to Berkeley to pursue his profession as a civil engineer. Hundreds of the family friends attended the reception which followed the ceremony, which was performed by Rev. Alex. Eakin, pastor of the Presbyterian Church.

We sell orange and alfalfa ranches. Mail your list to us. The W. A. Heiss Land Co., 703 Union Trust building, Los Angeles.

For comfort, for health, for practical economy use ICE. Ice prices reduced. Order today.

Less than 50 lbs .....40c per 100
50 to 150 lbs. .....35c per 100
150 lbs. and upwards .....30c per 100

L. A. ICE & COLD STORAGE CO.
Either Phone Ex. 6

A CURE
Is What You Want

Others may TREAT, but we cure

Strictly Reliable

You must come to us sooner or later. Why not now? Refuse to suffer longer on promises of others.

Our Best Reference is Not a Dollar Need be Paid Until Cured.

There are so many men suffering from chronic Pelvic diseases, and the greater number of these victims are still more unfortunate in treating with doctors who know only enough to produce temporary results, or a false cure, if they succeed in benefiting the sufferer at all. There is no such thing as a partial cure of a disease, and the physician whose method does not eradicate every vestige cannot rightfully claim to do more than relieve. Our Pelvic Methods Insure Every Man.

A life-long cure for prostatic troubles, varicocele, kidney and bladder, blood poison, special diseases.

Our cure is a thorough and scientific course of treatment, which acts at once upon the nerve force, stopping the drain and replacing the worn-out and run-down tissues. It increases the weight in sound, healthy flesh and muscles that give strength and fills the brain and nerves with fresh vitality, building up the entire system and transforming the sufferer into a type of perfect manhood.

CONSULTATION FREE AND INVITED. Write, if you cannot call. All correspondence strictly confidential and all replies sent in plain envelope. Office hours—9 a. m. to 5 p. m. Evenings, 6:30 to 8. Sundays, 9 a. m. to 12 noon.

DR. GREENE & CO.
254 South Broadway Cor. Third
SAN DIEGO OFFICE, Sixth and F Streets, Hill Block.
SAN BERNARDINO OFFICE, 550 Third Street.

ONE MORE
LAKE TAHOE EXCURSION
SATURDAY, SEPTEMBER 29th
Leaving Los Angeles at 3:50 p.m.
Via San Francisco
Stopping at San Francisco From Morning Until Evening for Sightseeing
Round Trip $23.00
Return limit October 15, and stopover may be made at San Francisco returning.
Regular tickets sold daily in San Joaquin Valley $32.50—via Coast Line and San Francisco $35.80. Special sleepers through to Truckee. Secure Pullman accommodations early.
City Ticket Office: 600 S. Spring St., Cor. 6
Tickets at City Ticket Office and at Arcade Depot.
Southern Pacific

Denver and Return $55
Sale Date September 21st. Return Limit October 31st
Also Colorado Springs, Pueblo, Cheyenne and Trinidad at same rate for the Pike Centennial Celebration at Colorado Springs, Sept. 23-29.
City Ticket Office No. 600 S. Spring Street, Cor. Sixth.
Tickets At City Ticket Office or Arcade Depot
Southern Pacific

Many who formerly smoked 10¢ Cigars now smoke
LEWIS' SINGLE BINDER
STRAIGHT 5¢ CIGAR

TAPE WORMS And Other Parasites Removed. FREE DIAGNOSIS DRS. SMITH & ARNOLD 303½ S. Broadway

CASH OR CREDIT
Our Prices are the Same
Eastern Outfitting Co

$15 $20 $25 Hand-made Suits For the Tailor-made Man
Bowman & Co 131 South Spring St

The Ornamental Iron, Art Metal and Machine Works will make you anything you wish out of any kind of metal; railings a specialty; expert of gas engine also automobile and all other kind of repair work. Estimates furnished on any kind of contract. Bromhacher & Leukfeld, Prop. Phone, South 5105. 1868-74 Donabel Street, on Long Beach line, below Washington.

Mak-a-Mak PANCAKE FLOUR

Shrader's Shoes For Men and Women
511 So. Spring St., 402 So. Broadway

THE WEATHER.

COMPARATIVE TEMPERATURES.*

	Max.	Min.	Mean.		Max.	Min.	Mean.
Boston	76	62	69	New York	72	62	67
Washington	76	68	72	Buffalo	76	66	71
Pittsburgh	82	64	73	Cincinnati	84	68	76
Chicago	86	70	78	St. Paul	70	60	65
St. Louis	90	66	78	Kansas City	84	68	76
Los Angeles	93	63	78	Jacksonville	80	72	76

*The maximum is for day before yesterday; the minimum for yesterday. The mean is the average temperature for the two days.

Yesterday's Forecast and Report.

U. S. WEATHER BUREAU, Los Angeles, Sept. 18. [Reported by A. B. Wollaber, Local Forecaster.] At 5 o'clock a.m. the thermometer registered 71 deg.; at 5 p.m., 88 deg. Relative humidity, 5 a.m., 30 per cent.; 5 p.m., 18 per cent. Wind, 5 a.m., northeast, velocity 9 miles; 5 p.m., west, velocity 16 miles. Maximum temperature, 93 deg.; minimum, 63 deg.

Weather Conditions.—The area of high pressure noted yesterday still overlies the country to the northeast, giving high day temperatures and drying land winds in Southern California. Rain in moderate amounts is reported from the central Rocky Mountain region eastward, and also on the Central and Southern Atlantic Coast. Conditions are favorable for a continuation of fair warm weather in this section tonight and Wednesday.

Forecasts.—Local forecast for Los Angeles: Fair tonight and Wednesday; cooler tonight and Wednesday, northwest portion.

SAN FRANCISCO, Sept. 18.—Weather forecast:

San Francisco and vicinity: Fair Wednesday; continued warm, light north wind.

Sacramento Valley: Fair Wednesday, continued warm, light north wind.

San Joaquin Valley: Fair Wednesday, continued warm, light north wind.

Los Angeles and vicinity: Fair Wednesday, continued warm, light north wind.

Arizona: Fair Wednesday and Thursday.

YUMA (Ariz.) Sept. 18.—[Exclusive Dispatch from U. S. Geological Survey.] Gauge height Colorado River, 13.60 feet.

BUSINESS.

FINANCIAL AND COMMERCIAL.

OFFICE OF THE TIMES, Los Angeles, Sept. 18, 1906.

FINANCIAL.

BANK CLEARINGS. Bank clearings yesterday were $1,998,493.02. For the corresponding day of 1905, $1,800,646.76; for the same day of 1904, $929,183.91.

Clearings for the week:

Monday	$2,162,730.63
Tuesday	1,998,493.02
Total	$4,161,223.65
Same time, 1905	3,576,145.85
Same time, 1904	2,048,294.50

The local bank clearings this week indicate an active use of money. The exchanges on Monday ran well over $2,000,000, and yesterday fell just under the $2,000,000 mark, the two days running considerably over $4,000,000. These figures are about a full average for the current year.

The local agent of the Hibernian Savings Bank of San Francisco is advised from headquarters that the run upon that institution has come entirely to an end. The bank is reported to be in an entirely sound condition. It made a new record for the pacific Coast in paying out over the counter in one day during the run the enormous sum of $950,000.

Business done on the Los Angeles Stock Exchange yesterday appears in the following prices and sales:

OIL STOCKS.

	Bid.	Asked.
Associated Oil	.37½	
Central	.81	.37½
Columbia	.18¾	1.00
Continental		....
Fullerton Con	.16	.22
Fullerton Oil	.75	....
Globe	.45	....
Mexican Petroleum	.04	....
Olinda Land Co.	....	1.07½
Piru Oil & Land Co.	.08½	.12
Reed Crude	.08½	....
Rice Ranch Oil Co.	.16½	.22
Union	70½	....
Union Provident Co.	200.50	201.00
United Petroleum	201.50	208.00
Western Union	260.00	400.00
		310.00

BANK STOCKS.

	Bid.	Asked.
American National	116.25	117.50
Bank of Los Angeles	122.50	....
Broadway Bank & Trust	155.00	....
Central	240.00	....
Citizens' National	231.00	....
Commercial National	132.00	....
Dollar Savings Bank	149.00	175.00
Farmers' & Mer. Nat'l	270.00	....
Federal Bank of L. A.	12.00	225.00
First National	....	15.50
German-American Savings	325.00	445.00
Home Sav. Bank of L. A.	145.00	350.00
Los Angeles Trust Co.	....	....
Manhattan Sav. Bank	125.00	135.00
Merchants' National	440.00	....
Merchants' Trust Co.	99.50	500.00
Nat'l Bk. of California	270.00	104.00
Nat'l Bk. of Com.	125.00	....
Security Savings Bank	850.00	....
State Bk. & Trust	97.00	....
The Southern Trust Co.	130.00	100.00
U. S. National Bank	133.50	136.00

MISCELLANEOUS STOCKS.

	Bid.	Asked.
Cal. Portland Cemt. Co.	$ 40.00	
Cal. Hospital	90.00	
Edison Electric—pfd	89.00	96.75
Edison Electric, co.	59.00	95.00
Emergency Hospital	15.00	....
Home Telephone pfd.	60.00	33.00
Home Telephone, Com.	21.00	64.00
Los Angeles Brewing Co.	110.00	26.00
L. A. Jockey Club	90.00	....
Pac. Mut. Life Ins. Co.	280.00	....
Riverside H. T. & T. Co.	47.00	225.00
San Diego H. T. & T. Co.	....	49.00
Seaside Water Co.	....	37.50
Title G. & Trust—pfd.	100.00	....
Title I. & Trust—pfd.	156.00	....
U. S. L. D. T. & T. pfd.	122.62	....
Union Trust & Title Co.	48.00	86.50
		52.00

BONDS.

	Bid.	Asked.
Associated Oil	87	88
Cal. Pacific Ry.	99	101
Corona Power & W. Co.	80	97¾
Cucamonga Water Co.	....	100
The Edison El. Co. 1st R.	102½	....
Edison Elec. Co., old issue	99	100
Home Telephone Co.	90½	91¼
Home Tel. Co. 1st ref.	79½	85
L. A. Pac. 1st Con. Mtgs.	109	....
L. A. Traction Co., 6s	111	....
L. A. Traction Co., 5s	99	....
L. A. Electric Co.	100	....
L. A. Railway Co.	114½	....
Mission Trans. & R. Co.	94	....
Mt. Lowe Railway	85	....
Pac. Light & Power Co.	95	99
Pac. Elec. Ry Co.	107	....
Pas. H. T. & T. Co.	87½	....
Riverside H. T. & T. Co.	81	90½
S. Monica H. T. & T. Co.	....	86
San Diego H. T. & T. Co.	....	86
Santa Barbara Elec. Ry.	....	85
Temescal Water Co.	....	97½
United Elec. G. & P. Co.	86	....
Union Trans. Co.	100½	....
U. S. L. D. T. & T. Co.	91	96¾
Whittier H. T. & T. Co.	80	91
		84

OFFICIAL SALES.

1,000 Associated Oil	.37¾
1,000 Associated Oil	.37¼
1,000 Associated Oil	.37
1,000 Associated Oil B30	.37
1,000 Associated Oil B30	.37
1,000 Associated Oil B30	.37
1,000 Associated Oil B30	.37
1,000 Associated Oil B30	.37
1,000 Associated Oil B30	.37½
1,000 Associated Oil B30	.37

MINING STOCKS.

	Bid.	Asked.
California—		
Furnace Creek Cop.	4.25	4.40
Arizona—		
Hecla Con. Mines Co.	3.25	3.50
Mexico—		
Mitchell Mining Co.	5.25	5.50
Nevada—Tonopah District.		
Belmont	5.02½	....
Nevada—(Johnnie District.) Nye county.		
Johnnie Con. G. M. Co.	.16¾	.17
Nevada—Searchlight District—		
Cyrus Noble	.16	.20
Eldorado Can. M. & M. Co.	.03½	.04½
New Era	.2½	.04
Nevada Searchlight	.09	.10½
Quartette	11.00	....
Searchlight M. & M. Co.	1.25	....
Searchlight Parallel	.08¾	.09½
Searchlight West M. Co.	.11½	.12

OFFICIAL SALES.

100 Furnace Creek Cop.	4.20
100 Furnace Creek Cop.	4.15
100 Furnace Creek Cop.	4.25
100 Furnace Creek Cop.	4.25
100 Furnace Creek Cop.	4.25
100 Furnace Creek Cop.	4.30
Furnace Creek Cop.	4.30
Furnace Creek Cop.	4.25
1,000 Searchlight Western	4.25
1,000 Searchlight Parallel	.11¾
1,000 Nevada Searchlight B30	.09¾
1,000 Nevada Searchlight B30	.10
1,000 Nevada Searchlight B30	.10
Furnace Creek Cop.	.10
Furnace Creek Cop.	4.35
100 Furnace Creek Cop. B30	4.35
	4.50

LOCAL PRODUCE MARKET.

Few interesting features were shown in yesterday's produce circles. Fruit and vegetables were inclined to be quiet.

Butter was firm at the new prices. Dealers in butter state that eastern butter is being sold for less locally than it can be laid down here for. Eggs continued active at steady prices. The warm weather will have a tendency to keep eggs at the present quotations. Receipts yesterday were 237 cases.

Sweet potatoes are arriving plentifully. Yellow Danver and Australian Brown onions were reduced to 1.25@1.50 per cwt.

The fruit market lacked interest. The first car of cranberries for this season will arrive next Saturday from Cape Codd, Mass. The prices will be 2.50 for single barrels, and 9.25 for 5-barrel lots. Popcorn is scarce at 4½ per lb. Watermelons and cantaloupes were in heavy demand at unaltered prices.

METAL MARKET.

SILVER.

NEW YORK, Sept. 18.—Bar silver 67 7-8.

COPPER.

NEW YORK, Sept. 18.—Copper strong and a shade higher; lake, 19.12½ to 19.37½; electrolytic, 19.00 to 19.12½; casting, 18.75 to 19.00.

LEAD.

NEW YORK, Sept. 18.—Lead strong, particularly for deliveries out of store, at from 5.75 to 6.25, inside price being for 30-day shipments.

Sales on 'change yesterday were as follows: Twenty-five boxes 4-tier Alexander apples; 1 carload of fancy Jonathan apples; 10 cases of local candled ranch eggs.

The vegetable market was slow. Rhubarb sold at 2. Tomatoes dropped to 12½@20 per box.

Fish was scarce. Lobsters were plentiful.

The receipts of produce as reported for yesterday's exchange were as follows: Eggs, 237 cases; butter, 14,614 lbs.; cheese, local, 15,534 lbs.; potatoes, 554 sacks; onions, 597 sacks; beans, 64 sacks; sweet potatoes, 132 sacks.

Prices Current.

Following are the jobbing prices in the Los Angeles Produce Market:

EGGS—Candled, fresh California ranch, 35; strictly fresh eastern eggs, 32; eastern, storage, selected, 27; northern, candled, 30.

BUTTER—Fancy local butter, 2-lb. sq., 60; valley creamery, 57½@60; fancy Coast creamery, 52½; choice Coast creamery, 47½@50; ladles, 30; cooking butter, 21.

CHEESE—Cal. Anchor, 17; Cal. Y. A., 18; fresh, 14@15; eastern daisies, 16½@17; Longhorns, 16½@17; N. Y. twins, 15½@16; singles, 16@16½; northern, local, 17; Oregon brick cheese, 17; hand, 19; Dom. Swiss, 20; Imp., 29; Limburger, 17@19; cheddars, 16.

BEANS—Pinks, No. 1, 2.60; Pinks, No. 2, 1.90; Lady Washington, No. 1, 3.25@3.50; small white No. 1, 3.00@3.75; small white, No. 2, 3.00@3.25; black eyes, 4.50; Limas, No. 1, 5.00; Garvanzas, 4.50@5.00; German lentils, 3.50; American lentils, 9@10 lb.

DRIED FRUITS — Apples, evaporated, new, per lb., fancy 50s, 9@9½; fancy 25s, 9½@10; apricots, "Santa Ysabel" brand, extra fancy, 25s, 16; extra choice, 15; in 1-lb. cartons, 2c per lb. extra; citron, imported, "American Flag" brand, fancy, 10-lb. boxes, 20; currants, imported, "Santa Ysabel" brand, fancy, bulk, recleaned, 8½; 50 16-oz. packages, 9; 50 12-oz. packages, 8; dates, imported, Fards, fancy, 60 lbs., 9; Golden dates, 60 lbs., 6; special price in quantities; figs, new, per box, Calimyrna Red Seal, 10-1s, 1.15; Calimyrna Red Seal, 20-½s, 1.25; white, choice, 50-lb. boxes, per lb., 7; peaches, "Santa Ysabel" brand, per lb., fancy, unpeeled, 25s, 12½; extra choice unpeeled, 25s, 11½; choice, unpeeled, 50s 11; fancy, peeled, 25s, 20; in 1-lb. cartons, 2c extra; pears, "Santa Ysabel" brand, fancy, halves, 25s, 12; in 1 or 2-lb. cartons, 2c extra; peels, imported, orange or lemon, 10s, 14; plums, fancy pitted, 25s, 11; prunes, fancy, San Jose "imperials," per lb., 30-40, 25s, 10; 40-50, 25s, 8½; 50-60, 25s, 7½; prunes, fancy, San Jose "imperials," per lb., 50-100, 50s, 5; Silver, fancy, 25s, 10; Silver, choice, 25s, 9½; in 10-lb. boxes 1c extra, 1-lb. boxes 2c extra; raisins, per box, Clusters, 4-crown, 25s, 2.25; loose Muscatels, per lb., 3-crown, 6; Seedless Sultanas, 6; seeded, Eagle, fancy, 36-1s, per package, 8; Shastas, fancy, 7.

HONEY—Comb, 24 is to a box: White, per comb, 16; light amber, 12@13. Extracted: 2 5-gal. cans to case, 60 lbs. to can: Water white, per lb., 6½@7; white, per lb., 6½; light amber, per lb., 7; white, 12 1-gal. to case, per case, 10.00; white, 12 ½-gal. to case, per case, 6.00; white, 24 ¼-gal. to case, 7.50; glass, 24 is to case, comb in, 5.00.

NUTS—New: Almonds, fancy IXL, 18@19; almonds, fancy paper-shell, 17; almonds, choice softshell, 16; assorted nuts, 25-lb. boxes, 16; Brazils, large, new crop, 16@17; filberts, large, new crop, 14; pecans, Jumbo, 15@17; pecans, large, 15; peanuts, eastern, "Sun," raw, 6½; roasted, 8½; Cal. "Sunshine," raw, 6½; Cal. "Sunshine," roasted, 8½; Japs, fancy, raw, 6; Japs, fancy, roasted, 8; walnuts, No. 1, softshell, 15; walnuts, No. 2, softshell, 10@15; cocoanuts, per dozen, 85.

FRESH FRUITS—Skinner apples, 1.00; Fall Pippins, 1.10@1.25; Bellefleurs, 1.00@1.10; black figs, 75 per box; white figs, 75 per box; Hungarian plums, 4.40; Kelseys, 75@70; German prunes, 1.25; Alexanders, 1.00; Gravenstein apples, 1.10@1.25; local cantaloupes, 50@1.00 crate; Casaba melons, 2.00 per crate; watermelons, 60@1.25 per doz.; Muscat grapes, 70 per box; Rose of Peru, 75; Black Hamburgs, 65; Tokays, 1.25 per box; peaches, 15@90; fancy Bartletts, 1.75@2.00 per box; local Bartletts, 2@4 per lb.; Russett pears, 75@1.00 per box; quinces, 1.00 per box; guavas, 4 per lb.; Roselle or jelly plant, 6@7 per lb.; pomegranates, 50 per box.

CITRUS FRUITS—Standard lemons, 3.00; packed lemons, 4.00; choice lemons, 4.00; fancy lemons, 5.00; cull lemons, 2.00; bananas, 4 per lb.; Valencias, 2.50; navels, 3.00; grapefruit, ordinary, 3.00.

BERRIES—Strawberries, Moneta, 6@8; Gardena, 6@8; Irwindale, 6@8; Tropicos, 6@8; Montebellos, 6; raspberries, 12; blackberries, 6@8.

ONIONS — Northern Yellow Danver onions, 1.25@1.50; local Yellow Danvers, 1.25@1.50; Australian Brown onions, local, 1.25@1.50; Fullerton Sweets, 1.65 cwt.

POTATOES — Highland, 1.50@1.65; new local Burbanks, 1.50@1.65; sweet potatoes, 2@2½ per lb.; Salinas, 1.75.

GREEN VEGETABLES—Beets, 20@25; carrots, 20@25; parsley, 50@75 crate; string beans, 3; wax, 3@3½; turnips, 20@25; peas, 3; red radishes, 10@15 doz.; cabbage, 1.00; fancy green onions, 25 doz.; spinach, 15; green peppers, 1@1½; bell peppers, 2; lettuc, 1.00@1.25 per crate; garlic, 8; parsnips, 25@30 doz.; tomatoes, 12½@20 per box; cucumbers, 15@25 per lug box; summer squash, 15@25; eggplant, 1@2 per lb.; Lima beans, 3½ per lb.; pie pumpkins, 1½ per lb.; okra, 3@4; green corn, 1.00; rhubarb, 2.

CHILIS—Evaporate, storage, 30; sun dried, bulk, 20; ground, 12½; Mexican black, 13; green chilies, 3.

POPCORN—Rice, shelled, fancy, eastern, per lb., 4½.

CORN HUSKS—Fancy cut: Bales, 50-lb. average to bale, per lb., 8; bales, 50-lb. average, uncut, per lb., 7.

POULTRY—Dealers pay for live weight for stock: Old roosters, 8; young roosters, 13; old toms, 16; young toms, 17; hen turkeys, 18; squabs, 2.00 doz.; hens, per lb., light weight, 13; heavy weight, 13; ducks, 10; turkeys, 18; geese, 9; fryers, 16; broilers, 17. Selling price, to retail trade, per lb., dressed: Live old roosters, 13; young roosters, 21; hens, 17@18; fryers, 21; broilers, 22; turkeys, local, 22@23; old toms, 22; young toms, 23; hen turkeys, 21; ducks, 16½ lb.; geese, 15 lb.; squabs, 3.00 per doz.

BEEF — Steers, No. 1, per lb., 6; second, 6½; third, 5½@6; prime, 7; heifers, 5½; veal, 10; hind quarters, 8½; fore quarters, 4; loins of beef, No. 1, 11½; ribs of beef, No. 1, 9½; beef tenderloins, 20; chucks, 3½; square chucks, 3½; plates, 3; rounds and rumps, 6½; shoulder clods, 10; beef shanks, 3; flangerumps, 7; flank steaks, 11; beef rolls, 10; boned beef trimming, 5; beef tongues, 13; S. P. beef tongues, 14; oxtails, 5; lambs' tongues, per dozen, 30; beef hearts, each, 10; beef livers, each, 20; kidney suet, per lb., 5½; kidneys, each, 2; sweetbreads, 25; brains, 10.

MUTTON — Dressed muttons, ewes, per lb., 8½; dressed mutton wethers, 9; dressed mutton yearlings, 9½; fal; lambs, 10; milk lambs, 10; sheep, 1.00@4.00.

PORK—Dressed hogs, per lb., 10; trimmed hogs, 12; pork loins 13½; frozen pork spare ribs, 5; pork shoulders, 10; pork butts, 11; fresh hams, 13; bellies, fresh, 14½; leaf, 11; pork trimmings, 10; fresh pork spare ribs, 8; pork tenderloins, 20; back fat, 10; cleaned pigs' feet, each, 3½; tongues (sweet pickled or fresh,) each, 10; livers, per doz., 25; hearts, per doz., 25; cleaned hogs' head, per lb., 5½; plain cooked trips, per lb., 4½; hog plucks, each, 8; pork kidneys, per doz., 15; pig tails, per lb., 8; neck bones, per lb., 4½.

PICKLED PORK—25.00; ½-bbl., 14.50; ¼-bbl., 7.50.

BACON—10-12 bacon, 16@16½; Winchester bacon, 17@18½; 8 Ave., 17½; Empire, 19; Diamond C bacon, 21½; Gold Band, 20½; Diamond C bacon, 21½; Hemet bacon, 16½; Orange Blossom bacon, 14½; Sunlight bacon, 6-8 avg., 20; Rex Breakfast bacon, 8-10 avg., 19; Rex bacon, 6-8 avg., 19½; Regal bacon, 17½; Hemet bacon, 8-10 avg., 18; Hemet, 6-8 avg., 19½; White Label bacon, 19; Star bacon, 22½.

HAMS—Per lb., Rex, 16¾; Rex skinned hams, 17¾; Diamond C, 17½; Diamond C skinned hams, 18¼; Regal, 16¼; Winchester, 15¾@16¼; Premium, 16½; Gold Band, 17 1-2; mild-cured hams, 15¾; plain hams, 15½; Winchester picnics, 13; California hams, 11½; Premium skinned hams, 17; 14 Ave. hams, 14¼@15; 12 Ave. hams, 15@15½; Orange Blossom, 13½; fresh hams, 13½; fresh picnic hams, 9½; Ashland hams, 15½; minced ham, 13; Cylinder boiled hams, 22½; Premium boiled hams, 23 1-2; Oxford boiled hams, 18; Star hams, 17 1-2; Helmet hams, 17; Star skinned hams, 18½; Armour's boiled hams, 23 1-2; boiled boneless and tied hams, 21; Armour picnic hams, 12¼.

DRY SALTED MEATS—Dry salt narrow bellies, 12; dry salt clear bellies, 14-20 avg., 12½; dry salt clear backs, 12½; short clear backs, 13; D. S. bellies, 18-25 avg., 13½.

PICKLED GOODS—Honey comb tripe, half-bbls., 3.60; honey comb tripe, keg, 1.85; honey comb tripe, kits, 95; spiced pigs' feet, half-bbls., 4.80; spiced pigs' feet, keg, 2.60; spiced pigs' feet, kits, 1.25; pickled lambs' tongues, kits, 2.00.

BARRELED MEATS—Rumps (bone in,) bbls., 12.75; half-bbls., 6.50; rumps (bone out,) bbls., 14.25; half-bbls., 7.25; plate beef, bbls., 10.75; half-bbls., 5.50; rolled plate (boneless,) bbls., 14.25; half-bbls., 7.25; Sunderland pork, bbls., 14.25; half-bbls., 7.25; family pork, bbls., 24.00; half-bbls., 12.50; fancy pig pork (narrow,) bbls., 25.00; half-bbls., 12.75; fancy pig pork (wide,) bbls., 28.00; half-bbls., 14.50; S. P. spare ribs, 10.00 bbl.; half-bbls., 5.25.

SAUSAGE — Bologna, per lb., 7½; bologna, paraffined, per lb., 8; blood sausage, 9; liver sausage, 7½; Diamond "C" sausage links and bulk, 12; head cheese, 8½; fresh pork sausage links, 8; fresh pork sausage, bulk, 8; Spanish pork sausage, 9; Wiener sausage, 8½; Frankfurt sausage, 9½; New England ham sausage, 12; boiled cottage ham, 12; boiled boneless Rex ham, 23; boiled boneless Rex ham, smoked, 23; minced ham in sacks, 12; Douglas ham in sacks, 12.

PURE LARD—Tierces, per lb., 9¾; cases, 3 10-lb. cans, 9½; cases, 12 5-lb. cans, 9¾; cases, 20 3-lb. cans, 9⅞; Leaf lard, 11; Rex lard, 11¾; Premium lard, 12¾; Silver Leaf lard, 11¾; Jewel Compound, 7¼; Compound lard, 6¾; back fat, 9½; Cotosuet, 8½; Mission lard, 11½; Shield lard, 12; Star lard, 13; Armour's Compound lard, 7¼.

OLIVINE—Tierces, per lb., 5¾; cases, 3 10-lb. cans, 6¼; cases, 12 5-lb. cans, 6½; cases, 20 3-lb. cans, 6¾.

FAMILY FLOUR—Local patents, A1 flour, per bbl., 4.60; Globe flour, 4.75; Select Californian white wheat; Banquet flour, per bbl., 4.60; Towel flour, 4.40; Silver Star flour, 4.20; XXX flour, 3.60; Capitol flour, 4.60; A1 hard flour, 4.75; Aurora, 4.25; Mikado, 3.90; Trophy, 3.60; New flour, 4.60; Mayflower, 4.60; Eclipse, 4.30; buckwheat flour, 100 bbl., 3.90; Souvenir, towel sacks, 4.30, Eigth-bbls., 102 per obl. higher.

CALIFORNIA AND EASTERN FLOURS—Crown flour, 4.35; Cream Loaf, first patent, Kansas, 4.85; Electric Light, first patent, Dakota, 5.40; Powerful, second patent, 5.25; Rock River rye, 5.00; Kansas whole wheat and graham, 4.85.

BAKERS' FLOUR—Globe flour, per bbl., 4.75; eastern graham, 4.50; eastern whole wheat flour, 4.60. Blended wheat flours: Bakers' A1 flour, per bbl., 4.50; bakers' Marvella flour, 4.30; Comet flour, 4.30; eastern rye 5.00; Capitol bakers' flour, 4.70; Capitol extra bakers' flour, 4.50; Our Giant, 4.30.

FLOUR—	In Boxes.	5-lb. S'ks.	10-lb. S'ks.	25-lb. S'ks.	50 lb. S'ks.
Perf. Pat. Pastry	....	....	$3.45	....	....
Buckwheat flour	....	$3.45	3.25	3.20	3.15
Graham flour	....	....	3.25	3.15	3.20
Rye flour or meal	....	....	2.75	2.70	2.65
Cornmeal, W. & Y.	....	....	2.40	2.35	2.30
Oatmeal, ground	....	4.05	3.85	3.80	3.75
Oatmeal, Steel Cut	....	4.30	4.10	4.05	4.00
Hominy, large or small	....	....	....	....	....
Cracked wheat	....	3.70	3.50	3.45	3.40
Entire wheat flour	....	3.40	3.20	3.15	3.10
Pearl barley	....	$5.05	3.30	3.25	3.20
Split peas, green	....	5.00	4.80	4.75	4.70
Split peas, yellow	....	5.65	5.50	5.45	5.40
Gluten flour	....	5.25	5.00	4.95	4.90
Farina	....	3.60	3.40	3.35	3.30
Nutrina Germ	....	3.40	3.20	3.15	3.10
Rolled wheat	3.50	3.80	3.60	3.55	3.50

Rolled wheat in bbls., net weight 125 lbs. per bbl. 3.70

Rolled wheat in sacks, net weight 25 lbs. per sack 3.75

Buckwheat flour (bulk, seamless sacks,) per 100 lbs. 3.70

POULTRY SUPPLIES—

	10.	25.	50.	100.
Excelsior Chick Food	$1.35	$3.30	$3.25	$1.00
Fattening Food	3.25	3.30	3.25	3.00
Egg Food	.35	....	....	1.85
Moulting Food	....	....	....	1.85
Chick Food, 20 5-lb. pkgs., per				1.85

WHEAT—				
Wheat wheat flour	....	2.40	2.35	2.30
Cracked wheat	$3.00	2.40	2.35	2.30
Farina	4.00	2.40	2.35	2.30

SUGAR—Prices are based on sacks of 100 lbs. Bbls. 10c, ½-bbls. 25c, boxes 50c, 50-lb. sacks 10c cwt. higher. Beet, granulated, 5.50; cane, 5.95; fruit sugar, granulated, 5.70; candy granulated, 5.80; dry granulated, fine, 5.70; dry granulated, coarse, 5.70; Ext. C, 5.20; Golden C, 5.10; "D," 5.00; Magnolia "A," 5.20; tablets, ½ bbl. 6.20; tablets, boxes, 6.45; cubes, "A," crushed, 5.95; western powdered, 5.80; western conf. A. 5.70; H. & E. Crystal Dominos, 9.75.

SALT—Bales, all sizes, 1.20; Dairy, 50s, per ton, 9.50; rock, 50s, per ton, 9.25; 48 2-lb. cartons, per case, 1.35; 20 5-lb. cartons, per case, 1.20.

MOLASSES AND SYRUPS — Wogan's Jemima molasses, 2 doz. 2-lb. cans, 2.85; 2 doz. 2½ lbs., 2.60; 1 doz. 5 lbs., 2.60; ¾ doz. 10 lbs., 2.40; fancy sorghum, 2-lb. cans, 2.45; 2½ lbs., 3.30; 5 lbs., 3.10; 10 lbs., 2.90; Wogan's Cero, 2-lb. cans, 4.55; 3 lbs., 4.40; 5 lbs., 4.15; 10 lbs., 3.75; Open Kettle syrup, 2½-lb. cans, 4.60; 5 lbs., 4.50; 10 lbs., 4.25; maple syrup, 2-lb. cans, 4.85; 3 lbs., 4.60; 5 lbs., 4.50; 10 lbs., 4.25.

HAY—No. 1 barley hay, 14.00@16.00; No. 2, 12.00@14.00; No. 1 wheat hay, 14.00@16.00; No. 2, 12.00@14.00; No. 1 plain oat hay, 14.00@16.00; No. 2, 3.00@13.00; northern alfalfa, 11.00; local, 12.00@13.00.

CEREAL GOODS.

Per 100—	5 lbs.	10 lbs.	25 lbs.	50 lbs.
A1 flour	....	$2.60	....	....
Banquet flour	....	2.50	....	....
Pastry flour	....	2.40	....	....
Graham flour	....	2.20	....	....
Whole wheat flour	....	2.20	2.15	2.10
Corn meal, W. & Y.	....	2.30	2.25	2.20
Rye flour	....	2.41	2.35	2.30
Cracked wheat	$3.00	2.75	2.70	2.65
Farina	....	3.20	3.15	3.10
	....	3.20	3.15	3.10

Wheat flakes, per sack of 50 lbs. 1.20

Wheat flakes, per bbl. of 25 lbs., net 3.70

GRAIN AND FEED — Millers' prices to dealers: Wheat, per 100 lbs., wheat, 1.45; wheat, No. 2, 1.45; wheat, cracked, 1.55; wheat, 100-lb. sacks, 1.65; corn, 1.50; corn, Sm. Y., 1.50; cracked corn, 1.55; feed meal, 1.60; bran, heavy, 1.25; rolled barley, 1.16; oil cake meal, 2.35; cotton seed meal, 1.85; cocoanut cake, 1.55; shorts, 1.40; oats, white Oregon, 1.75; oats, red California, 1.40; eastern Kaffir corn, 1.45.

NEW YORK ORANGE MARKET.

NEW YORK, Sept. 18.—[Exclusive Dispatch.] Four cars sold at auction here today. The market is unchanged; weather favorable.

VALENCIAS.

Planet, ex. ch. Sunset Ex	$4.55
Independent, Highlands	3.95
Whittier, W. F. Whittier, Rlds.	3.65
Searchlight, ch. Sunset Ex	3.80
Golden Fruit, fcy. Golden O Assn	3.50
Whittier, W. F. Whittier	3.25
Independent, Highlands	3.15
Whittier, W. F. Whittier	2.50

LEMONS.

XXX, sex. ch. Leffingwell	7.30
EEE, ch., Leffingwell	6.70

GRAPE FRUIT.

Golden Fruit, fy. G. O. Assn	2.10

Foreign Lemon Sale.

NEW YORK, Sept. 18.—[Exclusive Dispatch.] Ten thousand boxes Sicily lemons sold at auction here today. Cargo was in good condition. Market lower.

Fancy 300's brought $7.50 to $8.00.
Choice 300's brought $6.00 to $6.70.
Fancy 360's brought $5.00 to $6.20.
Choice 360's brought $4.00 to $4.75.

Next sale will be Wednesday, the 26th, when 10,000 boxes will be offered.

Local Citrus Movement.

Shipments of citrus fruit from Southern California, September 16 and 17, consisted of six cars of oranges and five cars of lemons, making a total for the season to date of 24,443 cars, of which 3595 cars were lemons. For the same period last season, 29,473 cars were shipped, of which 4061 cars were lemons.

NEW YORK ORANGE MARKET.

SHARES AND MONEY.

[BY THE ASSOCIATED PRESS—A.M.]

NEW YORK, Sept. 18.—The principal factor in the stock market today was the admission by the banking-house having the transaction in hand that negotiations were in progress for the sale to the Union Pacific of the stock of the Baltimore & Ohio Railroad recently sold by the Pennsylvania for the bankers. While the sensation of the day's market was in Reading, the Baltimore and Ohio transaction was none the less the impelling cause. This was so for the reason that the division of control of Reading, among the trunk-line railroads, was managed, in the case of the Pennsylvania, by placing holdings of Reading stock in the Baltimore and Ohio treasury, as the New York Central on its part placed Reading's holdings in the Lake Shore treasury. Wall street was mystified as to the full bearing of the new arrangement as to the extent to which the negotiations had actually gone. Kuhn, Loeb & Co. reported that the sale to the Union Pacific was premature, while admitting that it was under negotiation. Various problems were thus presented for the consideration of the investor and the speculator. It was assumed that the Pennsylvania would insure itself against harmful use of the control of Baltimore and Ohio before parting with it. But less certainty was felt as to the possible attitude of other trunk lines to the new arrangements, especially in its bearing on the Reading management. The violent advance in Reading aroused some apprehension that a scramble might be going on among the railroad powers to achieve a belated readjustment of the balance in Reading holdings. It was held to be plausible, also, that in fixing the destination for its holding of Baltimore and Ohio, the Pennsylvania might have been actuated by a policy of hostility to the Gould project for a through route from ocean to ocean, as was shown in the opposition to the Wabash efforts to secure entry into Pittsburgh. The continued strength of the money market, also, was a cause of dissatisfaction on speculative circles and dissipated the belief that the in-rush of gold last week and the continued arrivals by the steamers this week had effectually relaxed the money stringency. Some further tightening was looked for as the 1st of October approached, but in the meantime easier conditions were looked for. Not only was the call-money market hard, today, with a high rate of 9 per cent., but the premium on time loans was again advanced. The points of strength in the day's market were generally among industrials, Amalgamated Copper continuing conspicuous with reiterated rumors of a dividend increase. The railway equipment stocks enjoyed the benefit of the known requirements of the railroads. The market showed some relief when Reading yielded more than half of its six-point advance, but the closing was irregular. Bonds were irregular: total sales, par value, $2,058,000. United States bonds were unchanged on call.

New York Money Market.

NEW YORK, Sept. 18.—Money on call, strong, 4 to 9 points; ruling, 7; closing bid, 4; offered at 5 per cent. Time loans, dull and strong; 60 and 90 days, 7 per cent.; six months, 6½ per cent. Prime merchantile paper, 6@6½ per cent. Sterling exchange, weak, with actual business in banker's bills at 4.84 6-10@4.83 13-20 for demand and at 4.80@4.80 1-20 for 60 days. Posted rates, 4.81@4.81½. Commercial bills, 4.79¾. Bar silver, 67¾. Mexican dollars, 52¼; government bonds, steady; railroads, irregular.

Treasury Statement.

WASHINGTON, Sept. 18.—Today's treasury statement shows—Available cash balance, $216,715,168; gold coin and bullion, $110,785,514; gold certificates, $39,270,220.

Cotton Market Strong.

[BY PRIVATE WIRE TO FRED DORR.]

NEW YORK, Sept. 18.—Cotton opened strong on cables. Liverpool seemed to have been frightened by the expectation of a bullish Giles report, and shot up sharply just before the close. Our market opened about 6 points above last night's close, but failed to hold the same. The Giles report was 72.5, against 78.9, a decline of 6.4. The report fell flat, partly because it had been discounted and partly because such a deterioration, if confirmed by the government, would give a report showing a condition lower than last year. This would be absurd, as the crop gives every promise of being from 15 to 20 per cent. larger than that of last year. Cotton is moving less heavily than expected. Southern spot markets were quiet and unchanged to ¼ cent higher. Port receipts, 48,000; vs. 48,693 bales.

Following is range of prices today:

	Open.	High.	Low.	Close.
January	9.43	9.43	9.31	9.31
March	9.57	9.60	9.45	9.45
May	9.68	9.69	9.57	9.57
October	9.10	9.10	8.92	8.92
December	9.25	9.28	9.22	9.22

Closing Stocks—Actual Sales.

	Sales.	High-est.	Low-est.	Clos-ing bid.
Adams Express	....	....	....	275
Amalg. Copper	123,200	115⅝	114	114⅝
Am. Car & Foun	34,100	44½	42⅝	43⅝
Am. Car. & F. pfd	200	101	101	101
Am. Cotton Oil	1,200	35⅝	35½	35⅝
Am. Cotton O. pfd	....	....	....	92½
Am. Express	....	....	....	250
Am. Hide & L. pfd	100	28⅜	28⅜	27
American Ice	5,100	88	87½	87⅝
Am. Linseed Oil	....	....	....	19
Am. Lin. Oil pfd	....	....	....	39
Am. Locomotive	100	41	41	75
Am. Loco. pfd	54,800	77	75	76
Am. Smelt. & Ref.	500	113½	113½	113½
Am. S. & Ref. pfd	14,000	156	154⅜	155⅝
Am. Sugar Ref.	500	115⅝	115⅜	115⅝
Am. Tob. pfd cert	200	137⅝	137⅝	137
Anaconda Min. Co.	100	100	100	93
Atchison	48,800	292½	288	291
Atchison pfd	23,600	108⅝	107⅝	107⅝
Baltimore & O.	1,900	101⅝	100⅞	101
B. & Ohio pfd	37,300	124⅝	122½	122
Brook. Rap. Tran.	....	....	....	92
Canadian Pac.	15,200	81	79⅝	80⅛
Cent. of N. J.	500	178⅜	177⅝	177⅝
Ches. & Ohio	....	....	....	231
Chi. Great West	4,900	64	63	63½
Chi. & Northwest	400	17⅝	17⅝	17⅝
Chi. M. & St. P.	400	210	210	209⅝
Chi. Term. & T.	13,000	178⅝	177	177
Chi. T. & T. pfd	....	....	....	11
C. C. C. St. L.	....	....	....	23½
Col. Fuel & Iron	100	94	94	94
Col. & Southern	17,100	58⅝	56⅞	57⅝
Col. & S. 1st pfd	600	37½	36⅝	36⅝
Sol. & S. 2d pfd	....	....	....	67
Consolidated Gas	600	50⅛	50	50
Corn Products	....	....	....	139
Corn Pro. pfd	300	19	19	19
Del. & Hudson	600	79	78	75⅛
Del. Lack. & W.	1,700	229⅝	227	227⅝
Denver & R. G.	....	....	....	525
D. & R. G. pfd	900	43⅝	43	42⅝
Distillers' Sec.	....	....	....	85⅝
Erie	9,400	73⅝	72⅞	72⅝
Erie 1st pfd	57,200	49⅝	48⅜	48⅝
Erie 2d pfd	800	77⅝	77⅛	77⅝
Gen. Electric	200	71	71⅛	71
Hocking Val.	900	167	166	166
Illinois Central	....	....	....	128
Int. Paper	300	172	171⅝	171⅝
Int. Paper pfd	1,000	18	17⅝	17⅝
Int. Pump	....	....	....	80
Int. Pump pfd	6,700	50	47⅝	49⅝
Iowa Central	....	....	....	82
Iowa Cent. pfd	....	....	....	30
K. C. Southern	200	52⅝	52⅝	51
K. C. Southern pfd	....	....	....	28
Louis. & Nash.	400	59	58⅝	58⅝
Mexican Cent.	6,700	152	151	151
Minn. & Est. L.	2,600	21⅝	21⅛	21⅝
M. & St. P. S. T. M.	200	75⅝	73⅝	74⅝
M. S. P. S. T. M. pfd	1,000	153⅝	149	150
Missouri Pacific	....	....	....	170
M. K. & Texas	15,100	98⅝	98	98⅝
M. K. & T. pfd	3,200	37	36⅛	36⅝
National Lead	300	70⅝	70⅛	70⅝
Nat. R. R. Mex. pfd	600	79	78⅝	78⅝
N. Y. Central	900	46⅝	45	45⅝
N. Y. Ont. & W.	79,100	147	145⅝	146⅝
Norfolk & West	2,100	51	50	50
Norf. & West. pfd	5,200	94⅝	93⅛	93⅝
North Am.	....	....	....	93⅝
Pacific Mall	1,800	93	92	92⅝
Pennsylvania	800	38⅝	37⅛	37⅝
People's Gas	4,500	144⅝	142⅝	142⅝
Pitts. C. C. St. L.	900	90	90	90
Pressed Steel Car	....	....	....	84⅝
Pressed S. Car pfd	4,700	55⅝	54⅝	54
Pull. Palace eCar	100	98	97	97½
Reading	800	249	249	248
Read. 1st pfd	41,800	156⅝	151⅝	153⅝
Read. 2d pfd	1,600	89⅝	87⅝	87⅝
Republic Steel	2,000	100⅝	93⅝	93⅝
Rep. Steel pfd	19,700	29	28	36⅝
Rock Island C. o.	2,700	100	99	99
Rock Island Co pfd.	4,800	27⅝	26⅝	26⅝
St. L. S. F. 2d pfd.	100	65⅝	65⅝	65⅝
St. Louis S. W.	....	....	....	44
S. Louis S. W. pfd.	100	25⅝	25⅝	23⅝
Southern Pacific	500	61⅝	61	60⅝
Southern Pac. pfd.	40,500	94⅝	93⅝	93⅝
Southern Ry.	....	....	....	118
Southern Ry. pfd.	2,700	37⅝	37⅝	37⅝
Tenn. Coal & Iron	....	....	....	30
Texas & Pac.	4,000	37⅝	36⅝	36⅝
Toledo St. L. & W.	200	35⅝	35	35
T. St. L. & W. pfd.	300	54⅝	54⅝	55⅝
Union Pacific	114,400	189⅝	187⅝	187⅝
Union Pac. pfd.	....	....	....	92⅝
U. S. Express	....	....	....	130
U. S. Realty	200	78	78	77
U. S. Rubber	300	54	54	54⅝
U. S. Rubber pfd.	800	110⅝	109⅝	109⅝
U. S. Steel	69,500	46⅝	45⅝	45⅝
U. S. Steel pd.	6,500	107⅝	106⅝	106⅝
Virg. Car. Chem.	3,800	42	41	41
Vir. Car. C. pfd.	300	110⅝	110⅝	110⅝
Wabash	....	....	....	20
Wabash pfd	....	....	....	44⅝
Wells-Fargo Ex.	....	....	....	290
Westing. Elec.	....	....	....	162
Western Union	300	90	90	90
Wheeling & L. E.	....	....	....	18⅝
Wis. Central	....	....	....	25
Wis. Cent. pfd.	....	....	....	24⅝
Nor. Pacific	3,900	216⅝	215⅝	215⅝
Cen. Leather	1,800	40⅝	39⅝	39⅝
C. Leather pfd.	600	103⅝	102⅝	102⅝
Sloss	500	74⅝	74⅝	74⅝
Great North. pfd.	6,200	328	326⅝	322
Int. Met.	7,100	39⅝	38⅝	38⅝
Int. Met. pfd.	1,200	78⅝	77⅝	77⅝

Total sales 1,488,500

Bond List.

U S r 2s reg.	104½	Jap 6s 2d ser.	100
U S r 2s coup.	105½	Jap 4½s cert.	92¾
U S 3s reg.	103½	Jap 4½s cer 2d s	90⅝
U S 3s coup.	103½	L & N un 4s	100⅝
U S o 4s reg.	102½	Man c g 4s	101⅝
U S o 4s coup.	103	Mex C 4s	80
U S n 4s reg.	131	Mex C 1st inc.	21⅝
U S n 4s coup.	131	M & St L 4s	91
Am. Tob. 4s	77⅝	M K & T 4s	101
Am. Tob. 6s	112½	M K T 2ds	85⅝
Atch gen 4s	102⅝	N R M c 4s	85⅝
Atch adj 4s	95⅝	N Y C g 3½s	92⅝
At Coast L 4s	98⅝	N J C g 5s	126⅝
B & O 4s	102⅝	Nor Pac 4s	103⅝
B & O 3½s	93	Nor Pac 3s	75⅝
B R T vs 4s	94⅝	N & W c 4s	100
C of Ga 5s	111⅝	O S L rfg 4s	95⅝
C of Ga 1st inc.	88	Pa cv 3½s	102⅝
C of Ga 2d inc.	89	Read g 4s	100⅝
C of Ga 3d inc.	87	S L I M c 5s	114⅝
C & Ohio 4½s	104	S L S F fg 4s	81⅝
C & A 3½s	77	S L S W c 4s	77⅝
C B Q n 4s	98⅝	Sea A L 4s	86⅝
C R I P 4s	78	Sou Pac 4s	91⅝
C R I P c 5s	90⅝	S P 1st 4s cert.	96⅝
C C C St L g 4s	101	Sou Ry 5s	115⅝
Col I 5s ser A	76⅝	Tex & P 1sts	120⅝
Col Mid 4s	75	T S L W 4s	82⅝
Col & S 4s	71⅝	U Pac 4s	102⅝
Cua 5s	103	U S S 2d 5s	98⅝
D & R G 4s	100⅝	Wa 1sts	114⅝
Dis Sec 5s	91	Wab Deb B	80
E prior lien 4s	100⅝	West Md 4s	84⅝
Erie g 4s	85⅝	W & L E 4s	86⅝
H Val 4½s	105⅝	Wis Cent 4s	89
Japan 6s	100⅝	Jap 4s cert.	83⅝

Boston Stocks and Bonds.

Money—		Greene	27⅝@28
Call loans	6@8	U S Steel	45⅝
Time loans	6@7	US Steel pfd	106⅝
Bonds—		Mining—	
Atch adj 4s	95	Adventure	6⅝
Atchison 4s	100⅝	Allouez	36⅝
Mex Cent 4s	77⅝	Amalgamated	104⅝
Railroads—		Atlantic	12⅝
Atchison	107⅝	Bingham	36
Atch pfd	101⅝	Cal & Hec.	770@772
Bos & Albany	243	Centennial	25
Bos & Me.	164	Cop Range	79⅝
Bos Elec	153⅝	Daly West	18
Fitch pfd	135⅝	Franklin	21
Mex Cent	21⅝	Granby	12⅝
N Y N H H	192	Isle Royale	23⅝
Pere Mar	53	Mass Mining	9⅝
Union Pac	188	Michigan	14⅝
Miscellaneous—		Mohawk	63⅝
Am Arg Chem	28⅝	Mont C & C	2⅝
Am A C pfd	98	Old Dom	48⅝
Am Pneu Tube	12	Osceola	120⅝
Am Sugar	136⅝	Parrot	28⅝
Am S pfd	130	Quincy	95
Am T & T	132⅝	Shannon	10⅝
Am Woolen	37⅝	Tamarack	98
Am Wool pfd	104⅝	Trinity	101
Dom I & S	30	United Cop	66⅝
Edison Elec	225	U S Mining	61
Mass Elec	20	U S Oil	10⅝
Mass E pfd	72⅝	Utah	65⅝
Mass Gas	59⅝	Victoria	6⅝
United Fruit	109⅝	Winona	8⅝
United S Mach	81	Wolverine	148
U S Mach pfd	30		

North Butte, 98½; Butte Coalition, 37¾; Nevada, 18½; Mitchell, 5½; Calumet & Arizona, 1.21; Tecumseh, 13; Arizona Commercial, 40¾.

Copper Metal Market.

[BY PRIVATE WIRE TO FRED DORR.]

NEW YORK, September 18.—Copper is king. New York is predicting 20 cents for the metal within a short time, and the action of stocks both on the New York and Boston exchanges, especially the latter, suggests discounting the copper metal. Copper stocks seem to me to have the best kind of ground on which to build higher prices. There is not a producing mine in the country today which is not making more than it ever did before in its history.

Boston Copper Letter.

[BY PRIVATE WIRE TO FRED DORR.]

BOSTON, Sept. 18.—The copper market opened this morning strong and buoyant again, with North Butte and Copper Range the leaders. Prices held stubbornly, and there seems to be plenty of demand for the good stocks. This move in coppers is going a great deal further, and we advise buying. New York interests have become heavily long of the coppers, and are furnishing plenty of money to put stocks to a much higher level.

GENERAL EASTERN MARKET.

FRUIT, GRAIN AND PRODUCE.

[BY THE ASSOCIATED PRESS—P.M.]

CHICAGO, Sept. 18.—The cash market for wheat, today, was reported strong from all sections, and Northwestern elevator concerns reported that the receipts of yesterday were almost nothing. In addition to this, the movement of the crop in the Northwest today was again light. The commission houses bought actively at the opening, and many pit traders who sold short yesterday on the break which took place at the close of the market covered anxiously. The result was a strong market all day. December opened a shade to ⅛ higher, at 72⅝@72¾@73; sold between 72⅝ and 73⅜, where it closed at the highest point of the day, net ⅞ to 1 higher. The corn market was strong, and there was an advance of half a cent in cash prices. December closed strong, ⅝ to ¾ higher, at 42⅝@42½. The oats market was firm; December closed firm, ⅝ higher, at 33⅛@33⅜. The provisions market was weak all day. Live hogs were 5 lower. At the close, January pork was down, 25; lard was, 12½ lower, and ribs were 10 lower.

	Closing.
Wheat—	
September	71⅝
December	73⅜
May	77⅝@77⅞
Corn—	
September	47⅝
December	42⅝@42⅝
May	41⅝@41⅝
Oats—	
September	33⅝
December	33⅝@33⅜
May	34⅝@34⅝

Cash quotations were as follows: Flour was steady; No. 2 spring wheat, 75@77; No. 3, 74@76; No. 2 red, 70⅝@71⅝; No. 2 corn, 48⅝; No. 2 yellow, 48⅝; No. 2 oats, 32⅝; No. 2 white, 34@34½; No. 3 white, 31½@33; No. 2 rye, 58⅝; fair to choice malting, 43@51; No. 1 flax seed, 1.04½; No. 1 Northwestern, 1.10; prime timothy seed, 4.12½@4.00; clover, contract grades, 12.00; short ribs, sides (loose) 8.85@8.95; mess pork, per bbl, 16.90@16.95; lard, per 100 lbs., 8.07½@10.00; short clear sides (boxed) 8.77½@9.00; whisky, basis of high wines, 1.29.

Grain Movements.

Articles—	Receipts.	Shipments.
Flour, barrels	31,800	22,400
Wheat, bushels	94,000	2,200
Corn, "	72,000	67,700
Oats, "	478,000	193,700
Rye, "	7,000	....
Barley, "	95,700	6,100

New York Metal Market.

NEW YORK, Sept. 18.—There was a strong advance in the London tin market with spot closing at £184 and futures at £182 12s 6d. Locally, the market was quiet and higher, in sympathy with buyers at 39.65, while sellers were demanding, 40.00. Copper was higher in the English market, closing at £85, 15s 6d for both spot and futures. Locally, copper was strong and a shade higher, with lake at 19.12½@19.37½; electrolytic at 19.00@19.12½; casting at 18.75@19.00. Lead unchanged, at £18 10s in London. Locally, the market continues strong, particularly for deliveries out of store. Quotations range from 5.75@6.25, the inside price being for 30-day shipments. Spelter was lower at £27 12s 6d in London, but advanced to 6.30@6.40 in the local market. Iron was unchanged in the English market, with Standard foundery at 53s 10d and Cleveland warrents 54s 4½d. Locally, the market was unchanged, with No. 1 foundry Northern quoted at 20.00@21.00; No. 2 foundry Northern at 19.50@20.00; No. 2 foundry Southern at 20.00@20.50; No. 1 foundry Southern, 20.50@21.00.

Boston Wool Market.

BOSTON, Sept. 18.—The wool market is generally quiet, but active in spots. The activity is marked in both worsted and clothing wools. Merchants are waiting for the anticipated heavy buying of the country consumers. Meantime, price are steady. There is a substantial aggregate of sales in Territories. In pulled wools, A and B supers are still in moderate request, the former selling at 60@62, and the latter at 50@55. Foreign grades are steady. Quotations—California (scoured basis) Northern, choice, 68@70; Northern, good, 65@70; middling, 65@66; Southern, 62@66; fall, free, 56@57. Oregon (scoured basis,) eastern, No 1 staple, 72@74; eastern, No. 1 clothing, 67@68; valley, No. 1, 60@62. Territory staple, (scoured basis,) fine, 73@75; fine medium, 68@70; medium, 65@66. Territory, ordinary (scoured basis,) fine, 70@72; fine medium, 68@70; medium, 65@68. Colorado and New Mexico spring scoured, 68@70; No. 1, 64@66.

California Dried Fruits.

NEW YORK, Sept. 18.—The market for evaporated apples continued quiet, with best supplies available from the old crop commanding 10@11. New crop State in cases are quoted at 6½@9; new crop, Southern, in bags, 4½@5. Prunes are easy on spot, anticipating new-crop deliveries, with quotations ranging from 6¼@8 1-4, according to grade. Apricots are unchanged with choice at 16; extra choice, 17; fancy, 18@20. Peaches are offered sparingly, and are firm in consequence, with choice quoted at 10¾@11; extra choice, 11@11½; fancy 11½@12; extra fancy, 12@12½. Raisins are unchanged, with loose muscatels quoted at 6 7-8@7; seeded raisins, 6@8; London layers, nominal.

Chicago Live-Stock Market.

CHICAGO, Sept. 18.—Cattle: Receipts 12,000; market weak to 10c lower; beeves 3.50@6.90; cows and heifers 1.50@5.10; stockers and feeders 2.80@4.40; Texans 3.60@4.45; westerns 3.45@5.30; calves 5.50@7.75. Hogs: Receipts 20,000; market 5c lower; mixed and butchers, good heavy 6.20@6.50; rough heavy 6.00@6.10; light 6.15@6.55; pigs 5.40@6.30; bulk 5.95@6.25. Sheep: Receipts 22,000; steady; sheep 3.75@5.50; lambs 5.00@5.75.

Greene Consolidated at Boston.

BOSTON, Sept. 18.—[Exclusive Dispatch.] Greene Consolidated opened 29 1-4, closed 27 3-4; Calumet and Arizona opened 120 5-8, closed 121 1-4; Shannon opened 10 7-8, closed 10 5-8; Cananea Central opened 19@18 1-4, closed 19 1-4; Superior and Pittsburgh opened 18½@18, closed 18 7-8@19 1-8; Arizona Commercial opened 41 3-4@41 1-4, closed 40½@40 1-4; Troy Manhattan 1 3-4@1 7-8; Old Dominion opened 48 1-4, closed 48 1-8.

Boston Wool Market.

BOSTON, Sept. 18.—The wool market is only moderately active, and not up to expectations. The principal activity is in territory and fleece wools. Fleeces are in a satisfactory position, with considerable buying, both in washed and unwashed. Three-eights and half blood grades unwashed have the principal call.

New York General Markets.

NEW YORK, Sept. 18.—Wheat—Spot, firm; options, ⅞ higher; September, 78¼; December, 81⅛; May, 83⅝. Hops, firm. Hides, wool and petroleum, steady. Coffee—Spot, steady; No. 7 invoice, 8⅝; mild, steady. Sugar—Steady for raw; refined, steady.

Dairy Markets.

CHICAGO, Sept. 18.—On the Produce Exchange today the butter market was steady; creameries 19@20; dairies 17@20; eggs strong; at mark, cases included, 14@18; firsts, 20; prime firsts, 21½; extras, 24; cheese steady, 11½@12⅝.

New York Sugar Market.

NEW YORK, Sept. 18.—Sugar: Raw steady; fair refining 3 5-8; centrifugal, 96 test, 4 1-8; molasses sugar 3 3-8; refined steady; crushed 5.70; powdered 5.10; granulated 5.00. Coffee: Steady; No. 7 Rio 8¼.

New York Coffee Futures.

NEW YORK, Sept. 18.—Coffee—Futures closed, 10 to 15 points lower; October and December, 6.50@6.55; March, 6.70@6.75; May, 6.80@6.85; July, 6.95.

New York Cotton Market.

NEW YORK, Sept. 18.—Cotton: Spot closed quiet, five points down; middling uplands 9.75; do gulf 10c. Sales 625 bales.

St. Louis Wool Market.

ST. LOUIS, Sept. 18.—Wool: Steady; Territory and Western mediums 23@27; fine medium 18@22; fine 14@19.

Chicago Closing Figures.

CHICAGO, Sept. 18.—Close: Wheat: September 71 3-8; December 73 3-4. Corn: September 47 7-8; December 42 3-8@42½. Oats: September 33 1-8; December 33 1-8@33 1-4. Rye: Cash 59½. Barley: Cash 38@55. Timothy: 4.10@4.17. Flax and clover: Nothing doing.

Liverpool Grain.

LIVERPOOL, Sept. 18.—Close: Wheat, September 6s, 1 6-8d; December 6s, 3d; March nominal.

Portland Wheat Market.

PORTLAND, Sept. 18.—Wheat—Club, 63; bluestem, 66; red, 60; valley, 66@68.

Tacoma Wheat Market.

TACOMA, Sept. 18.—Wheat, ½c higher; bluestem, 61½; club, 64½; red, 61½.

Oil Transactions.

OIL CITY (Pa.) Sept. 18.—Credit balances, 1.58.

SAN FRANCISCO MARKETS.

GRAIN, FRUIT AND PRODUCE.

[BY THE ASSOCIATED PRESS—P.M.]

SAN FRANCISCO, Sept. 18.—Fruits: Fancy apples 75@90, common 25@50; crab apples, 65@1.00.

Berries: Strawberries, 5.00@7.00; blackberries, 3.00@5.00; huckleberries, 7@9; raspberries, 6.00@8.00.

Grapes: Isabella, 50@85.

Pears: Fancy, 1.25@1.50; Bartlett, 40@75.

Peaches: Fancy, 50@65.

Quinces: 40@75.

Oranges: Navels, 1.75@3.50.

Mexican limes, 5.00@6.00.

Lemons: Good to choice, 4.00@4.50; fancy, 5.00@6.00.

Melons: Watermelons, 1.00@2.00; nutmegs, 20@40; fancy cantaloupes, 25@75.

Tropical fruits: Bananas, 2.00@3.00; pineapples, 1.50@2.50; Smyrna figs, 25.

Beans: Pink, 2.00@2.25; Lima, 3.75@3.80; small white, 3.00@3.25; large white, 2.50@2.65.

Potatoes: River Burbanks, 85@1.10; Salinas Burbanks, 1.50@1.60; Merced sweets, 1½@2.

Onions: Silverskin, 1.60@1.75.

Various: Green peas 5@6, string beans 3@5, eggplant 40@65, green peppers 40@50, tomatoes 25@40, summer squash 25@40, garlic 2@3, cucumbers 60.

Butter: Fancy creamery 28, seconds 21; fancy dairy 25, seconds 20.

Cheese: Eastern, 16½; Young America, 12½@13; western, 15.

Eggs: Ranch 38, store 18@25; eastern, 18@24.

Poultry: Roosters, old, 3.50@4.50; roosters, young, 5.50@8.00; broilers, small, 2.50@3.50; broilers, large, 3.50@4.00; fryers, 4.50@5.50; hens, 5.00@7.00; ducks, young, 4.00@6.00; geese, 1.50@2.00; goslings, 1.50@2.00; pigeons, young, 1.50@2.00.

Flour: Family extras, 4.65@5.10; bakers' extras, 4.30@4.60; Oregon and Washington, 3.75@4.25.

Wheat: Shipping, 1.27½@1.30; milling, 1.30@1.40.

Barley: Feed, 1.00@1.65; brewing, 1.00@1.10; chevalier, 1.10@1.30.

Oats: Red, 1.15@1.45; white, 1.35@1.45.

Millstuffs: Middlings, 24.00@28.00; mixed feed, 23.00@24.00; rolled barley, 23.50@24.50; oatmeal, 4.50@4.75; oat groats, 4.75; rolled oats, 7.00@8.00.

Hay: Wheat, 13.00@17.50; wheat and oat, 10.00@14.00; oat, wild, 8.00@11.50; oat, tame, 9.00@12.50; alfalfa, 7.00@10.50; straw, 35@60.

Receipts: Flour 3980, wheat 2229, barley 9192, oats 1141, beans 1053, potatoes 6132, onions 903, bran 20, hay 750, hides 564, wine 18,550.

San Francisco Mining Stocks.

SAN FRANCISCO, Sept. 18.—The official closing quotations for mining stocks today were as follows:

Alta	5	Julia	9
Alpha Con	9	Justice	2
Andes	6	Mexican	71
Belcher	19	Occidental Con	78
B & Belcher	85	Ophir	275
Bullion	14	Overman	19
Caledonia	20	Potosi	12
Challenge Con	10	Savage	135
Chollar	10	Scorpion	6
Confidence	52	Seg Belcher	6
Con Cal & Va.	88	Sierra Nevada	20
Con Imperial	1	Silver Hill	80
Crown Point	10	Standard	76
Eureka Con	350	Union Con	150
Exchequer	55	Utah Con	40
Hale & Norcross	106	Yellow Jacket	4
Gould & Currie	19		

Nevada Mining Stocks.

SAN FRANCISCO, Sept. 18.—[Exclusive Dispatch.] Tonopah: Belmont 550; Cash Boy 16; Golden Anchor 69; Home 19; Jim Butler 137; McNamara 81; Midway 230; Montana 290; North Star 48; Ohio 29. Goldfield: Adams 8; Atlanta 28; Dixie 9; Goldfield Mining 68; Jumbo 137; Kendall 65; Mohawk 445; Red Top 150; Sandstorm 74; St. Ives 61. Manhattan: Manhattan Broncho 15; Manhattan Consolidated 83; Cowboy 11; Dexter 60; Little Joe 5; Manhattan Mining 14; Mustang 20; Pine Nut 24. Bullfrog: Bullfrog Mining 48; Bullfrog National Bank 50; Eclipse 92; Gold Bar 115; Original Bullfrog 13; Steinway 44; Tramp 75.

Callboard Sales.

SAN FRANCISCO, Sept. 18.—Wheat: Steady; December 1.24½; cash 1.30. Barley: Steady; December 1.00 1-4; cash 1.05. Corn: Steady; large yellow 1.40@1.42½.

Drafts and Silver.

SAN FRANCISCO, Sept. 18.—Silver bars, 67¾; Mexican dollars, 53; drafts, sight, 2½; telegraph, 5.

Weak, Weary Watery Eyes, Welcome Murine Eye Remedy. It Soothes. It Cures.

Notice of Stockholders' Meeting.

Call meeting of stockholders of the H. H. Dow Cancer Remedy Co., will be held at 508 S Hill st., Wednesday, October 3, 8 p.m., for the purpose of amending the by laws. By order of the board of directors.

H. S. HANSBERGER, Secy.

INCREASE YOUR INCOME.
Write today for information or call and see us.
We are advising the purchase of NEW PEDRARA MEXICAN ONYX PREFERRED,
now selling at $8.00 a share,
which means an actual return to you of 10 per cent. on your investment.
The demand for Onyx and sales are continually increasing, and will increase at a greater rate hereafter, for the New Pedrara are now entering on an extensive advertising campaign, which will put their stone before every architect, stone, fixture and furniture manufacturer in the United States and Canada, and as the price of their Onyx, which is unquestionably the most beautiful stone ever produced, is no higher than the high grade vase varieties of marble, they are bound to do a large and profitable business.
The PRICE of New Pedrara is attractive.
The DIVIDENDS of New Pedrara are desirable.
The MANAGEMENT of New Pedrara is reliable.
The PROPERTY of New Pedrara is valuable.
Your principal invested in New Pedrara is SAFE.
The New Pedrara is the HIGHEST DIVIDEND PAYER among the better class of our Local Securities.
Figuring on a basis of $1,000,000 capitalization, no other local Stock has better backing than the New Pedrara.
The New Pedrara has no Bond issue.
The New Pedrara Stock represents but a small portion of the actual worth of its property.
JOSEPH BALL COMPANY, Bankers.
Choice investments. Particulars furnished.
Room 1, 315 SO. BROADWAY.
Deutsche Gesprochen.
Si parla Italiana. Se habla Espanol.

GERMAN AMERICAN SAVINGS BANK 4%
"The time to save is NOW THE TIME"
Over twenty thousand people find in this Bank a convenient and satisfactory Depository for their Savings.
Get acquainted with us today. Four per cent Interest on Deposits.
GERMAN AMERICAN SAVINGS BANK
223 SOUTH SPRING STREET
BRANCH: MAIN AND FIRST STS.

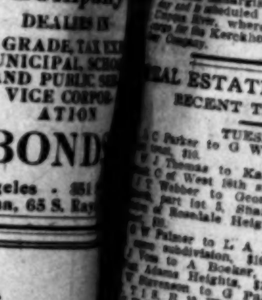

New York ... San Fr...
E. F. Hutton & Co.
Bankers
112 West Third St.
Los Angeles
MEMBERS
NEW YORK STOCK EXCHANGE
NEW YORK COTTON EXCHANGE
NEW YORK COFFEE EXCHANGE
CHICAGO BOARD OF TRADE
Private Wire to Chicago and New York
RICHARD E. MULCAHY

FRED DORR
BROKER
304 - 306 SOUTH ...
MEMBER:
New York Stock Ex...
New York Cotton Ex...
Chicago Board of Trade
CORRESPONDENTS:
DICK BROS. & CO., New York
LOGAN & BRYAN, Chicago
The only private wire ...
REFERENCES: American ...

Wm. R. Sta... Company
DEALERS IN
HIGH GRADE, TAX EX... MUNICIPAL, SCHOOL AND PUBLIC SER... VICE CORPOR... ATION
BONDS
Los Angeles ... 351 ...
Pasadena, 65 S. Ray...

SAVINGS BANKS.
4% Paid on Term and 3% on Ordinary Savings Deposits. Loans on Real Estate.
So. California Savings Bank — S. E. cor. 4th and Spring, Braly Building. — Wm. G. Kerckhoff, Pres. A. H. Braly, Vice-Pres. W. D. Woolwine, V.-Pres. Chas. H. Toll, Cashier.
German-American SavingsBank — 223 South Spring St. BRANCH: Corner Main and First Sts. — Capital and Surplus $800,000.00. Total Assets $10,000,000.00.
Security Savings Bank — N. E. cor. 4th and Spring. Herman W. Hellman Bldg. — Capital and Surplus $700,000.00. Total Assets $16,000,000.00.

The Oldest Savings Bank in Southern California
Something to Think About
If you spend all you earn now, you ... to keep up your present way of living ... time to come. But sooner or later ... sooner than later—you will see the ... ing more clearly than you do now. Open ... ings account and later you will not have ... grets.
3% ON ORDINARY SAVINGS ACCTS. 4% ON ... DEPOSITS
30,500 DEPOSITORS— $8,000,000 ...
SOUTHERN CALIFORNIA SAVINGS BANK
UNION TRUST BUILDING — S. E. COR. FOURTH AND ...

Six Per Cent. on our paid up stock. A secure, prompt and ... investment. A request will bring you more information ...
We Loan on first lien on real estate and improvements ... payments, rent-like, enable many of our people to secure ... paid-for home.
FIDELITY SAVINGS AND LOAN ASSOCIATION
C. C. Boynton, Pres. G. H. Wadleigh, Sec. 125 So. ...

Time to Buy Bonds
is when they are first offered because all good bonds advance in price ... $100 bonds have just appeared and over the first offering sold to local ... Price $100 and $100 denominations. Payments, if you wish, ... interest at 6 per cent. Can advance to $120 and pay 5 per cent. See us at ... ber of Commerce Bldg. 2732 and Main 4166.
Will loan on high-grade bonds ... Will buy back L. A. ...
Why deposit at 4 per cent. for banks to invest at 6 per cent. Invest direct at 6 per cent.
MUNICIPAL B...

The Provident Mutual Building & Loan Association
Money to Loan on Improved Property or for Building
DIRECTORS:
L. W. BLINN, L. J. CHRISTOPHER,
DR. WM. BABCOCK, H. W. HELLMAN,
NILES PEASE, J. M. HUNTER, ...
135 SOUTH BROADWAY, LOS ANGELES, CALIFORNIA.

WEDNESDAY, ...

SHIPPING ...

PORT SAN PEDRO, LOS A...

ARRIVED—TUESDAY, Sept. ...

Steamer Pomo, Capt. Rhinerton, ... via Redondo.

SAILED—TUESDAY, SEPT. ...

There were no departures from the ... day.

IN PORT—TUESDAY, SEPT. ...

Steamer Francis H. Leggett, Crescent ...
Steamer Pomo, S. P. wharf.
Steamer Centralia, Salt Lake wharf.
Steamer El Agundor, S. P. wharf.
Steamer Cabrillo, Banning wharf.
Barkentine Koko Head, S. P. wharf.
Barkentine Lahaina, S. P. wharf.
Barkentine James M. Johnson, Con. ...
Barkentine Portland, Salt Lake wharf.
Barkentine Thomas P. Emigh, S. P. ...
Schooner James H. Bruce, Kerckhoff wharf.
Schooner Louis, Consolidated wharf.
Schooner Lucy, Crescent wharf.
Schooner Transit, S. P. wharf.
Schooner Commerce, S. P. wharf.
Schooner Manila, Blinn wharf.
Schooner Meta Nelson, Consolidated wharf.
Schooner Winslow, S. P. L. Co. wharf.
Schooner Luzon, E. K. Wood wharf.
Schooner W. J. Patterson, S. P. wharf.
Schooner Annie E. Smale, So. Cal. wharf.
Schooner Defiance, E. K. Wood wharf.
Schooner Comet, S. P. L. Co. wharf.
Schooner Fred J. Wood, E. K. Wood wharf.
Schooner Philippine, Crescent wharf.
Schooner Bainbridge, Crescent wharf.

TO SAIL—WEDNESDAY, SEPT. 19.

Steamer Centralia, Capt. Erickson, for G...
Barkentine Thomas P. Emigh, Capt. I..., for Seattle.
Schooner Lucy, Capt. Peterson, for Um... River, in ballast.

DUE AT THIS PORT.

Steamer Melville Dollar from Aberdeen.
Steamer Charles Nelson, from Eureka.
Steamer Roanoke, from Portland, via San Francisco.
Steamer Santa Monica, from Aberdeen.
Barkentine Caloma, from Astoria.
Barkentine James Tuft, from Bellingham.
Schooner Salem, from Olympia.
Schooner King Cyrus, from Tacoma.
Schooner Forester, from Everett.
Schooner Ariel, from Olympia.
Schooner Mindora, from Seattle.
Schooner Minnie A. Caine, from Westport.
Schooner Meteor, from Westport.
Schooner Prosper, from Tacoma.
Schooner Admiral, from Portland.
Schooner Lottie Bennett, from Astoria.
Schooner Mahukona from Aberdeen.
Schooner Honoipu, from Aberdeen.
Schooner Erie from Tacoma.
Schooner Wilbert L. Smith, from Ballard.

FROM FOREIGN PORTS.

British ship Queen Elizabeth, Capt. Fulton, ... days from Hamburg.

The passenger steamers Cabrillo and Hermosa make daily trips to Santa Catalina Island and return.

MOVEMENT OF "MOSQUITO" FLEET.

ARRIVED—TUESDAY, SEPT. 18.

Launches Fashion, Orient, J. C. Elliott, Mu..., San Diego, Cainquin and Nellie, for Long Beach, with passengers.

SAILED.

Launches Fashion, Orient, J. C. Elliott, Mu..., San Diego, Cainquin and Nellie, for Long Beach with passengers.

Seven sailboats for fishing banks, and returned with fish for local wholesalers.

TIDE TABLE FOR SAN PEDRO.

		High.	Low.
Wednesday Sept. 19		9:28 a.m.	3:28 a.m.
Thursday,	" 20	9:58 p.m.	3:57 p.m.
Friday,	" 21	10:18 a.m.	3:57 a.m.
Saturday,	" 22	10:27 p.m.	4:17 p.m.
Sunday,	" 23	10:50 a.m.	4:32 a.m.
Monday,	" 24	11:24 p.m.	4:52 p.m.
Tuesday,	" 25	11:32 a.m.	5:07 a.m.
		6:28 a.m.	5:31 p.m.
		12:18 p.m.	5:23 a.m.
		1:05 a.m.	7:13 p.m.
		1:22 p.m.	6:46 a.m.
		1:55 a.m.	8:11 p.m.
		1:22 p.m.	6:43 a.m.
		4:05 a.m.	8:49 p.m.
		2:48 p.m.	8:17 a.m.
			10:25 p.m.

PORT ITEMS.

WEATHER: Clear at 5 p.m.; wind southwest, velocity 12 miles.

The steamer Pomo, Capt. Rhinerton, arrived today from Albion via Redondo, bringing 2000 ... railroad ties to local wholesalers.

The schooner Wilbert L. Smith sailed yesterday from Ballard with a full cargo of lumber consigned to San Pedro.

The barkentine Charles F. Crocker has arrived at Whitlow from San Pedro and has ... dry dock for cleaning and painting.

The schooner Lucy, Commodore Peterson, ... after discharging her lumber cargo ... and is scheduled to sail tomorrow for the ... River, where she will load a return ... for the Kerckhoff-Cuzner Mill and Lumber Company.

REAL ESTATE TRANSFERS.

RECENT TRANSFERS.

TUESDAY, Sept. 18, 1906.

J C Parker to G W Archer, lot 7, Brookdale tract, $10.

J Thomas to Katherine Spiers, lot 12, ... C of West 18th street tract, $10.

T Webber to George Palmer and T P ..., part lot 3, Shafer & Towne resubdivision of Rosedale Heights tract, lot 8, same ...

G W Palmer to L A Abstract & T Co, lot ..., subdivision, $10.

... Vaa to A Booker, lot 22, block 18, ... Adams Heights, $10.

... Stevenson to G Palmer, portion of Sec ... T I R R 10 W, $1.

G W Palmer to J T Webber, same property.

J F Flanagan to A Alman, lots 97 and 138, ... & Dickinsons Figueroa street tract.

... Levereux to Mrs M G Sawyer, lots 1 to ..., ... subdivision of part of lot 2, ... tract, $10.

... A Dingwall to H Button, lots 1 and 2, ... Nadeau Homestead tract, $10.

... College to A F Linck, lots 8 and ..., block 5, town of Claremont, $10.

... Haskell to Mae Grant, lot 26, Abbott, ... & Kesees subdivision, city of Pasadena.

... T & T Co to H Taylor, lot 18, Walters ... street and Moneta avenue tract No. 2, ...

... A Hartnedy to W F Irwin, lots 29 and ..., block 12, New York tract, $10.

... Sexton to G R E Milligan, part lot ..., McDonald tract in Ro San Pedro, $10.

... T J Sheldon to same, part lots 70 and ..., same tract, $10.

... T Co to Henry C Ashley, lot 63, ..., $10.

... Shaw to D A Pattee, lot 3, O J ... tract, $12,165.

... A Pattee to C S Rosewater, lot 3, same ...

... Rosewater to Edwards & Winters Co, same tract, $10.

... & T Co to J E Morales, lot 17, Cribb ... Venice Annex, $10.

... Powell to B Geisenhofer, lot 105, Ford ...

... Leach to Christine Petersen, lot 8, block ..., Menlo Park subdivision No2, $10.

... Lehman to L Hersberger, part lot 183, ... tract, $10.

... Thorne to A Q Casselberry, lot 7, block ..., Alamitos Beach townsite, $10.

... Worth to C F Saunders, lot 19, Walter ... tract, $10.

... to Llewellyn Iron Works, lot 3, ... Mills subdivision of Sabichi tract, ...

... to G B West, lots 7 and 8, block ..., New York tract, $400.

... Inv Co to J Mackie, lot 9, W J ... addition No 1 to Kohler & Frohling ...

... W Smith to J W Mackie, lot beginning ... of a line of Wolfskill Orchard ... with W line of lot 9, W J Fishers addition No 1 to Kohler & Frohling tract, thence ... deg 1 min E 3.80 feet to an angle in ..., thence N 38 deg 12 min E etc, ...

... W Knight to C C Hiatt, that part of lot ..., block Q, W L A, $10.

... Woodlawn Co to C Gwyn, lot 23 of Mat... High Level Tableland tract, $10.

... Hall to A G Cooper, part lot 1, block ..., Frey & Scott tract, $10.

... Zeiler to J McMahon, lot 17, Brearley ... tract, $10.

... L Ross to Ganahl Lumber Co, lots 3 and ..., ... tract, $10.

... Miller to W D Cook, lot 2, block 8, ... tract, $750.

... Edwards to Allen Jones, part lot 7, block 3, ... tract, part lot 7, block 3, $10.

... to J Luckenbach, same as above, ...

... Butler to C T Dye, lots 1 and 2, block ..., Bixby Hein Assn tract, $10.

... Forrester & Sons to L Hoffman, part ... 22 and 23, block K, Nadeau Orange ...

... Terrill to G E Rains, lot 7, block K, ...

... Paul to Giuseppe Giuffre, lots 219 ..., Central ave Home tract No 2, $10.

... T Co to W D Dickinson and J C ..., block 16, Alamitos Bay tract, $10.

... T Co to Magdalena Gecker, lot 34, ... McCarthy Cos Main st Moneta ave ... tract No 2, $10.

... to G B Nier, lot 4 of Harrington ...

... Locker to T I & T Co, part lots 1 ... of sub of certain lots in High... tract, $10.

... to L J Harriss, lot 26, block B, ... tract, $10.

... to F Davis, lot 74, Boettcher ...

... to L Andrews, lot 14, block C, ... $10.

... A and Water Commrs of City of ... to A Fogg, lot 5, block 20, Gar... No 1, $2.60.

... to C S Ham, lot 5, block 20, same, ...

... Pedersen to Sirilla C Jones, lot 2, ... Hollywood Ocean View tract No 3, ...

... to H E Weller, part marked ... acres on map of sub block B, ...

... to J Stewart, lots 13 14 15 ... 22 and 11, block 15, El Centro ...

... to C Pollock, lots 11 13 14 15 16 17 ... block 15, same tract, $10.

... to S N Cook, lot 4, block 2, ... Cooperative Col tract, $10.

... Keliar tr...
F H Chris... Walnut Park...
T N Miller ...
A, $10.
M Blaisdell ... singer sub of ...
T I & T Co ...
D, McCarthy ...
uerca st tract
W T S Ham...
B Taylor, lot ...
H J McMah...
C of Wiesend...
J Regan to ...
lot 40, Sant...
J Yarnell to ...
Johnston tract ...
J A Anthony ...
Childs Heights ...
C F Todd to ...
Investment and ...
S H Ayres ...
25, of Rancho ...
C F DeBaun ...
& Hamilton's ...
M W Vincent ...
same tract, $1.
J N Metcalf ...
of town of Bro...
H A Darling ...
Lado tract, $10.
A G William...
Taft, trustee to ...
boldt tract, $10.
Title Guarant...
D Bolton, lot 7 ...
D E Shepherd ...
roll, lot 28, bl...
subdivision Ver...
Title Guarante...
lot 24, Hoegee's ...
W Buxton to ...
block F of res...
mitos tract, $10.
M R Fox et ...
47, block 7, ...
lots 1 to 7, F...
Pac Land Imp ...
block 13, town ...
tract, $10.
G W Odell ...
tract, $10.
N W Hender...
8, block 5, East ...
A A Doane ...
ning at point in ...
of land allotted ...
Santa Monica ...
smith, lot 3 of su...
Westgate Acres, ...
C I Berg to C...
tract, $10.
F K Ewing to ...
2, Beaudry tract ...
J P Robinson ...
M Stimsone Pico ...
Mrs M I Sande...
A, Barrett Villa ...
Pacific Land C...
and 8, block A, ...
$10.
J J Brigham ...
2, Oswald Home ...
R P Spalding ...
Miramonte Park, ...
C M Nolan to F...
son, lots 129 and ...
2, $10.
J H Rice to Geo...
Shafer and Lantern...
$2500.
Will Alexander ...
part lot 44, Sec C ...
J Stepp to Rose...
206, Sec P, Rosedale ...
A F Scott to ...
dale Cemetery, $25...
T I and T Co ...
C, McCarthy Cos ...
Figueroa st tract, ...
R E Boyce to ...
Millers sub of lots ...
and Hellman sub, ...
R E Flanders to ...
J, Venice Del Rey ...
A C Barnes to D...
H M Ames 1st sub ...
J M Mitchell to ...
fen's sub of block ...
M L Burks to ...
Morgan Villa tract ...
W E Higman Jr ...
106 and 107, Burke ...
A L Campbell ...
Rosetta tract, $10.
J O McCament to ...
lot 21, East Coolrad ...
J D Kent to R ...
ave tract, $10.
J S Myerhole to ...
36, 36, and 40, Crescent ...

GERMAN AMERICAN SAVINGS BANK 4%

the time to save is ALL
E TIME"
r twenty thousand people
d in this Bank a central
satisfactory Depository
their Savings.
acquainted with us today.
r per cent interest on
posits.
GERMAN AMERICAN
SAVINGS BANK
SOUTH SPRING STREET
NCH. MAIN AND FIRST-STS.

rk San Fran
. Hutton & C
Bankers
West Third Stre
Los Angeles
MEMBERS
RK STOCK EXCHA
RK COTTON EXCHA
RK COFFEE EXCHA
GO BOARD OF TRA
e Wire to Chicago and
New York
ARD E. MULCAHY

ED DOR
BROKER
SOUTH BROADW
York Stock Exch
ork Cotton Exch
go Board of Trade
ONDENTS:
ROS. & CO., New York
BRYAN, Chicago
ly private wire
CES: American Nat'l B

n. R. Sta
Company
DEALERS IN
GRADE, TAX EXE
NICIPAL, SCHOO
ND PUBLIC SER
VICE CORPOR
ATION
BONDS
geles - 351
nn, 65 S. Ray

S.
Savings Depo
Kerckhoff, Pres.
Braly, Vice-Pres.
Woolwine, V-Pres.
H. Toll, Cashier.
al and Surplus
$800,000.00.
Total Assets
10,000,000.00.
al and Surplus
00,000.00
Total Assets
6,000,000.00

k in Southern Californ
Think Abou
rn now, you may
t way of living
ner or later—and
will see the need
u do now. Open
ou will not have
4% ON
DEPO
$8,000,000
SAVINGS BA
COR. FOURTH AND
, prompt and co
information,
improvements,
eople to secure
ASSOCIATIO
125 So. Br
NICIPAL BO
Loan Assoc
or for Building
F. BON
E. A. W
ER, Secretary
, CALIFORNIA

SHIPPING.

PORT SAN PEDRO, LOS ANGELES.
ARRIVED—TUESDAY, Sept. 18.
[illegible] Pomo, Capt. Rhinerton, from Al[illegible] via Redondo.
SAILED—TUESDAY, SEPT. 18.
There were no departures from this port to-[illegible]
IN PORT—TUESDAY, SEPT. 18.
[illegible] Francis H. Leggett, Crescent Wharf.
[illegible] Pomo, S. P. wharf.
[illegible] Centralia, Salt Lake wharf.
[illegible] El Segundo, S. P. wharf.
[illegible] Cabrillo, Banning wharf.
[illegible] Noyo Head, S. P. wharf.
[illegible] Lakme, S. P. wharf.
[illegible] James M. Johnson, Con. wharf.
[illegible] Portland, Salt Lake wharf.
[illegible] Thomas P. Emigh, So. Cal. wharf.
[illegible] James H. Bruce, Kerckhoff-Cuzner
[illegible] Louis, Consolidated wharf.
[illegible] Lucy, Crescent wharf.
[illegible] Tremont, S. P. wharf.
[illegible] Commerce, S. P. wharf.
[illegible] Manila, Bliss wharf.
[illegible] Mary Nelson, Consolidated wharf.
[illegible] Winslow, S. P. L. Co. wharf.
[illegible] Lassen, E. K. Wood wharf.
[illegible] J. Patterson, S. P. wharf.
[illegible] Annie E. Smale, So. Cal. wharf.
[illegible] Defender, E. K. Wood wharf.
[illegible] Comet, S. P. L. Co. wharf.
[illegible] Fred J. Wood, E. K. Wood wharf.
[illegible] Philippine, Crescent wharf.
[illegible] Bainbridge, Crescent wharf.
TO SAIL—WEDNESDAY, SEPT. 19.
[illegible] Centralia, Capt. Erickson, for Gray's [illegible]
[illegible] Thomas P. Emigh, Capt. Ipsen, [illegible] Seattle.
[illegible] Lucy, Capt. Peterson, for Umpqua [illegible] in ballast.
DUE AT THIS PORT.
[illegible] Melville Dollar from Aberdeen.
[illegible] Charles Nelson, from Eureka.
[illegible] Roanoke, from Portland, via San [illegible]
[illegible] Santa Monica, from Aberdeen.
[illegible] Coaster, from Astoria.
[illegible] James Tuft, from Bellingham.
[illegible] Salem, from Olympia.
[illegible] King Cyrus, from Tacoma.
[illegible] Forester, from Everett.
[illegible] Ariel, from Olympia.
[illegible] Mindoro, from Seattle.
[illegible] Minnie A. Caine, from Westport.
[illegible] Meteor, from Westport.
[illegible] Prosper, from Tacoma.
[illegible] Admiral, from Portland.
[illegible] Lottie Bennett, from Astoria.
[illegible] Hakokena from Aberdeen.
[illegible] Rosalie, from Aberdeen.
[illegible] Eric from Tacoma.
[illegible] Wilbert L. Smith, from Ballard.
FROM FOREIGN PORTS.
[illegible] Queen Elizabeth, Capt. Fulton, [illegible] Hamburg.

[illegible] steamers Cabrillo and Her[illegible] daily trips to Santa Catalina Island [illegible]

[illegible] OF "MOSQUITO" FLEET.
ARRIVED—TUESDAY, SEPT. 18.
[illegible] Fashion, Orient, J. C. Elliott, Mu[illegible] Calnquin and Nellie, for Long [illegible] passengers.
SAILED.
[illegible] Fashion, Orient, J. C. Elliott, Mu[illegible] Calnquin and Nellie, for Long [illegible] passengers.
[illegible] for fishing banks, and re[illegible] for local wholesalers.

TIDE TABLE FOR SAN PEDRO.

	High.	Low.
Sept. 19	9:23 a.m.	3:16 a.m.
	9:58 p.m.	3:37 p.m.
" 20	10:18 a.m.	3:57 a.m.
	10:27 p.m.	4:17 p.m.
" 21	10:50 a.m.	4:32 a.m.
	11:24 p.m.	5:01 p.m.
" 22	11:32 a.m.	5:07 a.m.
		6:01 p.m.
" 23	0:23 a.m.	5:52 a.m.
	12:18 p.m.	7:15 p.m.
" 24	1:35 a.m.	6:45 a.m.
	1:22 p.m.	8:49 p.m.
" 24	1:55 a.m.	6:45 a.m.
	1:22 p.m.	8:49 p.m.
" 25	4:06 a.m.	8:17 a.m.
	2:46 p.m.	10:35 p.m.

PORT ITEMS.
[illegible] Clear at 5 p.m.; wind south[illegible] 12 miles.
[illegible] Pomo, Capt. Rhinerton, arrived [illegible] via Redondo, bringing 2000 [illegible] local wholesalers.
[illegible] Wilbert L. Smith sailed yes[illegible] with a full cargo of lum[illegible] San Pedro.
[illegible] Charles F. Crocker has ar[illegible] from San Pedro and has [illegible] dock for cleaning and paint[illegible]
[illegible] Lucy, Commodore Peterson, [illegible] her lumber cargo to[illegible] to sail tomorrow for the [illegible] where she will load a return [illegible] Kerckhoff-Cuzner Mill and Lum[illegible]

[illegible] ESTATE TRANSFERS.

[illegible] RECENT TRANSFERS.

TUESDAY, Sept. 18, 1906.

[illegible] to G W Archer, lot 7, Brook[illegible]
[illegible] to Katherine Spiers, lot 12, [illegible] West 18th street tract, $10.
[illegible] to George Palmer and T P [illegible] lot 1, Shafer & Towns resubdi[illegible] Heights tract; lot 6, same
[illegible] to L A Abstract & T Co, lot [illegible] subdivision, $10.
[illegible] to A Becker, lot 22, block 18, or [illegible] Heights, $10.
[illegible] to G Palmer, portion of Sec [illegible] 1 S R W, $1.
[illegible] to J T Webber, same property.
[illegible] to A' Alman, lots 97 and 120, [illegible] Figueroa street tract.
[illegible] to Mrs M S Sawyer, lots 1 to [illegible] subdivision of part of lot 2, [illegible]
[illegible] to H Button, lots 1 and 2, [illegible] Homestead tract, $10.
[illegible] College to A F Linck, lots 8 and [illegible] town of Claremont, $10.
[illegible] to Mae Grant, lot 26, Abbott, [illegible] subdivision, city of Pasadena.
[illegible] T Co to H Taylor, lot 18, Walters [illegible] Moneta avenue tract No 2.
[illegible] to W F Irwin, lots 19 and [illegible] New York tract, $10.
[illegible] to G R E Milligan, part lot [illegible] tract in Ro San Pedro, $10.
[illegible] to same, part lots 70 and [illegible]
[illegible] T Co to Henry C Ashley, lot 62, [illegible]
[illegible] to D A Pattee, lot 3, O J [illegible]
[illegible] to C S Rosewater, lot 8, same
[illegible] to Edwards & Winters Co, [illegible]
[illegible] T Co to J E Morales, lot 17, Cribb [illegible] Annex, $10.
[illegible] to B Geisenhofer, lot 105, Ford [illegible]
[illegible] to Christine Petersen, lot 8, block [illegible] subdivision No2, $10.
[illegible] to L Herzberger, part lot 122, [illegible]
[illegible] to A Q Casselberry, lot 7, block [illegible] townsite, $10.
[illegible] to C P Saunders, lot 19, Walter [illegible]
[illegible] to Llewellyn Iron Works, lot 8, [illegible] subdivision of Sabichi tract, [illegible] to G B West, lots 7 and 8, block [illegible] tract, $400.
[illegible] Co to J Mackie, lot 9, W J [illegible] No 1 to Kohler & Frohling
[illegible] to J W Mackie, lot beginning [illegible] of S line of Wolfskill Orchard [illegible] of lot 9, W J Fishers ad[illegible] Kohler & Frohling tract, thence [illegible] E 130 feet to an angle in [illegible] N 28 deg 18 min E etc,
[illegible] to C C Hiatt, that part of lot [illegible] W L A, $10.
[illegible] Co to C Gwyn, lot 25 of Mat[illegible] Tableland tract, $10.
[illegible] to A G Cooper, part lot 1, block [illegible] tract, $10.
[illegible] to J McMahon, lot 17, Brearley [illegible]
[illegible] to Gerald Lumber Co, lots 2 and [illegible]
[illegible] to W D Cook, lot 2, block 3, [illegible]
[illegible] to Allen Jones, part lot 8, block [illegible] part lot 7, block 3, $10.
[illegible] to J Lockenbach, same as above.
[illegible] to C T Dye, lots 1 and 2, block [illegible] tract, $10.
[illegible] & Sons to L Hoffman, part [illegible] block K, Nadeau Orange
[illegible] to G E Raine, lot 7, block K,
[illegible] to Giuseppe Giuffre, lots 218 [illegible] Home tract No 2, $10.
[illegible] to W D Dickinson and J C [illegible] Alamitos Bay tract, $10.
[illegible] to Magdalena Gecker, lot 24, [illegible] Cos Main st Moneta ave [illegible] No 2, $10.
[illegible] to O B Nier, lot 8 of Harring[illegible]
[illegible] T I & T Co, part lots 1 [illegible] of certain lots in High[illegible]
[illegible] to L J Harriss, lot 26, block B, [illegible]
[illegible] to P Davis, lot 74, Boettcher [illegible]
[illegible] to L Andrews, lot 14, block C, [illegible]
[illegible] and Water Commrs of City of [illegible] A Fogg, lot 5, block 26, Gar[illegible]
[illegible] Ham, lot 5, block 26, same,
[illegible] to Sirilla C Jones, lot 2, [illegible] Ocean View tract No 2,
[illegible] to H B Weller, part marked [illegible] on map of sub block B,
[illegible] to J Stewart, lots 13 14 15 [illegible] and 21, block 18, El Centro
[illegible] lots 11 13 14 15 16 17 [illegible] same tract, $10.
[illegible] to S M Cook, lot 4, block 8, [illegible] tract, $10.

N E Williams to S N Cook, lot 3, block 2, California Co-operative Col tract, $10.
A H Davis to John R Teague, lots 12 and 13, block C J Burlingham & Sons Coney Island tract No 1, $10.
J B P Crosby to J F McNaughton, lot 11, Junius tract, $10.
W Diller to A H Frost, lot 51, Diller tract, $10.
C C Hare to A L Maxwell, lot 11, block C, Clement tract, $10.
S E Harris to J M Harris, lot 3, block 9, Norwalk, $750.
E B Powell to H T McKenna, lot 22, block 4, subdivision of south ½ of lot 5, block F, Hancock's Survey, $450.
Los Angeles Securities Co to G E Darlou, lots 7, 8, 9 and 10, block 4, Redondo Villa tract No 4, $360.
A W Johnson to John E Gray, part lot 17, block G, West Los Angeles, $10.
J L Chase to George Wirth, lots 22, 23 and 24, Granada tract No 2, Alhambra, $10.
Los Angeles Securities Co to G Guiffie, lots 42 and 43, block 156, Redondo Villa tract, $240.
Santa Monica Land and Water Co to B Thacher, lot 3, block 50, Artesian tract, $10.
J Carlson to John Carlson, lots 13 and 14, Wright & Johnson's subdivision in City of Pasadena, $10.
J Pickens to F C Farrow, lot 10, Bixbys tract, $10.
V S Gundry to R G Poindexter, minor, lots 1 and 2, block D, Signal Hill Annex, $10.
F B Ruchards to Ida M Dewlaney, lots 17 and 18, block 124, City of Long Beach, $6000.
A W Pritchard to N P Hanson, lots 68, 69, 70 and 72, Washington Square tract, $10.
State Bank of San Pedro to L Petersen, lots 7 and 8 of San Pedro Villa tract, $10.
E M Ihrig to E G Fay, lot 9, block D, Menlo Park subdivision No 1, $10.
L Fort to H A Cook, lot 17, block 7, Huntington Court, $10.
Conservative Realty Co to G C Vaughnn, lots 18 and 19, block L, Burkhard Home tract, $10.
Santa Monica Commercial Co to C N Brundage, lot 14, block N, Ocean tract, $10.
A W Pritchard to G A Durrell lot 28, Washington Square tract, $10.
W E O'Brien to Emma J Terwilliger, lot 60, Wilson tract, city of Pasadena, $10.
Los Angeles Securities Co to Anna Otz, lots 45, 46, 47, 47, block 153, Redondo Villa tract, $180.
Doran Brouse & Price to A C Brouse, lot 90, Victor Heights tract, $10.
C H Koster to M Cassano, lots P and Q, block 180, City of Santa Monica, $800.
W Holst to G T Schmidt, lot 4, block 4, Sentous tract, $10.
S Jacoby to L J Mathews, part lot 5, block 29, Huber tract, $10.
L J Mathews to Ulrich Knoch, same as above, $10.
J T Whedon to S L Barnes, part lot 160, Lankershim Rancho Land and Water Co's subdivision, $10.
Paul Hutchinson to O Josephine Peterson, lot 60, Westgate tract, $10.
L G Lawton to W R Hockway and A W Hockway, lot 15, Rosedale tract, $465.
E Cary Wilson to O E Pepperd, lot 95, Wilson trt, $10.
A M Tickner to D J Hoge, lot 24, Jennie Watts trt, $10.
J Adams to Ira J H Sykes and P S Honberger, lots 1 to 5 inc and 16 to 20 inc North Lake Ave trt; lots 6 to 15 inc, same trt, $10.
Ira J H Sykes to P S Honberger, lots 6 and 15 of North Lake ave trt, $10.
Same to W Edwin Clark, lot 26, same trt, $10.
W S Hubbard to M J Riggle, part lot 2, blk 31, E S Fields Occidental Hgts trt, $10.
A E Kenady to W F Carstens, lot 11, blk 12, Erkenbrecher Syndicate Santa Monica trt, $10.
H Endicott to K G Ross, lot 15, Miller & Axfords sub of S ½ of lot 3, blk K, San Pasqual trt, $10.
M J Hughes to H McFarland, lots 7 and 8, blk 117, city of Pomona, $400.
S W Fergusson to S J Keese, part lots 4, 5, 6, blk G of Raymond Villa trt No 1, city of South Pasadena, $10.
R G Preshaw to E Smith and V M Smith, lot 16, blk 1, Elm ave trt, $10.
T G & T Co to Charles F Todd, lot 23, Pioneer Invest & T Cos Euclid Terrace trt, $10.
J A Keeney to H L Burmann, part lot 25, Sunny Side No 3, $10.
Same to G R and R W Monkman, lot 4698, Evergreen Cem, $85.
J G Ogilvie to Rosa A Armstrong, lot 24, Ogilvies Grand View Heights tract, $10.
G W Hicks to Sallie B Reddick, lot 1, block 15 of El Centro tract, $10.
American Savings Bank to Annie R Watzlavsick, lots 103 and 104 Vermont Place, $10.
M Winebrenner to H H Ekins, part lot 77, McDonald tract, $10.
J A Gibson and S C Bogart to T I and T Co., lots 1 and 2, block R, Mott tract, $10.
T I and T Co to John H Dwight, lots 1 and 2, block R, Mott tract, $10.
Long Beach and Alamitos Imp Co to Cornelia A Riddle, lot 7, block 13, Alamitos Heights, $10.
R M Simon to J W Hilke, lot 18, block 1, West Adams and Jefferson st tract, $10.
Union T and R Co to F M Ordway, lot 127 and part lot 126, block D, Salt Lake Depot tract No 2, $10.
M J Nolan to E Dryden, lot 7, block 14, Park tract, $10.
Union T and T Co of Los Angeles to Delia L Root, lot 32, block 1, Athens, $10.
Union T and R Co to W R Ziegler, lot 87, Hopper & Sons Western ave tract, $10.
S Mentzel to J Jones, lot 122, Home Acres tract No 2, $200.
E H Carleton to W Cronkhite, lot 10, Strong & Dickinsons Maple ave tract, $10.
LeGrande Betts to Delia L Root, lot 111, South Vermont ave tract, $10.
Land Imp Assn to Emerson E Walters, lot 1, block 103, Alamitos Beach townsite, $10.
J E Martin and G C Martin to J E Cowles, part Sec 19 T 1 S R 13 W, $10.
R H Folsom to S Dolley, part Sec 23 T 1 S R 12 W, $2500.
J H Hoffman to Annie L Hoffman, lot 2, block 6, Angeleno Heights, $10.
D R Kelsey to Pomona Imp & Realty Co, part block 199, Pomona tract, $10.
A Crabb to F H Osler, lot 34, Navilla tract, $10.
J Martz Co to E M Johnson, lot 3, James G Martz tract, $10.
O C Gebauer to R G Wallace, lot 54, block A, of Strong & Dickinsons Ascot South Park tract, $10.
L A Land Co to R L Barron, lot 31, resub of Kellar tract, $10.
F H Christian to Mary V Dyas, lot 106, Walnut Park, $2700.
T N Miller exr of estate of S C Miller decd to H Metzler, lot 70, Wm Laceys add to E L A, $10.
M Blaisdell to T I Galloway, lot 17, Schlesinger sub of lot 16, Abila tract, $10.
T I & T Co to May E Tucker, lot 57, block D, McCarthy Cos Main st Moneta ave and Figueroa st tract No 2, $10.
W T S Hammond to C W Matthews and W B Taylor, lot 8, block 9, West Adams Heights, $10.
H J McMahon to G W Page, lot 11, block C of Wiesendangers Curtis Park tract, $850.
J Regan to E R Farley, lot 53, Keefers sub of lot 69, Santa Anita tract in Monrovia, $10.
J Yarnell to A Cohn, lot 8, block A, of Johnston tract, $10.
J A Anthony to F Wright, lot 5, block 12, Childs Heights tract, $500.
C F Todd to J Alfred Lucas, lot 23, Pioneer Investment and Trust Co's Euclid Terrace, $10.
S H Ayres to D Lang, part lot 16, section 25, of Rancho Azusa de Duarte, $850.
C F DeBaun to J Lalonger, lot 29 of Grider & Hamilton's Rose Hill tract, $10.
M W Vincent to C A Ford, lot 1, block 23, same tract, $1.
J N Metcalf to W M Gray, lot 20, block 13, of town of Broadacres, $10.
H A Darling to J J Peckham, lot 47, Monte Lado tract, $10.
A G Williams to E U Williams and F H Taft, trustee to L B Stanfield, lot 12 of Himboldt tract, $10.
Title Guarantee and Trust Co to Courtland D Bolton, lot 7, Normandie avenue tract, $10.
D E Shepherd and H A Moore to E H Carroll, lot 28, block D, Grider & Hamilton's subdivision Vernon Park, $10.
Title Guarantee and Trust Co to Ethel Allan, lot 24, Hoegee's East Hollywood tract, $10.
W Buxton to M COldfield, part of lot 4, block F of resubdivision of portions of Alamitos tract, $10.
M R Fox et al to Kathryn Kennedy, lot 47, block 7, of Von Keith's resubdivision of lots 1 to 7, Foothill tract, $10.
Pac Land Imp Co to Louise Helm, lot 13, block 83, town of Santa Fe Springs, $40.
G W Odell to J Larson, lot 17 of Odell tract, $10.
N W Henderson to E P Fowler, part lot 8, block 5, East San Pedro, $10.
A A Doane to R W Meeker, tract beginning at point in north line of 7.82 acre tract of land allotted to Jose M Verdugo, $10.
Santa Monica L and W Co to Eliza J Smith, lot 3 of sub of blocks 38 to 44 inclusive, Westgate Acres, $10.
C I Berg to Charles N Fink, lot 202, Ford tract, $10.
F K Ewing to F C Marion, part lot 6, block 2, Beaudry tract No 3, $10.
J P Robinson to L D Ellison, lot 5, Charles M Stimsons Pico Heights, $10.
Mrs M I Sands to R L Lindsay, lot 6, block A, Barrett Villa tract, $10
Pacific Land Co to Martha Farmer, lots 7 and 8, block A, Preston and Jackson tract, $10.
J J Brigham to N C Oswald, lot 14, block 2, Oswald Home tract, $10
R P Spalding to M Sousa, lot 5, block J, Miramonte Park, $20.
C M Nolan to F R Strong, and G W Dickinson, lots 120 and 121, F E Ramsaur tract No 2, $10.
J H Rice to Geo E Kelley, lot 38, block C, Shafer and Lantermans sub of Montague tract, $2500.
Will Alexander to Rosedale Cemetery Assn, part lot 44, Sec O, Rosedale Cemetery, $15.
J Stepp to Rosedale Cem Assn, E ½ of lot 206, Sec P, Rosedale Cemetery, $30.
A F Scott to same, ot 85, block P, Rosedale Cemetery, $25.
T I and T Co to E Gilmore, lot 7, block C, McCarthy Cos Main st Moneta ave and Figueroa st tract, $10.
R E Boyce to M E Erlinger, lot 67, E A Millers sub of lots 33, 34 and 35 of Workman and Hellman sub, $10.
R E Flanders to M E Dupree, lot 31, block J, Venice Del Rey tract No 2, $10.
A C Barnes to D D Brooks, lot 18, block 3, H M Ames 1st sub of Vernon, $10.
J M Mitchell to S P Eader, lot 16, O F Giffen's sub of block 151, $300.
M L Borks to W M Hiatt, lots 7 and 8, Morgan Villa tract, $10.
W E Higman Jr to the McCarthy Co, lots 106 and 107, Burke Bros Figueroa st sub, $10.
A L Campbell to G M Campbell, lot 27, Rosetta tract, $10.
J O McCament to Elizabeth Holyoke Wilson, lot 21, East Coolrado tract, $10.
J [illegible] Kent to R Thlow, lot 28, Rosemont ave tract, $10.
J [illegible] Myerholz to J E Kent, lots 36, 37, [illegible], 38, 36, and 48, Crescent Park tract, $10.
J Sawyer to F Coulin, lot 42, Cheesbraugh tract, $10.
Union T & T Co of L A to Howard Park Co, all block 1 except lots 4, 5, 6, 11, 13, 15, 17 and 22, all block 7, block 8 except lots 12 and 13, block 9 except lots 2 36 and 37, Athens, $10.
Same to same, lots 1 to 5 inc, 7 to 10 inc, 14, 16 to 20 inc, 26, block 2, lots 20, 21, 28 block 6, lots 8, 10, 11, 12 13 15 16 18, 25 and 26, block 10, same; also blocks 4, 5 and 11 lying within lines of NE¼ of SW¼ sec 7 3 S 13 W, $10.
Howard Park Co to T S Brockenbrow, lots 9, 10 and 11, block 8, same, $10.
H Remig to H A Smith, lots 39 and 40, South Hollywood Terrace.

WOULD KILL AT GOD'S BIDDING.

ESTHER MITCHELL TESTIFIES AS TO MOTIVES.

Commission Which Is Hearing the Testimony as to the Sanity of the Two Holy Rollers Charged With Slaying of George Mitchell Completes Its Work.

[BY THE ASSOCIATED PRESS—P.M.]

SEATTLE, Sept. 18.—Early this afternoon the commission appointed by Judge Frater to examine into the sanity of Esther Mitchell and Mrs. Maud Creffield, held in charges of murdering George Mitchell, heard the last of those to be introduced, and within a few days will make its report to the court.

The two women prisoners were the last to be heard. They said that they have considered taking their own lives and would do so if called upon by God to take that step.

In this connection they said they would kill any one if God told them to do so. They declared Creffield had said on the night before his death that he was soon to be taken away and that after George Mitchell had done the shooting they at once began to mature plans for his death if he should escape the justice of the courts.

The testimony was to the effect that Mrs. Creffield was first called to do the killing, but that afterward it devolved upon Esther. They denied statements made by them at the time of the trial regarding the motives for the act, and said they had planned to make these statements beforehand in order to hide the real motive and so protect their religion from the scoff of the people.

Esther said that in making the statement she had expected it would provoke a mob violence and that she had desired to die in that manner. She stated that Creffield was to have been instrumental in bringing about the restoration, and that, inasmuch as this was his mission, Mitchell committed a deed for which he must atone by death.

Tomorrow morning the commission will meet with Judge Frater for the purpose of considering the manner of making the report. If it is desired to have the entire proceedings included in the report, the commission will not be able to give its findings for some days, as it will require some time to transcribe the testimony.

REJECTED NEGRO SHOOTS.

KILLS WHITE WOMAN AND SELF.

[BY THE ASSOCIATED PRESS—P.M.]

SEATTLE, Sept. 18.—A special from Startup tells of a murder and suicide today in which Kittie Merton, a waitress, was shot and killed by Jesse Appleton, a negro who has been working as a barber. Appleton had been paying attentions to the white woman, but she rejected his suit.

He paid up all his bills at Snohomish and came to Startup. Meeting the woman on the street, he fired a revolver at her, the bullet passing through the arm and lodging near the heart. She fell dead.

Appleton turned the body over and fired another bullet into the head, after which he turned the revolver on himself and fell dead over the corpse of his victim.

ADAMS REACHES WALLACE.

DENVER DEPUTIES WANT HIM.

[BY THE ASSOCIATED PRESS—P.M.]

WALLACE (Idaho) Sept. 18.—Sheriff Sutherland, Warden Whitney of the Idaho penitentiary, and Detective Johnson arrived here today with Steve Adams, one of the chief witnesses in the Steunenberg assassination case.

Adams was arraigned on the charge of the murder of a man named Tyler in 1904, to which he confessed in Boise, implicating Newton Glover, "Jack" Simpkins, and one Mason. Adams's preliminary trial will be held Thursday.

Glover was arrested today, and warrants have been issued for the other two.

The trip from the penitentiary at Boise to Wallace was sensational. The 275 miles was covered by relays of teams to avoid going out of the State, although the party did make a secret stay at Tekoa, Wash., last night, owing to inability to find accommodations otherwise.

Denver deputy sheriffs are here to take Adams to Colorado, to answer to a charge of murder in connection with the death of Lyte Gregory, as soon as they can get proper papers.

CRIME BRIEFS.

Convicted of Liquor Selling.

BERKELEY, Sept. 18.—August Bulliade, convicted of selling liquor without a license, was today fined $500 by Judge Edgar. This is the heaviest fine the law allows. The case has been appealed.

Indicted for Peonage.

KNOXVILLE (Tenn.) Sept. 18.—Robert B. Olliver, a railroad contractor of this city, today was indicted by the Federal grand jury on the charge of peonage. The indictment contained twenty-five counts.

INVESTIGATION COMING.

Immigration Officers to Look Into Alleged Smuggling of Diseased Russians Here, 'Tis Said.

Reports to the effect that Russians afflicted with an eye disease known as trachoma are being smuggled into Southern California from Lower California were laid before J. H. Jenkins, inspector in charge of the United States Immigration Office in Los Angeles, yesterday afternoon, and it is understood that an investigation will be instituted at once.

In these reports it is alleged that Capt. C. P. Blumenthal, supposed by some to have gone to Australia, is implicated in the smuggling of the Russians across the line. It is said that Russians refused admission into San Francisco and San Diego through the regular immigration office are now in Los Angeles, and that they were substituted for Russians who previously had gained admission into Southern California, and who now carry permits to travel from the Russian colony near Ensenada to San Diego, Los Angeles and other points to work as day laborers during the off season of agricultural pursuits.

One hundred of these Russians are said to be in this city, part of them bearing the names, officially, of Russians who really live in the colony. Countrymen keep these diseased persons in the background, and it is alleged that some physicians have not reported cases of trachoma to the Board of Health because they wish to study the disease, which is of distant Asiatic origin, and afflicts Japanese as well as Russians. Federal investigation may develop astounding conditions.

Additional allegations are being advanced relative to Blumenthal's financial shortages. It is said that the Russians of the colony gave him about $1000 to make a certain payment for them in Los Angeles. This money was not paid, according to the person who was to have received it. One of the Russians gave Blumenthal $200 to send to Europe for his daughter. The girl is still in Europe because she did not receive the money. A one-armed old soldier recently was in Los Angeles, it is said, looking for Blumenthal, charging that the latter had secured $100 from his son, who was a student under the captain when he taught school in Oklahoma, it is alleged. Another story is to the effect that some time ago a well-to-do young Russian woman came to Los Angeles and was almost persuaded to invest $2000 in a restaurant under Blumenthal's advice, but was warned in time to consider. Many stories of "loans" secured by Blumenthal are coming to light. Some of them never have been repaid. It is said that Russians gave Blumenthal money to buy railroad and steamship tickets, and that instead of scalping the tickets, he scalped the purchasers by charging them more than the transportation companies did.

Matters are going from bad to worse in "Little Russia." Papers already have been filed in the Mexican courts, interested persons here say, tying up the crop of wheat which recently was thrashed. The total crop is estimated conservatively as being from 10,000 to 15,000 sacks, valued at about $2.25 a sack. Action against the contract covering the purchase of the land will follow, and an entirely new contract may be demanded, or the whole colonization scheme may fall through.

It is alleged that Samarin and Pivovaroff, lieutenants of Blumenthal, betrayed the trust of their countrymen in placing them forward to look after their interests, by receiving several thousand dollars each for carrying the deal through. Whether this money came from Blumenthal or from others is not stated.

SIXTY ELKS IN CLOVER.

Perhaps the most notable gathering of representative Elks in this city for a long time was held in the Saddle Rock's banquet hall last evening, when about sixty of the antlered herd were the guests at a dinner given by P. J. McCormick in honor of Tracy Q. Hall, upon the latter's return from Europe. P. J. McGarry was toastmaster, and there were brief and witty addresses by Walter S. Moore, Harry Harrington, Police Commissioner Hagan, Al Levy, Civil Service Commissioner M. K. Young, Byron L. Oliver, Guy B. Barham, John E. Brink, Walter Goldsmith, Carl McStay, Mose Hamburgher, County Assessor Dow, Frank Bryson, Tracy Hall, P. J. McCormick, Will Stephens, T. J. Darmody, and others. The 11 o'clock toast was given by James H. Griffes, editor of the Golden Elk.

CAUGHT AT LOTTERY DRAWING.

While Patrolman McIntosh broke in the front door of a house at No. 524 August Alley last night, Patrolman Willetts dropped through a skylight on a rope and found seven negroes, one white man and two Chinese making a lottery drawing. Ah Sing and Ah Yah are the proprietors of the place. After a fight the officers corralled the whole crowd and sent them to Central Station. They were released on $25 bail.

W.C.T.U. FEDERATION.

The Los Angeles federation of the Women's Christian Temperance Union will hold an all-day meeting in the First Baptist Church today, beginning at 10:30 this morning. Miss M. E. Yeo, State secretary of the young women's branch, will be present, and a full and interesting programme has been prepared for the day.

A St. Johns, N. F., dispatch says five deaths and seven vessels were added to the list of wrecks and deaths due to the recent gale which swept the coast of Labrador.

HOMESEEKERS' CLUB.

Free Stereopticon Lecture Tonight

Everyone interested in securing a small farm home in California, or a one-acre villa lot near Los Angeles, is invited to the free Stereopticon Exhibition this evening at the Home Extension Hall, Chamber of Commerce Building, at eight o'clock. The fourth new town and colony is now being formed to secure and subdivide some large tract of irrigated land, not less than ten thousand acres in extent, at wholesale prices to members. The acre lot club will secure a tract of about 500 acres. Come and learn about the plan and the three new towns and colonies already established in this way. Eight o'clock this evening, Chamber of Commerce Building.

Geo. P. Taylor
Tailor and Haberdasher
Waistcoats Perfect Fitting
Ready To Wear
Correctly cut waistcoats for men—in white and tan linen, in fancy effects and in flannels. Our facilities enable us to assure perfect fitting, satisfactory garments. Inspection invited.
No. 525 S. Broadway
Men's Tailoring 2nd Floor
Ladies' Tailoring 3rd Floor
New Taylor Bldg.

CONSERVATISM THE KEYSTONE
Are Your Valuables Secure?
Secure from theft?—from fire?—from every possibility of loss.
A private box in our Safe Deposite Vaults will give you such security at the small cost of $2 per year.
Consider This —Today—
Equitable Savings Bank
N. E. cor. 1st and Spring

YOU SAY
If I'd only known this investment opportunity was going to turn up I'd have saved a little of my earnings and could have taken advantage of it. My friend, history repeats itself, there are other opportunities on the way. Get ready for them by starting your
Savings Account Now
Home Savings Bank

152 North Spring, Cor. Court.

North American Trust Company.
Main Entrance Grosse Building.
124 West Sixth Street.
We buy and sell real estate.
We buy and sell bonds and stocks.
We make a specialty of all good Johnnie, Nevada, Mining District Stocks.
Buy Johnnie Consolidated Gold Mining Company Stock NOW.
Buy Johnnie town lots NOW.
Things doing in Johnnie NOW.
Don't wait but buy NOW.
Buy Johnnie lots $50 to $350 NOW

OCCIDENTAL
Trust and Savings Bank
4 per cent on term accounts, 3 per cent on ordinary accounts.
TAJO BLDG., N. W. Corner First and Broadway.

Clearinghouse Banks.

NAME	OFFICERS	
Citizens' National Bank S. W. Cor. Third and Main Sts.	R. J. WATERS, Pres. A. J. WATERS, Cashier	Capital ..$300,000.00 Surplus and profits ..$325,000.00
The National Bank of Commerce In Los Angeles N.E. Cor. Sixth and Spring Sts.	F. M. DOUGLASS, Pres. CHAS. EWING, Cashier.	Capital .....$200,000 Surplus $20,000
Central Bank N. E. Cor. Fourth and Broadway	WILLIAM MEAD, Pres. W. C. DURGIN, Cashier.	Capital .....$100,000 Surplus and profits $100,000
Broadway Bank & Trust Company 208-10 S. Broadway, Bradbury Bldg.	WARREN GILLELEN, P. R. W. KENNY, Cashier.	Capital .....$250,000 Surplus and undivided profits..$150,000
Commercial National Bank of Los Angeles, 432 S. Spring St.	W. A. BONYNGE, Pres. C. N. FLINT, Cashier.	Capital .....$200,000 Surplus and undivided profits ..$24,000
Farmers' and Merchants' Natl. Bank Cor. Fourth and Main Sts.	I. W. HELLMAN, Pres. CHAS. SEYLER, Cashier.	Capital ....$1,500,000 Surplus and profits ..$1,475,000
Merchants' National Bank N. E. Cor. Second and Main.	HERMAN W. HELLMAN, Pres. W. H. HOLLIDAY, Cash.	Capital .....$200,000 Surplus $350,000
American National Bank S. W. Cor. Second and Broadway.	W. F. BOTSFORD, Pres. T. W. PHELPS, Cashier.	Capital ....$1,000,000 Surplus and profits $110,000
National Bank of California N. E. Cor. Second and Spring.	JOHN M. C. MARBLE, Pres. J. E. FISHBURN, Cashier.	Capital .....$200,000 Surplus and profits $250,000
State Bank and Trust Company N. W. Cor. Second and Spring.	JOHN R. MATHEWS, Pres. A. C. HARPER, Cashier.	Capital .....$500,000 Surplus and profits $60,000
First National Bank S. E. Cor. Second and Spring.	J. M. ELLIOTT, Pres. W.T.S. HAMMOND, Cash.	Capital ....$1,250,000 Surplus .....$250,000 Und. profits $1,187,747

AMERICAN SAVINGS BANK
Capital and Surplus $270,000
4 Per Cent Paid on Term Deposits.
N. E. Cor. Third and Spring Sts.
Money to Loan on Real Estate

4% INTEREST PAID ON SAVINGS DEPOSITS
CONSOLIDATED BANK
124 SOUTH BROADWAY CHAMBER OF COMMERCE BLDG.
LET A BANK ACCOUNT. ONE DOLLAR WILL OPEN AN ACCOUNT. NO TROUBLE TO ANSWER QUESTIONS

Trust Companies.

The Southern Trust Co.
540 South Broadway MAIN 6315 HOME 6615
FORMERLY The Mercantile Trust & Savings Bank
Money to Loan on Approved Real Estate
Secure Interest on Your Bank Account.
4 Per Cent. Paid on Term Deposits.
3 Per Cent. Paid on Ordinary Deposits.
Certificates of Deposits Issued Bearing Interest.
J. A. GRAVES, Pres.
H. F. STEWART, Vice Pres.
W. JARVIS BARLOW, Vice Pres.
PHILIP KITCHIN Cashier.
THE SOUTHERN TRUST CO. 540 South Broadway City

SAVE DO IT NOW
YOUR DOLLARS will be willing workers if you place them here. 4 per cent. on Term Deposits. 3 per cent. oo Ordinary Accounts.
Safety Deposit Boxes $2.00 per year.
No interest on Commercial Accounts.
Courtesy and Promptness
State Bank & Trust Co. Bryson Block, N. W. Cor. 2nd and Spring.

METROPOLITAN BANK AND TRUST CO
AN IMPORTANT COSIDERATION
To parties considering the appointment of some one to administer their estates, is that the fees charged by this company for acting in that capacity are the same as those allowed to an individual. The life of a trust company, moreover, is perpetual.
N. W. COR. SPRING & SIXTH STS. LOS ANGELES

TITLE INSURANCE & TRUST CO.
Corner Franklin and New High Streets
CASH CAPITAL AND SURPLUS $791,244.68
Issues Policies of Title Insurance
Acts in All Trust Capacities
Issues Certificates of Title
TEL. EXCHANGE 12

MERCHANTS TRUST COMPANY
209-211 SO. BROADWAY
CAPITAL $500,000.00
Interest Paid On Checking Accounts

Bonds and Investments.

National Securities Co.
HOME TELEPHONE BONDS WITH STOCK BONUS
224 Mason Bldg., Home 4289

LUTHER H. GREEN Bonds and Stocks
429-430 Pacific Electric Bldg. Main 984; Home 5492

WE SELL GUARANTEED MINING STOCK
We buy and sell Mines. Send for sample copy "Standard Copper News"
The General Securities Co. Suite 308 Pacific Electric Building, Los Angeles, Cal.

C. E. Crary Co.
520 Bradbury Building
Established 1899.
Buy and sell Eastern and Local Stocks and Bonds
Home Exchange 1468

Bonds
are a medium of investment that pays a higher rate of interest than Savings Banks
We are in a position to furnish our customers High Grade Bonds paying from 3% to 6% semi-annually.
The Bank of Southern California
7th & Broadway
J B Lankershim, Pres.

DR. HARRISON,

Treats Diseases of Men Successfully
27 years' experience and 15 years in Los Angeles. Send for our folder explaining troubles peculiar to men. Sent free.
202½ South Broadway
Hours 9 to 4—7 to 8—Sundays 9 to 12

DR. HARRIMAN'S NATURE CURE.
Largest on the Coast. All diseases successfully treated. See our special illustrated advertisement on Sundays and Thursdays. Consultation and examination free. Occupy entire second and third floors over 333-335 and 337 South Hill. Phone 3283.

MEN
Successfully Treated
In the treatment of the numerous Pelvic diseases so common among men, we believe that our experience, and past success warrant us in saying that we can accomplish all that is possible, and invite every man to come and see us, who has either STRICTURE, VARICOCELE, WEAKNESS, DISCHARGES, CONTAGIOUS PRIVATE DISEASE, BLOOD POISON, ETC.
"It is no more than we expect to hear nearly every man who consults us relate a long story of his having been unsuccessfully treated, but in nine cases out of ten such experience can be attributed to the fault of the afflicted man, for he has had himself under the care of physicians of not sufficient experience to be past their experimental practice."
Any man seeking treatment should know that to insure himself of effectual treatment he should employ a specialist of ripe age and long experience.
Come to see us and note the difference in the way experienced specialists will treat you, and how soon you can be benefitted by the right kind of treatment. If you are skeptical we can refer you to former patients, who will vouch for our conscientious, successful, "GOLDEN RULE" dealing with them.
To demonstrate our cures, we will until Oct. 1st charge only ONE-HALF our regular fee.
BEECH'S VIGORINE cures weakness and failure; compounded and used only by us, in plain package, by mail, $1; 6 for $5. Send for it.
Men out of town, write for booklet explaining how many cases we cured by our special home treatment.
Hours—9-12; 1-5; 7-8; Sundays, 9-1.
DRS. BEECH BROS.
224 South Spring St.
Germain Bldg. Opp. Orpheum

Men and Women
All Diseases
$5
A Month Medicines Included.

We treat successfully Catarrh, Rheumatism, Female Weakness, Heart, Lung, Kidney and Bladder Disorders—and all forms of chronic and nervous disorders. Consultation free. Office hours 9 a.m. to 8 p.m.
Dr. Martin & Co.
254 S. Broadway
Suite 18. Los Angeles, Cal.

LADIES
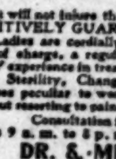
DR. CARTER'S MONTHLY REGULATOR
ALWAYS relieves the most obstinate Monthly Irregularities in a few hours.
It will not injure the most delicate woman and is POSITIVELY GUARANTEED in every case.
Ladies are cordially invited to call and consult free of charge, a regular licensed physician of 25 years' experience in treatment of Monthly Irregularities, Sterility, Change of Life, Cancer and all diseases peculiar to women, by improved methods, without resorting to painful and dangerous operations.
Consultation free and strictly confidential.
Hours 9 a.m. to 5 p.m. Sundays 10 to 12 a.m.
DR. & MRS. CARTER
204 Mercantile Place, over 543 S. Spring Street
Home Phone 9083, Main 4370

Rupture
NO Knife used or time lost
Pay until cured
Call and see testimonials in our office. Address FIDELITY RUPTURE CURE, 415½ S. Spring St., Los Angeles. Rooms 8, 9. Hours 10 to 5 and 7 to 9.

CANCER CURED
By the Mrs. S. J. Bridge Remedy. No knife. No plaster. Twenty years' experience. Mrs. Bridge is with J. C. Aldrich, M.D., 454 S. Spring St. Hours 10 to 4.

Our herbal remedies have cured American diseases for two generations.
FOO & WING HERB CO.,
903 South Olive Street, Los Angeles.

"99" STOP USING MORPHINE OPIUM
"Ninety-Nine" will cure you quickly, painlessly, pleasantly. $1.00 a BOTTLE.
Sold in Los Angeles only by OWL DRUG CO.

CHICHESTER'S ENGLISH
PENNYROYAL PILLS
THE DIAMOND BRAND.

Ladies! Ask your Druggist for Chi-ches-ter's Pills in Red and Gold metallic boxes, sealed with Blue Ribbon. Take no other. Buy of your Druggist and ask for CHI-CHES-TER'S ENGLISH, the DIAMOND BRAND PILLS, for 25 years regarded as Best, Safest, Always Reliable. Sold by Druggists everywhere.
Chichester Chemical Co., Philadelphia, Pa.

BIG G CURES in 1 to 5 days. Guaranteed not to stricture. Prevents Contagion. THE EVANS CHEMICAL CO. CINCINNATI, O. U. S. A.
MEN AND WOMEN.
Use Big G for unnatural discharges, inflammations, irritations or ulcerations of mucous membranes. Painless, and not astringent or poisonous.
Sold by Druggists, or sent in plain wrapper, by express, prepaid, for $1.00, or 3 bottles $2.75.
Circular sent on request.

Blood and Skin Diseases a Specialty
Rupture, Piles, Varicocele and Strictures Cured Without Cutting.
MELVIN E. SYKES, M. D., 423 1-2 S. Spring. Grand Pacific Hotel.

RUPTURE
and Deformities
See my cured patients
ADOLPH PETTER 217 Mercantile Place.
Oldest establishment in Southern California. Natural Treatments.

Catarrh, Deafness, Asthma, Nervous Diseases and Chronic Diseases of Men, Women and Children permanently cured.
We are regularly licensed Physicians and Specialists. Third year in Los Angeles. Consultation and friendly advice free.
PACIFIC MEDICAL COMPANY.
526 Bryson Block, N. W. Cor. 2nd and Spring sts.

$3.00 For Silk Waists Worth $10.00.

An exceptional silk waist opportunity; in this lot of silk waists specially priced for Wednesday are some made of fine crepe de chine, others of excellent quality taffeta silk; the colors are white, rose, green and brown; sizes 34 to 42; worth $6.50, $7.50 and $10.00; your choice at $3.00.

FREE SPELLING BOOKS

The little twelve-page booklet containing 300 words, the changing of the spelling of which has been recommended by the Simplified Spelling Board and endorsed by President Roosevelt is yours for the asking in our school book and supply department. Send postal if you live out of the city.

Hamburger's
SAFEST PLACE TO TRADE

THREE CHIROPODISTS

The business of a really good corn doctor is sure to grow, and Doctor Ball who has been with us for the past seven years now finds it necessary to engage another assistant in addition to the services of his wife. Dr. Leggett is the new chiropodist, and is well known locally. No more delay in our waiting rooms. Prices remain the same. FOURTH FLOOR.

45c For Back and Side Combs Worth to $2.45

A splendid assortment of back and side combs at a fraction of their real worth; shell and amber colors mounted in 14-karat gold filled bands daintily set with various stones; in the lot are "Rhinestone" side and back combs to match; worth $2.45.

LAST WEEK OF THE
September Linen Sale

This is positively the last week of our great "September linen sale;" judging from the sales of the past two weeks it seems as though everybody in or around Los Angeles were buying "Hamburger linens;" many lines are closed out, but there are plenty from our great reserve stock to take their place and just as good if not better bargains will greet you this last week as were featured at the beginning of the sale.

59c FOR IRISH TABLE DAMASK WORTH 85c YD.
200 pieces of fine Irish linen table damask; comes in neat floral designs and is 54 inches wide; genuine Irish linen; extra good quality and worth 85c a yard.

$3.49 FOR PATTERNCLOTHS WORTH $4.50
As a special leader for Wednesday we are placing on sale 100 exceptionally fine pattern cloths; the size is 2 yards wide by 2½ yards long; splendid quality linen damask and worth regularly $4.50.

25c FOR LINEN TOWELS WORTH 35c
100 dozen extra good quality linen huck towels; size 22 by 40 inches; have hemstitched ends and are pure flax; good 35c values.

85c FOR TABLE DAMASK WORTH $1.00 YD.
Extra fine satin finished Irish damask; woven from pure flax; is full bleached and comes 72 inches wide; one of the best $1.00 values specially priced for Wednesday; 25 pieces in the lot.

$2.25 FOR DOZEN 22 INCH NAPKINS WORTH $3.00
70 dozen napkins with a special price; extra heavy quality full bleached; soft finished and are 22 inches square; snow drop, Fleur de Lis and floral pattern and worth $3.00.

$1.50 FOR CHILDREN'S SWEATERS, worth $2.50
Just the thing to wear these cool mornings that are coming soon; comfortable fitting garments for the children; white or colors; made with belt and trimmed with pearl buttons; worth $2.50.

50c FOR LAWN KIMONOS WORTH $1.00
Only half price and that wouldn't buy the material; made of good quality lawn; pretty patterns; good assortment and worth a dollar each.

5c Yard — For Fancy Dotted Crepe Worth 15c at — **5c Yard**
1000 yards of these pretty plain colored crepes in dotted patterns; specially priced for this mid-week sale; they are mill end lengths in from 2½ to 7 yards; perfect weave; navy blue and black; worth regularly 15c yard. Specially priced for this one day at

$2.50 FOR READY MADE JANES WORTH $3.50
We save you just $1.00 on any of these janes if you will compare them by those you find in other stores. They are in the wanted shades of drab and brown, also gray. We will show you how to arrange your hair most effectively by the use of any of our hair goods. FOURTH FLOOR

21c FOR JAPANESE MATTING WORTH 30c YARD
Extra fine imported Japanese matting; made with linen warp; the prevailing colors are red, green and blue; there's a thousand rolls from which to choose so your choice need not be limited; worth regularly 30c yard.

DRESS GOODS : SILKS
Exceptional Bargains in Early Fall Suitings

FOR 50 INCH WOOL SUITINGS WORTH $1.00
75c We've selected 15 pieces of these new fall suitings for Wednesday's sale; all are in the newest shades of brown, gray, navy and green; also plaid and checked patterns; Panama weave, good fall weight and very durable for skirts or suits; worth $1.00 yard.

50c FOR ALL WOOL SUITINGS 44-IN. WIDE, WORTH $1 YARD
You could not get anything better for the children's school dresses; tartan checks in a complete range of the new fall shades; small woven dots in assorted colors; firm weave and pure wool; worth regularly $1.00 yard.

59c FOR CREPE DE PARIS WORTH $1.25 YARD
Full 44 inches wide; has pure silk warp and wool filling; fine soft finished, light weight material for street or evening wear; complete range of colors; rich crepe weave; about 50 pieces specially priced for Wednesday; good values at $1.25 the yard.

$1.00 FOR NEW WOOL SUITINGS 50 TO 54-IN. WIDE
100 pieces of the new fall suit and skirt materials; one of the largest assortments ever shown over a dress goods counter; large or small checks and plaids; striped and mixed patterns in serge, Panama and cloth weaves; finest quality woolen yarns and not a shade or color combination missing.

79c FOR BLACK PANAMA CLOTH WORTH $1.25 YARD
It's 52 inches wide, all pure wool, fine weave and soft finish; a deep black and one of the most popular weaves for tailored suits and skirts; will stand the hardest kind of wear; worth $1.25 yard.

Special 3 Days Sale of White Chinaware
For Decorative Purposes

25 Per Cent Off Commencing Wednesday morning we place on special sale the balance of our white chinaware for decorative purposes; hundreds of useful and ornamental pieces at a quarter less than their regular value; a saving of 25c on every dollar.

Children's School Shoes

$1.50 FOR BOYS' SCHOOL SHOES WORTH TO $2.00
These boys' shoes are made of good strong durable box calf; good weight; extension soles and are neatly and strongly made; the best school shoe in town at the price; all sizes up to 5½.

$2.00 FOR A GIRL'S SCHOOL SHOE WORTH $2.50
An exceptionally good shoe for school wear; very neat fitting; made with welted sole and low heel; shapely fashionable lasts; the sizes are 11½ to 2; selected for their wearing qualities and are 50c underpriced.

Extraordinary Sale in
Silk Petticoats

An Offer that is Confined to Wednesday's Selling Only
Fine Taffeta Silk Petticoats Worth $5.95 at $1.95

You never heard of such a thing in all the Los Angeles merchandise as this offer of all silk petticoats; full skirt length and ample width and made with all the care that is usually given high priced garments. There is a reason for this offer, and it is simply this — the manufacturer had too many petticoats in the colors of rose and lavender left at the end of his regular season, and in order to dispose of them quickly offered them to us at really less than the labor to make. There are not very many, so you will have to come early—possibly two dozen ladies will secure the benefit, for we will limit one petticoat to a customer. They are just as well made as any petticoat you ever saw priced from $5.00 to $6.00. You must see them to fully appreciate their worth, and remember that no phone orders will be filled and no alteration made, but they will be sold without reserve on Wednesday, while they last, at..... **$1.95**

$1.95

...WOMEN'S...
New Wearables

$4.95 FOR WOMEN'S FALL COATS WORTH REGULARLY $10.00
Not one of these garments but are good value at their regular price of $10.00; splendid quality mixed all wool materials; made in three-quarter lengths; trimmed with velvet collars; special for Wednesday at less than half price.

$1.98 FOR NEW TAILOR MADE WAISTS WORTH $3 MORE
At Wednesday's price for these waists you can well afford to buy yourself several of them; very neatly tailored; black and white in embossed patterns; nicely pleated; have stock collar and tie to match; specially priced for this mid-week sale.

$1.25 for Shopping Bags Worth $2.45
An exceptionally fine line of shopping bags and purses; come in seal and walrus grain leather; plenty of good styles from which to choose; some have 4 separate compartments; fitted with coin purse; lined throughout; worth $2.45; special for Wednesday.

50c FOR CHILDREN'S DRESSES WORTH $1
Just half price for these dresses as a special for Wednesday; durable wash dresses made of plain and fancy chambray and gingham; French styles with pretty yokes; sizes 2 to 6 years; regular value $1.00.

$3.98 For Childrens' Wool Dresses Worth $6.50
$4.95 For Children's Wool Dresses Worth $8.50 and $10.00
$6.95 For Children's Wool Dresses Worth $12.50
$3.50 For Children's White Bear Skin Coats Worth $5.00

Special Values in Hosiery Underwear and Gloves

FOR CHILDREN'S HOSE WORTH 25c
16 2/3c The kind of stockings that are most satisfactory to the mothers, because of their wearing qualities; fine French rib in black; for the boys there are good heavy hose that stand rough wear; all have double knees and feet; worth 25c pair; special Wednesday, 3 pair 50c.

25c FOR WOMEN'S FLEECED VESTS WORTH 35c
Women's fine fleeced lined vests in white only; made with high neck and long sleeves; pants to match; also light weight vests in jersey ribbed; same style, lace trimmed pants to match.

$1 FOR WOMEN'S KID GLOVE WORTH $1.50
These come in black, white and all wanted colors; made with 2-clasp and have Paris point or 3 rows embroidery on back; cable sewed and every pair warranted; fitted by an expert.

Wednesday's Millinery Specials SECOND FLOOR.
For New Hats worth $4 at $2.95

We're practically making you a present of a dollar on every one of these hats we sell at this special price; the newest shapes; pressed velvet in black and all the new shades; turbans, gainsboro, wide brim flats and vista tilla sailors; very little trimming needed to complete these hats; cheap at $4.00.

$6.50 FOR SUIT HATS WORTH $9.50
Smart and exclusive styles suitable for suit or street wear; among them are the newest shapes in French pressed velvet or felt; hand-made hats of silk braids and velvet folds; trimmings of ribbons, wings, quills and ornaments; black and all wanted colors; worth $9.50.

$3.95 FOR STREET HATS WORTH $6.50
The early and most popular fall styles in hats for street wear; women or misses shapes; made of plain felt or velvet with silk draped crown or velvet knots and folds; wings, quills or ribbons form the trimming; white, black and the new shades; worth $6.50.

50c "AUTO" VEIL WORTH $1.0
An opportunity to buy yourself 3 pretty auto veils at the regular price of one; this price is for Wednesday only; they are chiffon and some with dots made plain with hemmed borders; black, white and colors; also scarfs of mull at the same price.

15c: for Silk Ribbons Worth 35c.
25c: Dozen Yards Val. Lace worth
50c: For Cotton Dress Nets Worth
35c: For Lace Chemisettes Worth

FOUND OUT REBATES AND HIS FINISH.

[BY DIRECT WIRE TO THE TIMES.]

CHICAGO, Sept. 18. — [Exclusive Dispatch.] There is a man in Chicago who claims his business was wrecked and he was hounded from city to city because he discovered the Nebraska officials of the Union Pacific Railway were giving rebates.

A. B. Stickney, president of the Chicago, Great Western Railway, is sponsor for the story, and it is expected that the identity of the man will be revealed and the complete story told when E. M. F. Leflany, a grain dealer at Lexington, Neb., becomes a witness before the members of the Interstate Commerce Commission.

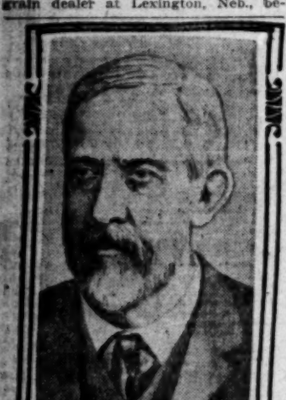

PRESIDENT A. B. STICKNEY, who furnishes testimony relative to rebates in a Nebraska case.

Leflany would have appeared today had not an unexpected adjournment been taken. His story will be heard later.

"I received a letter from Mr. Leflany in St. Paul, telling me he would appreciate an opportunity of being permitted to testify before the members of the commission," Stickney said. "He said that he had not been treated fairly, and wanted to tell of the real conditions prevailing in that State.

"I showed the letter to the commissioners yesterday, and last evening I was visited by a man whose identity I will not reveal. He said he had formerly been in the grain business in Nebraska with the man who wrote, and wanted to become a witness.

"The Chicago man told me that they had invested $30,000 in the grain business, and were prospering. He said he received a check one morning from the Union Pacific. Instead of its being payable to him, it was in favor of the Peavey Grain Company, and came from the claim department of the Union Pacific.

"He was in the grain business, and if his rivals were receiving $5000 rebates he wanted his share, and he told the officials so. They promised to rebate him, if he would return the check and the letter from the claim department. He did this, and was immediately ordered out of the office.

"Then began the systematic hounding. He was put out of business, and was driven from city to city, losing several positions. Finally he came to Chicago, secured a job as a clerk in a department store, and lost himself.

"When I asked him whether he would take the stand and tell his story he said he could not do so, as the company would get after him again and he would lose one more job.

"I imagine, however, he wrote his former partner and insisted that he come."

MORMON HEAD DENIES SELF.

PRESIDENT JOSEPH SMITH RETURNS INCOGNITO.

With Party He Had Spent Fifty Days in a Tour of the Continent. Made no Official Visit to Churches on the Other Side of the Water. Met Rough Seas in Returning.

[BY DIRECT WIRE TO THE TIMES.]

NEW YORK, Sept. 18.—[Exclusive Dispatch.] Although he denied it, Joseph F. Smith, president of the Mormon church, returned today from Europe by the Vaderland. His denial, however, was not of his arrival, but of his identity. He is traveling incognito.

After the Vaderland had docked, custom inspectors saw a tall man watching them impassively, as they went through his trunks. He had a long gray beard and wore spectacles, a wide-brimmed light gray hat and a long black coat. That was the head of Mormonism. He and Mrs. Smith (in the singular) had spent fifty days in a tour of the continent with C. W. Nibley, a prominent Mormon, Mrs. Nibley and two Misses Nibley.

As he stood by his baggage, the tall man was asked: "Is this Mr. Smith?"

He hesitated and then said: "N-no."

"Where is Mr. Nibley?" he was asked.

"There," was the reply, with a gesture toward the man in question, who was opening trunks for the inspectors.

Then the tall man walked away.

NIBLEY IDENTIFIES HIM.

Nibley, questioned as to the tall man, said: "Yes, that is President Smith. We have been making just a quiet tour in Europe. We left here on July 28, and we hoped we'd get away and back unnoticed. No, the president made no official visits to the church of the faith over there, except that he did visit one in Liverpool, where we remained for two days.

"We saw Belgium, Switzerland, Holland, France, Germany and England. We are leaving town directly for Salt Lake City."

Smith and his party were met by the Mormon agent in New York. Extremely rough weather, with westerly and southwesterly winds and high seas was encountered by the Vaderland Tuesday and Wednesday of last week. During the next two days, a heavy swell continued, which caused more discomfort than the storm.

POLICY HOLDERS' TICKETS OUT.

FILED WITH THE NEW YORK INSURANCE DEPARTMENT.

New York Life's International Committee Represented—Two for the Mutual and "Selected Fusion Ticket"—Names of Nominees.

[BY THE ASSOCIATED PRESS—P. M.]

NEW YORK, Sept. 18.—The independent tickets of the several policy holders' committee of proposed trustees or directors to be voted for at the annual elections of the New York Life and Mutual Life companies, under the provisions of the law passed by the Legislature last spring, were filed with the State Insurance Department late this afternoon. The "administration" ticket was filed several weeks ago.

The ticket for the New York Life is called the "International Committee ticket," and is put into the field by the International Policy Holders' Committee. There are two for the Mutual — the United Committee's ticket, put forth as the joint work of the International Policy Holders' Committee and the Mutual Policy Holders' Association, and the "selected fusion ticket," which, it is said, contains the names of several officials and agents of the Mutual Company.

Among the names on the New York Life International Committee ticket are those of Frederick R. Couderst, Francis K. Leggett, Adolph Lewisohn and Horace White, all of New York City; William P. Draper, Hopedale, Mass; J. S. Harwood-Banner, Liverpool, and Leopold Mabilleau, Paris.

On the Mutual Life United Committees ticket are James Adam, Buffalo; Samuel S. McClure, Ardsley-on-Hudson, New York; Edwin A. McAlpine, Ossining, N. Y.; Lyman C. Smith, Syracuse, N. Y.; James D. Phelan, San Francisco; J. C. Strawbridge, Philadelphia; Hermann Sielcken, Frank Tilford, W. T. Gillaudeau, J. H. Robb and Herman Ridder, all of New York City; Rowland Winn (Lord Stoswald,) Wakefield, Eng., and Pierre Baudin, Paris.

On the Mutual Life selected fusion ticket are the names of Charles E. Hughes, H. Baring, Emry McClintock, Charles A. Peabody, Henry Phipps, George Rand, Louis Stern, William T. Gillaudeau, S. S. McClure, Herman Ridder and Frank Tilford, all of New York City; John Wanamaker, Philadelphia; Sir Hiram S. Maxim, London; E. O. Phillippi, Paris; James N. Adam, Buffalo; James D. Phelan, San Francisco.

"SELECTED FUSION TICKET."

The Mutual third ticket called by its promoters "the selected Fusion ticket," and which was filed with the Superintendent of Insurance at Albany, tonight, contains as nominees for trustees of the Mutual Life Insurance Company the names of fifteen candidates named on the "Mutual Life administration ticket," fifteen names from the United Committee's ticket, the names of three Mutual Life general agents, and vice-president of the Mutual Life, George T. Dexter. This ticket is headed by Charles E. Hughes, who, tonight, in a formal statement reiterated his declaration that, if re-elected upon this ticket, he should refuse to serve. Hughes said that his name was used without his consent, and he only received yesterday an intimation that it was to be so used. The origin of this ticket is somewhat in doubt.

The promoters of the policy holders' committee insist that the third ticket had its origin in the office of the Mutual Life Insurance Company, and that its purpose is to confuse the policy holders and draw support from the ticket named in opposition to the administration nominations. This is denied by the officials of the Mutual Life, who say they have no interest in the matter.

YOUTHFUL CROOKS.

Youngest Highwaymen on Record Reported to the Police Yesterday. Housebreakers on the Move.

Among the cases of attempted robbery reported to the police yesterday was one from Mrs. H. L. Smith, who said that on the previous night about 9 o'clock her little son, aged 7 years, was stopped on Towne avenue near his home by two small boys, one larger and one smaller than her own boy. The larger boy shoved a revolver into little Smith's face and told him to be quiet, while the little fellow searched his pockets. They found nothing they wanted and told the lad to git. He doesn't know either of the boys.

M. Koda reported that he had been held up at an early hour yesterday morning near his restaurant at Commercial and Alameda streets, and robbed of $2. He says five young men did the job.

W. N. Hendricks reported his house entered at No. 2653 Pasadena avenue, during Monday night, and a suit of clothes and $12.50 in money stolen. T. E. Hayward's house, at No. 3429 Pasadena avenue, was entered the same night, but nothing stolen except some trinkets.

Artistic Jewelry

THE "different" character and styles of our fine 14K Gold Jewelry is noted by every one who inspects our line. The EXCLUSIVENESS and ARTISTIC MERIT that we always strive for is a constant source of satisfaction to our customers. Add to these qualities HIGH GRADE and RIGHT PRICES and you will have the basic principles upon which our business is built. We have recently received many new samples of exquisite brooches and scarf pins in fine art enameling and the new precious gem combinations. We would appreciate your visit of inspection whether your buy or not.

MAIL ORDER DEPARTMENT.
Write for our free 64 page Illustrated Catalogue No 6. We make selection shipments to any point on approval and pay all shipping charges.

Brock & Feagans
JEWELERS
Broadway & 4th St.
Los Angeles, Cal.

"The RULES OF THE GAME"
A Novelette by
WILLIAM R. LEIGHTON
IN
OCTOBER THE SMART SET ISSUE
A MAGAZINE OF CLEVERNESS
JUST OUT

An absorbing and dramatic tale of newspaper life, interwoven with a charming love story. Good poetry and excellent short stories fill the number. Among the contributors are *Edna Kenton, May Harris, James Hopper, Owen Kildare* and *Theodosia Garrison, John Kendrick Bangs* and *Gelett Burgess. Maurice Francis Egan* contributes a delightful essay, "THE FOOD OF THE HEROES."

WHOLESALE HAY L. A. Hay Storage Co BOTH PHONES 1396
Offices are moved to Hay house 1620 East 7th St., near Alameda

McBurney's
Kidney Bladder AND Rheumatism
One Bottle Cures
Bright's Disease, Brick Dust Deposit, Bad Wetting, Gravel, Dropsy, Diabetes
It cures pains in the back, groins, from kidney disease, makes it pass water, scanty urine, colored and turbid urine, mucous urine, gravel in the bladder and a flow of urine.
It cures acute or chronic inflammation in from one to five days. It is a shooting pain in the small of the back or breast, or pressure of water on the body; sometimes both in the same case or two doses, and almost in every case before one bottle has been used.
Send 25c for five days' treatment and get relief in 30 minutes.
Kidney and Bladder Cure
Liver and Blood Purifier
FOR SALE BY ALL DRUGGISTS
W. F. McBURNEY, Chemist
2207 Vermont avenue, Los Angeles

SUPERIOR TO COPAIBA & CUBEBS
SANTAL CAPSULES MIDY
RELIEVES IN 24 HOURS

Ladies' Diseases All Ailments Peculiar to the sex quickly and permanently cured by Superfluous hair, moles, veins, etc. removed by an EXPERT. Consultation and examination free.
Merrill Medical Institute
Suite 8
DR. BURNER
..Temple of Health..
512 South Broadway
Take elevator to 4th floor entrance from 9 a. m. to 5 p. m.

In Two Parts, Complete—

The Times

Twenty-fifth Year.

PER ANNUM, $9.00 | Per Month or 25c

THE WEATHER.
BRIEF REPORT.

FORECAST—For Los Angeles and vicinity: Fair; cooler, with fog; light west wind.

YESTERDAY — Maximum temperature, 95 deg.; minimum, 65 deg. Wind 5 a.m., northeast; velocity, 10 miles; 5 p.m., west; velocity, 11 miles. At midnight the temperature was 68 deg.; clear.

TODAY—At 5 a.m. the temperature was 66 deg.; clear.

FORECAST—For San Francisco and vicinity: Cloudy; cooler; fresh westerly winds.

[The complete weather report, including comparative temperatures, will be found on page 12, part II.]

POINTS OF THE NEWS
IN TODAY'S ISSUE OF
The Times

INDEX.

Part I.
1. Cuba Hopes for Peace.
Hearst Gets Hard Dig.
Brooklyn Ferries Tied Up.
1. "Forgeries" May Be Assets.
2. Observe Rivers' Flow.
3. Northwest Indorses President.
4. Typhoon's Damage Enormous.
4. Sweet Marie Coming Home.
5. Fell From High Estate.
5. City in Brief: Vital Record.
Part II.
1. Fire Sweeps Far Stretch.
Hills-to-Sea Hotel Reach.
Priest Angry With Police.
2. Public Service: Official Doings.
3. Veterans Invited Here.
4. Editorial: Pen Points.
5. Radium Unchangeable.
6. Events in Society.
7. For Officers in Courthouse.
7. Prescott Seeks Light Plant.
8. Los Angeles County News.
8. Other Southern Counties' News.
2. Markets and Financial.
3. Real Estate, Shipping.

SYNOPSIS.

THE CITY. E. B. Heyman killed and three injured by Pasadena car running into open switch and colliding with express car....Letters left by victim tell pathetic story of an accomplished outcast's failure....Priest, not allowed to administer sacrament to Cradle, dying murderer, bitter in complaint against police....Woman's little gasoline stove causes burning of thousand feet of East San Pedro, and fire auto's quick work saves village. Fleet Reeves to race against time at Arbuckle Park....Linnard of Hotel Virginia runs Hotel Bixby and have

United Spanish War Veterans here....Mrs. Minnie Berke of Times Oriental party dies at ... County Independents full ticket, with rousing against railroad bosses. goes into bankruptcy....Archbishop Goesch kills himself, no possible apparent....Ex-Senator Bard, hard fight for life, says he never Letter....Carpenters' Union fires agitators demanding six days' pay. W. Dryden shoots buck in city limits....Espee's berth-ticket mandate flurry in railroad offices....Accounting expert makes long report on Engineer's books, only trifling errors found....Radium retains its power indefinitely, according to local experts....O'Brien may fight here. Scheck's perjury hearing postponed....George Powers, who passed moderate "V," held on $1000 bail. show opens today.

SOUTHERN CALIFORNIA. Contractor builds house on wrong lot in San Bernardino and three women are disturbed....Woman in toils at Pasadena on charge of stealing $3000 worth of jewels....Fire menaces Mme. Modjeska ranch buildings in Orange county....Long Beach special policeman held up and robbed of pistol, money and two stars....Valuation of Whittier property is nearly two millions and rate is lowered....San Diego pioneers are dying out....Ocean Park health-seeker stricken with critical illness....Two autoists arrested at Ontario.

PACIFIC SLOPE. Esther Mitchell of Mrs. Creffield will be sent to Oregon if declared insane....San Jose citizens are to form art society to regulate billboard posters....British ship Inchcape reaches Seattle after severe storm with the elements on voyage. Republican State Convention at Seattle indorses the President for a third term with great enthusiasm....Senator Bruce Stone is made chairman of the Republican State Central Committee. Friends of the Espee hear of the finding of $75 worth of ties which had disappeared....Mrs. Watson is released at Redding....Man is caught at Vallejo with miscellaneous property in his possession which evidently had been stolen....James D. Phelan makes objection to the use of his name on the ticket of the Mutual Life.

GENERAL EASTERN. Publisher returning from Brazil says that country is partial to American goods....Police of Philadelphia fail to hold suspects....Mrs. Lewis murder case is full of connecting links....It is said that many passengers on the ill-fated train have been swallowed in the quicksands of the river bed at Gravelly Beach....Southern Wisconsin is said to be afflicted with a plague of fleas....Man with a wound in his head is chased 200 miles by a posse and finally gives up....Bosses of Steamship Company lays its refusal to pool showing to lack of proper care....Woman who declares she was cured by Dr. Vail's sanatorium in England, against her will escapes and brings suit for damages....Enraged citizens of Lecompte, La., endeavor to lynch a girl, but prisoner who ravaged a child of 5 is safe, but are unsuccessful. Indians in Oklahoma have opened up new Indian lands in Oklahoma....Federal grand jury in Omaha is hearing case against Union Pacific for discrimination. Arthur A. Brittan, five years old, has been stolen from Toll Gate, Or., and parents believe he has been kidnaped.